

TARIFA PRECIOS JULIO 2022



VENTILATION AND AIR
PURIFICATION SOLUTIONS



SODECA centra su actividad en la producción de ventiladores industriales, sistemas de ventilación y extractores para la evacuación de humos en caso de incendio, desde 1983 año de su fundación.

Los ventiladores y extractores de Sodeca están presentes en todos los países Europeos y en gran parte del mundo, gracias a la calidad del producto y a los métodos de investigación y desarrollo utilizados. Nuestros procedimientos de calidad utilizados y certificados por BUREAU VERITAS, según ISO 9001:2015, son otra de las razones que sitúan a Sodeca como uno de los mejores y más reconocidos fabricantes de ventiladores de Europa.

Sin duda el factor más importante para alcanzar nuestros objetivos, es el factor humano, grandes profesionales que trabajan a su servicio, ofreciendo no solo equipos de ventilación, sino soluciones a cualquier necesidad de ventilación planteada por nuestros clientes. Les ofrecemos la posibilidad de visitar nuestras instalaciones en Sant Quirze de Besora, con más de 16.000 m² de superficie construida, donde podrá ver nuestra fabricación de ventiladores, con las más altas exigencias de calidad, cumpliendo con las normativas de ISO y AMCA.

Este catálogo es solo un pequeño detalle de nuestras posibilidades, no dude en contactar con nosotros, ponemos toda nuestra experiencia y nuestro equipo humano a su disposición.

ÍNDICE GENERAL

VENTILADORES CON
COMPUERTAS

6



EXTRACTORES
EN LÍNEA PARA
CONDUCTOS

12



VENTILADORES
HELICOIDALES

16



VENTILADORES
CENTRÍFUGOS

24



EXT. EVACUACIÓN
HUMOS 400 °C/2H -
300 °C/2H

50



SISTEMAS DE
PRESURIZACIÓN PARA
ESCALERAS, VESTÍBULOS
Y VÍAS DE EVACUACIÓN

74



EXT. ATMÓSFERAS
EXPLOSIVAS ATEX

80



VENTILADORES PARA
HORNOS

94



ÍNDICE GENERAL

VENTILADORES
PARA APLICACIONES
INDUSTRIALES



98

EXTRACTORES
DE TEJADO



106

EC TECHNOLOGY
AND EFFICIENT FANS



114

SOLUCIONES PARA
EL TRATAMIENTO DEL
AIRE INTERIOR



124

VENTILACIÓN PARA
VIVIENDAS



138

CORTINAS DE AIRE



140

ACCESORIOS



144

VENTILADORES CON COMPUERTAS PARA SISTEMA WALL

7 THT/WALL-F



7 THT/WALL



8 WALL/FREE



8 WALL/DUCT



9 WALL/AXIAL



VENTILADORES CON COMPUERTAS PARA SISTEMA ROOF

10 THT/HATCH



10 HCT/HATCH



VENTILADORES CON COMPUERTAS PARA SISTEMA WALL



THT/WALL-F

Extractores dinámicos murales con compuerta de apertura motorizada, para la evacuación de humo en caso de incendio, 400 °C/2h y 300 °C/2h

COD	MOD	PVP €
F-400		
1150753	THT/WALL-F-40-2T-1.5-F-400 IE3	4.302,05
1150792	THT/WALL-F-45-2T-2-F-400 IE3	4.393,10
1150889	THT/WALL-F-45-2T-3-F-400 IE3	4.417,40
1150731	THT/WALL-F-56-4T-2-F-400 IE3	4.620,25
1150760	THT/WALL-F-63-4T-3-F-400 IE3	5.334,50
1150739	THT/WALL-F-63-4T-4-F-400 IE3	5.415,80
1150764	THT/WALL-F-71-4T-3-F-400 IE3	5.695,10
1150741	THT/WALL-F-71-4T-4-F-400 IE3	5.776,45
1150960	THT/WALL-F-71-6T-1.5-F-400 IE3	5.596,75
1150763	THT/WALL-F-80-4T-3-F-400 IE3	5.929,65
1150738	THT/WALL-F-80-4T-4-F-400 IE3	6.289,10
1150898	THT/WALL-F-80-4T-5.5-F-400 IE3	6.292,80
1272393	THT/WALL-F-80-4T-7.5-F-400 IE3	7.134,35
1150959	THT/WALL-F-80-6T-1.5-F-400 IE3	5.889,45
1150868	THT/WALL-F-80-6T-2-F-400 IE3	6.393,50
1150774	THT/WALL-F-90-4T-7.5-F-400 IE3	7.338,55
1150781	THT/WALL-F-90-4T-10-F-400 IE3	7.523,10
1150864	THT/WALL-F-90-6T-3-F-400 IE3	6.745,80
1150970	THT/WALL-F-90-6T-4-F-400 IE3	7.509,75
1150811	THT/WALL-F-100-4T-10-F-400 IE3	7.673,70
1150788	THT/WALL-F-100-4T-15-F-400 IE3	9.165,20
1150746	THT/WALL-F-100-4T-20-F-400 IE3	9.578,15
1150978	THT/WALL-F-100-6T-5.5-F-400 IE3	7.931,20
F-300		
1263992	THT/WALL-F-40-2T-1.5-F-300 IE3	3.871,80
1263990	THT/WALL-F-45-2T-2-F-300 IE3	3.953,80
1263968	THT/WALL-F-45-2T-3-F-300 IE3	3.975,65
1263961	THT/WALL-F-56-4T-2-F-300 IE3	4.158,15
1263973	THT/WALL-F-63-4T-3-F-300 IE3	4.999,70
1263975	THT/WALL-F-63-4T-4-F-300 IE3	5.166,75
1263976	THT/WALL-F-71-4T-3-F-300 IE3	5.125,65
1263991	THT/WALL-F-71-4T-4-F-300 IE3	5.198,80

COD	MOD	PVP €
1263997	THT/WALL-F-71-6T-1.5-F-300 IE3	5.037,15
1263965	THT/WALL-F-80-4T-3-F-300 IE3	5.336,55
1263954	THT/WALL-F-80-4T-4-F-300 IE3	5.660,20
1263977	THT/WALL-F-80-4T-5.5-F-300 IE3	5.663,40
1272398	THT/WALL-F-80-4T-7.5-F-300 IE3	6.420,15
1263974	THT/WALL-F-80-6T-1.5-F-300 IE3	5.300,60
1263959	THT/WALL-F-80-6T-2-F-300 IE3	5.754,15
1263982	THT/WALL-F-90-4T-7.5-F-300 IE3	6.604,60
1263958	THT/WALL-F-90-4T-10-F-300 IE3	6.770,80
1263967	THT/WALL-F-90-6T-3-F-300 IE3	6.071,20
1263981	THT/WALL-F-90-6T-4-F-300 IE3	6.758,85
1263960	THT/WALL-F-100-4T-10-F-300 IE3	6.906,45
1263980	THT/WALL-F-100-4T-15-F-300 IE3	8.248,70
1263985	THT/WALL-F-100-4T-20-F-300 IE3	8.620,35
1263971	THT/WALL-F-100-6T-5.5-F-300 IE3	7.138,05



THT/WALL

Extractores dinámicos murales con compuerta de apertura motorizada, para la evacuación de humo en caso de incendio, 400 °C/2h y 300 °C/2h

COD	MOD	PVP €
F-400		
1150883	THT/WALL-40-2T-1-F-400 IE3	4.682,30
1150751	THT/WALL-40-2T-1.5-F-400 IE3	4.780,30
1150793	THT/WALL-45-2T-2-F-400 IE3	4.881,45
1150888	THT/WALL-45-2T-3-F-400 IE3	4.908,80
1150797	THT/WALL-50-2T-4-F-400 IE3	5.134,45
1150819	THT/WALL-50-2T-5.5-F-400 IE3	5.822,35
1150821	THT/WALL-56-2T-5.5-F-400 IE3	5.800,00
1150894	THT/WALL-56-2T-7.5-F-400 IE3	6.786,85
1150730	THT/WALL-56-4T-2-F-400 IE3	5.134,40
1150761	THT/WALL-63-4T-3-F-400 IE3	5.927,20
1150742	THT/WALL-63-4T-4-F-400 IE3	6.017,95
1150953	THT/WALL-63-6T-1-F-400 IE3	5.657,50
1150762	THT/WALL-71-4T-3-F-400 IE3	6.328,45
1150743	THT/WALL-71-4T-4-F-400 IE3	6.419,15
1150768	THT/WALL-71-4T-5.5-F-400 IE3	7.350,10

COD	MOD	PVP €
1150962	THT/WALL-71-6T-1.5-F-400 IE3	6.219,65
1150765	THT/WALL-80-4T-3-F-400 IE3	6.588,80
1150740	THT/WALL-80-4T-4-F-400 IE3	6.988,95
1150899	THT/WALL-80-4T-5.5-F-400 IE3	6.992,85
1150776	THT/WALL-80-4T-7.5-F-400 IE3	7.821,30
1150961	THT/WALL-80-6T-1.5-F-400 IE3	6.544,25
1150867	THT/WALL-80-6T-2-F-400 IE3	7.104,65
1150777	THT/WALL-90-4T-7.5-F-400 IE3	8.154,80
1150780	THT/WALL-90-4T-10-F-400 IE3	8.359,15
1150789	THT/WALL-90-4T-15-F-400 IE3	10.273,25
1150863	THT/WALL-90-6T-3-F-400 IE3	7.495,80
1150968	THT/WALL-90-6T-4-F-400 IE3	8.344,55
1150810	THT/WALL-100-4T-10-F-400 IE3	8.527,40
1150787	THT/WALL-100-4T-15-F-400 IE3	10.183,85
1150747	THT/WALL-100-4T-20-F-400 IE3	10.643,35
1150980	THT/WALL-100-6T-5.5-F-400 IE3	8.813,65
1150990	THT/WALL-100-6T-7.5-F-400 IE3	8.992,50
1272056	THT/WALL-125-4T/6-20-F-400 IE3	13.925,10
1272057	THT/WALL-125-4T/6-25-F-400 IE3	14.911,35
1272058	THT/WALL-125-4T/6-30-F-400 IE3	15.128,55
1272059	THT/WALL-125-4T/6-40-F-400 IE3	16.733,30
1272060	THT/WALL-125-4T/6-50-F-400 IE3	18.990,15
1272061	THT/WALL-125-4T/9-25-F-400 IE3	15.047,95
1272062	THT/WALL-125-4T/9-30-F-400 IE3	15.278,85
1272063	THT/WALL-125-4T/9-40-F-400 IE3	17.824,90
1272064	THT/WALL-125-4T/9-50-F-400 IE3	21.373,35
1272065	THT/WALL-125-4T/12-30-F-400 IE3	16.406,20
1272066	THT/WALL-125-4T/12-40-F-400 IE3	18.010,90
1272067	THT/WALL-125-4T/12-50-F-400 IE3	22.500,65
1272068	THT/WALL-125-6T/6-5.5-F-400 IE3	12.516,05
1272069	THT/WALL-125-6T/6-7.5-F-400 IE3	12.584,20
1272070	THT/WALL-125-6T/6-10-F-400 IE3	13.323,45
1272071	THT/WALL-125-6T/6-15-F-400 IE3	13.783,55
1272072	THT/WALL-125-6T/6-20-F-400 IE3	14.919,35
1272073	THT/WALL-125-6T/9-10-F-400 IE3	13.576,65
1272074	THT/WALL-125-6T/9-15-F-400 IE3	14.306,05
1272075	THT/WALL-125-6T/9-20-F-400 IE3	15.069,65
1272076	THT/WALL-125-6T/9-25-F-400 IE3	16.478,90
1272077	THT/WALL-125-6T/12-25-F-400 IE3	17.509,60
1272078	THT/WALL-125-6T/12-30-F-400 IE3	17.933,35
1272079	THT/WALL-125-6T/12-40-F-400 IE3	21.845,00

VENTILADORES CON COMPUERTAS PARA SISTEMA WALL

COD	MOD	PVP €
F-300		
1263910	THT/WALL-40-2T-1-F-300 IE3	4.214,05
1263917	THT/WALL-40-2T-1.5-F-300 IE3	4.302,35
1263893	THT/WALL-45-2T-2-F-300 IE3	4.393,30
1263921	THT/WALL-45-2T-3-F-300 IE3	4.417,95
1263890	THT/WALL-50-2T-4-F-300 IE3	4.620,90
1263883	THT/WALL-50-2T-5.5-F-300 IE3	5.240,15
1263949	THT/WALL-56-2T-5.5-F-300 IE3	5.219,95
1263909	THT/WALL-56-2T-7.5-F-300 IE3	6.108,20
1263899	THT/WALL-56-4T-2-F-300 IE3	4.620,85
1263937	THT/WALL-63-4T-3-F-300 IE3	5.334,55
1263888	THT/WALL-63-4T-4-F-300 IE3	5.416,10
1263953	THT/WALL-63-6T-1-F-300 IE3	5.091,80
1263939	THT/WALL-71-4T-3-F-300 IE3	5.695,60
1263946	THT/WALL-71-4T-4-F-300 IE3	5.777,25
1263900	THT/WALL-71-4T-5.5-F-300 IE3	6.615,10
1263943	THT/WALL-71-6T-1.5-F-300 IE3	5.597,65
1263922	THT/WALL-80-4T-3-F-300 IE3	5.929,90
1263950	THT/WALL-80-4T-4-F-300 IE3	6.290,00
1263929	THT/WALL-80-4T-5.5-F-300 IE3	6.293,65
1263903	THT/WALL-80-4T-7.5-F-300 IE3	7.039,15
1263927	THT/WALL-80-6T-1.5-F-300 IE3	5.889,80
1263920	THT/WALL-80-6T-2-F-300 IE3	6.394,25
1263907	THT/WALL-90-4T-7.5-F-300 IE3	7.339,35
1263944	THT/WALL-90-4T-10-F-300 IE3	7.523,35
1263945	THT/WALL-90-4T-15-F-300 IE3	9.245,90
1263908	THT/WALL-90-6T-3-F-300 IE3	6.746,20
1263928	THT/WALL-90-6T-4-F-300 IE3	7.510,05
1263938	THT/WALL-100-4T-10-F-300 IE3	7.674,60
1263931	THT/WALL-100-4T-15-F-300 IE3	9.165,55
1263895	THT/WALL-100-4T-20-F-300 IE3	9.579,05
1263918	THT/WALL-100-6T-5.5-F-300 IE3	7.932,25
1263882	THT/WALL-100-6T-7.5-F-300 IE3	8.093,20
1272183	THT/WALL-125-4T/6-20-F-300 IE3	13.307,50
1272173	THT/WALL-125-4T/6-25-F-300 IE3	13.975,30
1272193	THT/WALL-125-4T/6-30-F-300 IE3	14.500,30
1272194	THT/WALL-125-4T/6-40-F-300 IE3	15.107,40
1272181	THT/WALL-125-4T/6-50-F-300 IE3	19.105,80
1272175	THT/WALL-125-4T/9-25-F-300 IE3	14.112,00
1272177	THT/WALL-125-4T/9-30-F-300 IE3	14.650,55
1272188	THT/WALL-125-4T/9-40-F-300 IE3	16.198,95

COD	MOD	PVP €
1272179	THT/WALL-125-4T/9-50-F-300 IE3	19.275,55
1272172	THT/WALL-125-4T/12-30-F-300 IE3	15.777,90
1272182	THT/WALL-125-4T/12-40-F-300 IE3	16.384,95
1272190	THT/WALL-125-4T/12-50-F-300 IE3	20.402,95
1272186	THT/WALL-125-6T/6-5.5-F-300 IE3	11.864,15
1272185	THT/WALL-125-6T/6-7.5-F-300 IE3	12.017,25
1272180	THT/WALL-125-6T/6-10-F-300 IE3	12.983,00
1272187	THT/WALL-125-6T/6-15-F-300 IE3	13.391,80
1272171	THT/WALL-125-6T/6-20-F-300 IE3	14.802,15
1272191	THT/WALL-125-6T/9-10-F-300 IE3	13.236,15
1272174	THT/WALL-125-6T/9-15-F-300 IE3	13.914,25
1272178	THT/WALL-125-6T/9-20-F-300 IE3	14.952,40
1272192	THT/WALL-125-6T/9-25-F-300 IE3	15.496,90
1272184	THT/WALL-125-6T/12-25-F-300 IE3	16.527,55
1272189	THT/WALL-125-6T/12-30-F-300 IE3	16.611,20
1272176	THT/WALL-125-6T/12-40-F-300 IE3	19.636,45



WALL/FREE

Extractores dinámicos murales con compuerta de apertura motorizada

COD	MOD	PVP €
1209034	WALL/FREE-40-2T-1.5 IE3	3.777,30
1209043	WALL/FREE-45-2T-2 IE3	3.866,35
1209022	WALL/FREE-45-2T-3 IE3	3.920,40
1209021	WALL/FREE-56-4T-2 IE3	4.051,30
1209042	WALL/FREE-63-4T-3 IE3	4.935,25
1209039	WALL/FREE-63-4T-4 IE3	5.012,15
1209019	WALL/FREE-71-4T-3 IE3	5.060,70
1209048	WALL/FREE-71-4T-4 IE3	5.117,40
1209027	WALL/FREE-71-6T-1.5 IE3	4.819,20
1209009	WALL/FREE-80-4T-3 IE3	5.296,95
1209031	WALL/FREE-80-4T-4 IE3	5.380,55
1209018	WALL/FREE-80-4T-5.5 IE3	5.449,40
1209035	WALL/FREE-80-6T-1.5 IE3	5.130,90
1209015	WALL/FREE-80-6T-2 IE3	5.259,15
1209047	WALL/FREE-90-4T-7.5 IE3	6.576,30

COD	MOD	PVP €
1209036	WALL/FREE-90-4T-10 IE3	6.717,95
1209037	WALL/FREE-90-6T-3 IE3	6.221,35
1209017	WALL/FREE-90-6T-4 IE3	6.400,80
1209026	WALL/FREE-100-4T-10 IE3	7.048,65
1209051	WALL/FREE-100-4T-15 IE3	7.686,90
1209030	WALL/FREE-100-4T-20 IE3	7.874,55
1209014	WALL/FREE-100-6T-5.5 IE3	6.923,00



WALL/DUCT

Extractores dinámicos murales con compuerta de apertura motorizada

COD	MOD	PVP €
1188295	WALL/DUCT-40-2T-1.5 IE3	3.778,20
1188297	WALL/DUCT-45-2T-2 IE3	3.867,75
1188298	WALL/DUCT-45-2T-3 IE3	3.920,80
1188299	WALL/DUCT-45-4T-0.5	3.674,15
1188301	WALL/DUCT-50-4T-0.75	3.848,70
1188302	WALL/DUCT-56-4T-1 IE3	3.979,15
1188303	WALL/DUCT-56-4T-1.5 IE3	4.016,50
1188304	WALL/DUCT-56-4T-2 IE3	4.051,85
1201234	WALL/DUCT-56-6T-0.75	3.922,15
1201235	WALL/DUCT-63-4T-1 IE3	4.638,05
1201236	WALL/DUCT-63-4T-1.5 IE3	4.675,50
1201237	WALL/DUCT-63-4T-2 IE3	4.708,30
1188305	WALL/DUCT-63-4T-3 IE3	4.936,05
1188306	WALL/DUCT-63-4T-4 IE3	5.013,40
1188308	WALL/DUCT-63-6T-0.75	4.578,65
1201239	WALL/DUCT-71-4T-2 IE3	4.810,55
1188309	WALL/DUCT-71-4T-3 IE3	5.061,10
1188310	WALL/DUCT-71-4T-4 IE3	5.118,35
1201240	WALL/DUCT-71-6T-1 IE3	4.776,90
1188311	WALL/DUCT-71-6T-1.5 IE3	4.819,85
1188312	WALL/DUCT-80-4T-3 IE3	5.297,90
1188313	WALL/DUCT-80-4T-4 IE3	5.381,00
1188314	WALL/DUCT-80-4T-5.5 IE3	5.449,40
1188315	WALL/DUCT-80-6T-1.5 IE3	5.131,90

VENTILADORES CON COMPUERTAS PARA SISTEMA WALL

COD	MOD	PVP €
1188316	WALL/DUCT-80-6T-2 IE3	5.259,35
1188318	WALL/DUCT-90-4T-5.5 IE3	6.374,35
1188319	WALL/DUCT-90-4T-7.5 IE3	6.577,35
1188320	WALL/DUCT-90-4T-10 IE3	6.718,75
1201242	WALL/DUCT-90-6T-2 IE3	6.189,70
1188321	WALL/DUCT-90-6T-3 IE3	6.221,80
1188322	WALL/DUCT-90-6T-4 IE3	6.401,60
1188323	WALL/DUCT-100-4T-7.5 IE3	6.927,05
1188325	WALL/DUCT-100-4T-10 IE3	7.049,50
1188326	WALL/DUCT-100-4T-15 IE3	7.688,00
1188327	WALL/DUCT-100-4T-20 IE3	7.874,90
1201243	WALL/DUCT-100-6T-3 IE3	6.561,90
1188328	WALL/DUCT-100-6T-4 IE3	6.747,90
1188329	WALL/DUCT-100-6T-5.5 IE3	6.924,35
1271903	WALL/DUCT-125-4T/6-20 IE3	11.604,25
1271904	WALL/DUCT-125-4T/6-25 IE3	12.426,15
1271905	WALL/DUCT-125-4T/6-30 IE3	12.607,10
1271906	WALL/DUCT-125-4T/6-40 IE3	13.944,35
1271907	WALL/DUCT-125-4T/6-50 IE3	15.825,15
1271908	WALL/DUCT-125-4T/9-25 IE3	12.539,95
1271909	WALL/DUCT-125-4T/9-30 IE3	12.732,35
1271910	WALL/DUCT-125-4T/9-40 IE3	14.854,10
1271911	WALL/DUCT-125-4T/9-50 IE3	17.811,15
1271912	WALL/DUCT-125-4T/12-30 IE3	13.671,85
1271913	WALL/DUCT-125-4T/12-40 IE3	15.009,05
1271914	WALL/DUCT-125-4T/12-50 IE3	18.750,60
1271915	WALL/DUCT-125-6T/6-5.5 IE3	10.430,10
1271916	WALL/DUCT-125-6T/6-7.5 IE3	10.486,80
1271917	WALL/DUCT-125-6T/6-10 IE3	11.102,90
1271918	WALL/DUCT-125-6T/6-15 IE3	11.486,30
1271919	WALL/DUCT-125-6T/6-20 IE3	12.432,75
1271920	WALL/DUCT-125-6T/9-10 IE3	11.313,85
1271921	WALL/DUCT-125-6T/9-15 IE3	11.921,70
1271922	WALL/DUCT-125-6T/9-20 IE3	12.558,00
1271923	WALL/DUCT-125-6T/9-25 IE3	12.698,45
1271924	WALL/DUCT-125-6T/12-25 IE3	13.478,80
1271925	WALL/DUCT-125-6T/12-30 IE3	14.849,40
1271926	WALL/DUCT-125-6T/12-40 IE3	16.729,05



WALL/AXIAL

Extractores helicoidales murales con compuerta de apertura motorizada

COD	MOD	PVP €
1202437	WALL/AXIAL-40-4T	3.368,10
1202438	WALL/AXIAL-45-4T	3.445,05
1202439	WALL/AXIAL-50-4T	3.614,60
1202441	WALL/AXIAL-56-4T IE3	3.811,00
1202442	WALL/AXIAL-56-6T	3.693,20
1202443	WALL/AXIAL-63-4T IE3	4.788,45
1202444	WALL/AXIAL-63-6T	4.600,75
1202445	WALL/AXIAL-71-4T IE3	4.964,15
1202446	WALL/AXIAL-71-6T IE3	4.905,40

VENTILADORES CON COMPUERTAS PARA SISTEMA ROOF



THT/HATCH

Exutorios dinámicos con apertura motorizada equipados con extractor de tejado, para evacuación de humo en caso de incendio 400 °C/2h y 300 °C/2h

COD	MOD	PVP €
F-400		
1139639	THT/HATCH-40-2T-1-F-400 IE3	8.559,60
1139661	THT/HATCH-40-2T-1.5-F-400 IE3	8.777,35
1139653	THT/HATCH-45-2T-2-F-400 IE3	8.849,20
1139660	THT/HATCH-45-2T-3-F-400 IE3	8.869,85
1139655	THT/HATCH-50-2T-4-F-400 IE3	9.051,30
1139657	THT/HATCH-56-2T-5.5-F-400 IE3	9.668,50
1139656	THT/HATCH-56-2T-7.5-F-400 IE3	10.413,30
1139648	THT/HATCH-63-4T-3-F-400 IE3	9.237,25
1139647	THT/HATCH-63-4T-4-F-400 IE3	9.309,15
1139650	THT/HATCH-63-6T-1-F-400 IE3	9.017,95
1139649	THT/HATCH-80-4T-3-F-400 IE3	9.449,40
1139651	THT/HATCH-80-4T-4-F-400 IE3	9.525,55
1139643	THT/HATCH-80-4T-5.5-F-400 IE3	9.779,00
1139645	THT/HATCH-80-4T-7.5-F-400 IE3	10.887,10
1139644	THT/HATCH-80-6T-1.5-F-400 IE3	9.417,30
1139646	THT/HATCH-80-6T-2-F-400 IE3	9.515,40
1139640	THT/HATCH-90-4T-7.5-F-400 IE3	11.161,85
1050787	THT/HATCH-90-4T-10-F-400 IE3	11.296,45
1050788	THT/HATCH-90-4T-15-F-400 IE3	12.828,10
1139641	THT/HATCH-90-6T-3-F-400 IE3	10.535,75
1139642	THT/HATCH-90-6T-4-F-400 IE3	11.264,80
1050784	THT/HATCH-100-4T-10-F-400 IE3	11.455,95
1050785	THT/HATCH-100-4T-15-F-400 IE3	12.599,50
1050786	THT/HATCH-100-4T-20-F-400 IE3	13.566,10
1139658	THT/HATCH-100-6T-5.5-F-400 IE3	11.620,50
1139659	THT/HATCH-100-6T-7.5-F-400 IE3	11.756,40
1166003	THT/HATCH-125-4T/6-25-F-400 IE3	21.704,90
1166222	THT/HATCH-125-4T/6-30-F-400 IE3	21.999,80
1166229	THT/HATCH-125-4T/6-40-F-400 IE3	24.572,15
1166239	THT/HATCH-125-4T/6-50-F-400 IE3	25.464,75
1167217	THT/HATCH-125-4T/9-25-F-400 IE3	21.897,45
1167256	THT/HATCH-125-4T/9-30-F-400 IE3	22.168,75

COD	MOD	PVP €
1167391	THT/HATCH-125-4T/9-40-F-400 IE3	24.731,20
1167602	THT/HATCH-125-4T/9-50-F-400 IE3	25.633,05
1167930	THT/HATCH-125-6T/6-5.5-F-400 IE3	18.450,20
1167942	THT/HATCH-125-6T/6-7.5-F-400 IE3	18.690,50
1167965	THT/HATCH-125-6T/6-10-F-400 IE3	19.473,65
1167994	THT/HATCH-125-6T/6-15-F-400 IE3	19.938,95
1168000	THT/HATCH-125-6T/6-20-F-400 IE3	21.487,15
1168286	THT/HATCH-125-6T/9-10-F-400 IE3	19.641,95
1168317	THT/HATCH-125-6T/9-15-F-400 IE3	20.107,25
1168329	THT/HATCH-125-6T/9-20-F-400 IE3	21.655,60
F-300		
1264023	THT/HATCH-40-2T-1-F-300 IE3	7.703,55
1264034	THT/HATCH-40-2T-1.5-F-300 IE3	7.899,65
1264013	THT/HATCH-45-2T-2-F-300 IE3	7.964,35
1264049	THT/HATCH-45-2T-3-F-300 IE3	7.982,90
1264000	THT/HATCH-50-2T-4-F-300 IE3	8.146,15
1264020	THT/HATCH-56-2T-5.5-F-300 IE3	8.701,60
1264018	THT/HATCH-56-2T-7.5-F-300 IE3	9.372,05
1264001	THT/HATCH-63-4T-3-F-300 IE3	8.313,45
1264012	THT/HATCH-63-4T-4-F-300 IE3	8.378,20
1264021	THT/HATCH-63-6T-1-F-300 IE3	8.116,15
1264025	THT/HATCH-80-4T-3-F-300 IE3	8.504,55
1264037	THT/HATCH-80-4T-4-F-300 IE3	8.572,95
1264008	THT/HATCH-80-4T-5.5-F-300 IE3	8.801,05
1264050	THT/HATCH-80-4T-7.5-F-300 IE3	9.798,45
1264010	THT/HATCH-80-6T-1.5-F-300 IE3	8.475,60
1264026	THT/HATCH-80-6T-2-F-300 IE3	8.563,90
1264015	THT/HATCH-90-4T-7.5-F-300 IE3	10.045,65
1263999	THT/HATCH-90-4T-10-F-300 IE3	10.166,85
1264019	THT/HATCH-90-4T-15-F-300 IE3	11.545,25
1264005	THT/HATCH-90-6T-3-F-300 IE3	9.482,10
1264009	THT/HATCH-90-6T-4-F-300 IE3	10.138,50
1264045	THT/HATCH-100-4T-10-F-300 IE3	10.310,30
1264044	THT/HATCH-100-4T-15-F-300 IE3	11.339,55
1264047	THT/HATCH-100-4T-20-F-300 IE3	12.209,45
1264032	THT/HATCH-100-6T-5.5-F-300 IE3	10.458,50
1264014	THT/HATCH-100-6T-7.5-F-300 IE3	10.580,80
1264016	THT/HATCH-125-4T/6-25-F-300 IE3	19.534,40
1264043	THT/HATCH-125-4T/6-30-F-300 IE3	19.799,80
1264007	THT/HATCH-125-4T/6-40-F-300 IE3	22.114,90
1264035	THT/HATCH-125-4T/6-50-F-300 IE3	22.918,20

COD	MOD	PVP €
1264048	THT/HATCH-125-4T/9-25-F-300 IE3	19.707,70
1263998	THT/HATCH-125-4T/9-30-F-300 IE3	19.951,85
1264004	THT/HATCH-125-4T/9-40-F-300 IE3	22.258,00
1264017	THT/HATCH-125-4T/9-50-F-300 IE3	23.069,70
1264038	THT/HATCH-125-6T/6-5.5-F-300 IE3	16.605,10
1264024	THT/HATCH-125-6T/6-7.5-F-300 IE3	16.821,50
1264041	THT/HATCH-125-6T/6-10-F-300 IE3	17.526,25
1264022	THT/HATCH-125-6T/6-15-F-300 IE3	17.945,00
1264033	THT/HATCH-125-6T/6-20-F-300 IE3	19.338,45
1264042	THT/HATCH-125-6T/9-10-F-300 IE3	17.677,80
1264027	THT/HATCH-125-6T/9-15-F-300 IE3	18.096,60
1264028	THT/HATCH-125-6T/9-20-F-300 IE3	19.490,05



HCT/HATCH

Exutorios dinámicos con apertura motorizada equipados con extractor de tejado

COD	MOD	PVP €
1262451	HCT/HATCH-40-2T-1.5 IE3	7.168,10
1262453	HCT/HATCH-45-2T-2 IE3	7.262,35
1262461	HCT/HATCH-45-2T-3 IE3	7.283,75
1262462	HCT/HATCH-45-4T-0.5	7.098,50
1262455	HCT/HATCH-50-4T-0.75	7.198,60
1262463	HCT/HATCH-56-4T-1 IE3	7.382,00
1262464	HCT/HATCH-56-4T-1.5 IE3	7.299,35
1262465	HCT/HATCH-56-4T-2 IE3	7.335,05
1262466	HCT/HATCH-56-6T-0.75	7.255,50
1262467	HCT/HATCH-63-4T-1 IE3	7.738,25
1262468	HCT/HATCH-63-4T-1.5 IE3	7.762,85
1262470	HCT/HATCH-63-4T-2 IE3	7.795,25
1262471	HCT/HATCH-63-4T-3 IE3	7.960,25
1262458	HCT/HATCH-63-4T-4 IE3	8.000,30
1262454	HCT/HATCH-63-6T-0.75	7.787,60
1262472	HCT/HATCH-71-4T-2 IE3	8.192,80
1262473	HCT/HATCH-71-4T-3 IE3	8.334,30
1262474	HCT/HATCH-71-4T-4 IE3	8.380,15
1262475	HCT/HATCH-71-6T-1 IE3	7.938,10

VENTILADORES CON COMPUERTAS PARA SISTEMA ROOF

COD	MOD	PVP €
1262476	HCT/HATCH-71-6T-1.5 IE3	8.354,45
1262459	HCT/HATCH-80-4T-3 IE3	8.132,80
1262456	HCT/HATCH-80-4T-4 IE3	8.176,35
1262452	HCT/HATCH-80-4T-5.5 IE3	8.293,40
1262457	HCT/HATCH-80-6T-1.5 IE3	8.053,85
1262460	HCT/HATCH-80-6T-2 IE3	8.109,20
1262511	HCT/HATCH-90-4T-5.5 IE3	8.840,25
1262500	HCT/HATCH-90-4T-7.5 IE3	8.985,30
1262478	HCT/HATCH-90-4T-10 IE3	9.120,90
1262493	HCT/HATCH-90-6T-2 IE3	8.666,70
1262494	HCT/HATCH-90-6T-3 IE3	8.705,05
1262482	HCT/HATCH-90-6T-4 IE3	8.821,00
1262506	HCT/HATCH-100-4T-7.5 IE3	9.105,60
1262501	HCT/HATCH-100-4T-10 IE3	9.220,45
1262512	HCT/HATCH-100-4T-15 IE3	9.816,15
1262508	HCT/HATCH-100-4T-20 IE3	10.731,35
1262513	HCT/HATCH-100-6T-3 IE3	8.881,10
1262514	HCT/HATCH-100-6T-4 IE3	8.945,20
1262485	HCT/HATCH-100-6T-5.5 IE3	9.104,80
1262505	HCT/HATCH-125-4T/6-25 IE3	17.773,50
1262497	HCT/HATCH-125-4T/6-30 IE3	18.005,20
1262507	HCT/HATCH-125-4T/6-40 IE3	19.168,35
1262481	HCT/HATCH-125-4T/6-50 IE3	19.785,80
1262477	HCT/HATCH-125-4T/9-25 IE3	17.930,05
1262503	HCT/HATCH-125-4T/9-30 IE3	18.170,00
1262484	HCT/HATCH-125-4T/9-40 IE3	19.332,35
1262509	HCT/HATCH-125-4T/9-50 IE3	19.949,85
1262487	HCT/HATCH-125-6T/6-5.5 IE3	16.651,45
1262490	HCT/HATCH-125-6T/6-7.5 IE3	17.001,45
1262496	HCT/HATCH-125-6T/6-10 IE3	17.400,20
1262491	HCT/HATCH-125-6T/6-15 IE3	18.278,25
1262479	HCT/HATCH-125-6T/6-20 IE3	17.987,55
1262480	HCT/HATCH-125-6T/9-10 IE3	17.564,25
1262489	HCT/HATCH-125-6T/9-15 IE3	18.442,50
1262488	HCT/HATCH-125-6T/9-20 IE3	18.151,70

EXTRACTORES EN LÍNEA PARA CONDUCTOS

13 SV



13 SV/FILTER



13 SVE/PLUS



13 SVE/PLUS/EW



13 SV/FILTER/EC



14 CL/PLUS/EC



14 SVE/PLUS/EW/CPC



14 NEOLINEO



14 NEOLINEO/EW



14 NEOSILENT



14 CA/LINE



15 TUB



EXTRACTORES EN LÍNEA PARA CONDUCTOS



SV

Extractores en línea para conductos, con bajo nivel sonoro montados dentro de una envolvente acústica

COD	MOD	PVP €
1028458	SV-125/H	307,05
1028460	SV-125/H-T	340,95
1028462	SV-150/H	366,80
1028464	SV-150/H-T	407,75
1028466	SV-200/H	439,85
1028468	SV-200/H-T	488,25
1028470	SV-200/L	433,75
1028472	SV-250/H	468,45
1028473	SV-250/L	466,10
1028475	SV-315/H	762,95
1028477	SV-350/H	975,50
1028479	SV-400/H	1.308,40



SV/FILTER

Extractores en línea para conductos, con bajo nivel sonoro y diferentes etapas de filtración

COD	MOD	PVP €
G4 + F6		
1030290	SV/FILTER-125 G4+F6	695,15
1030292	SV/FILTER-150 G4+F6	774,60
1030294	SV/FILTER-200 G4+F6	858,30
1030296	SV/FILTER-250 G4+F6	906,40
1030298	SV/FILTER-315 G4+F6	1.223,40
1030300	SV/FILTER-350 G4+F6	1.360,10
1030301	SV/FILTER-400 G4+F6	2.025,20
F6 + F8		
1030276	SV/FILTER-125 F6+F8	871,50
1030278	SV/FILTER-150 F6+F8	948,15

COD	MOD	PVP €
1030280	SV/FILTER-200 F6+F8	1.030,75
1030282	SV/FILTER-250 F6+F8	1.078,75
1030284	SV/FILTER-315 F6+F8	1.380,10
1030286	SV/FILTER-350 F6+F8	1.513,55
1030288	SV/FILTER-400 F6+F8	2.237,25
F7 + F9		
1030303	SV/FILTER-125 F7+F9	885,30
1030305	SV/FILTER-150 F7+F9	962,00
1030307	SV/FILTER-200 F7+F9	1.044,45
1030308	SV/FILTER-250 F7+F9	1.092,95
1030310	SV/FILTER-315 F7+F9	1.394,00
1030312	SV/FILTER-350 F7+F9	1.527,50
1030314	SV/FILTER-400 F7+F9	2.249,35



SVE/PLUS

Extractores en línea para conductos, con bajo nivel sonoro montados dentro de una envolvente acústica de 40 mm de aislante acústico fonoabsorbente

COD	MOD	PVP €
1099306	SVE/PLUS-100/L	393,60
1099307	SVE/PLUS-125/L	428,15
1099308	SVE/PLUS-150/L	443,20
1099309	SVE/PLUS-160/L	495,95
1099310	SVE/PLUS-200/L	525,90
1099311	SVE/PLUS-250/L	560,20
1100108	SVE/PLUS-125/H	436,90
1099312	SVE/PLUS-150/H	452,25
1100109	SVE/PLUS-160/H	502,35
1100110	SVE/PLUS-200/H	536,70
1100111	SVE/PLUS-250/H	571,65
1099313	SVE/PLUS-315/H	720,10
1099314	SVE/PLUS-350/H	875,45
1099315	SVE/PLUS-400/H	914,85



SVE/PLUS/EC

Extractores en línea para conductos, con bajo nivel sonoro montados dentro de una envolvente acústica de 40 mm de aislante acústico fonoabsorbente

COD	MOD	PVP €
1099316	SVE/PLUS/EC-100/H	685,95
1100112	SVE/PLUS/EC-125/H	688,35
1121685	SVE/PLUS/EC-150/H	695,40
1100113	SVE/PLUS/EC-160/H	698,00
1100114	SVE/PLUS/EC-200/H	887,00
1100115	SVE/PLUS/EC-250/H	966,20
1100116	SVE/PLUS/EC-315/H	1.350,35
1099317	SVE/PLUS/EC-350/H	1.465,35
1099318	SVE/PLUS/EC-400/H	1.830,80



SV/FILTER/EC

Unidades de filtración para conductos circulares y motor EC Technology

COD	MOD	PVP €
F6+F8		
1289138	SV/FILTER/EC-150 F6+F8	1.053,50
1289142	SV/FILTER/EC-200 F6+F8	1.173,90
1289139	SV/FILTER/EC-250 F6+F8	1.432,90
1289143	SV/FILTER/EC-315 F6+F8	1.606,00
1289141	SV/FILTER/EC-350 F6+F8	1.865,95
1289140	SV/FILTER/EC-400 F6+F8	2.317,05
F7+F9		
1287539	SV/FILTER/EC-150 F7+F9	1.162,55
1287540	SV/FILTER/EC-200 F7+F9	1.284,65
1287541	SV/FILTER/EC-250 F7+F9	1.542,55
1287542	SV/FILTER/EC-315 F7+F9	1.715,75
1287543	SV/FILTER/EC-350 F7+F9	1.976,40
1287544	SV/FILTER/EC-400 F7+F9	2.328,15

EXTRACTORES EN LÍNEA PARA CONDUCTOS

COD	MOD	PVP €
G4+CA		
1290769	SV/FILTER/EC-150 G4+CA	1.279,25
1290770	SV/FILTER/EC-200 G4+CA	1.401,35
1290765	SV/FILTER/EC-250 G4+CA	1.659,25
1290766	SV/FILTER/EC-315 G4+CA	1.832,45
1290768	SV/FILTER/EC-350 G4+CA	2.093,15
1290767	SV/FILTER/EC-400 G4+CA	2.444,85



CL/PLUS/EC

Extractores en línea para conductos rectangulares, con envoltorio acústico de 40 mm de aislante para la reducción de ruido y motor EC Technology

COD	MOD	PVP €
1125036	CL/PLUS/EC-3015	811,80
1125037	CL/PLUS/EC-4020	1.007,80
1125039	CL/PLUS/EC-5030	1.228,80
1125040	CL/PLUS/EC-6030	1.759,00
1125041	CL/PLUS/EC-6035	1.869,30
1125042	CL/PLUS/EC-7040	2.725,35
1125043	CL/PLUS/EC-8050	2.999,80



SVE/PLUS/EW/CPC

Extractores en línea para conductos, de funcionamiento automático, bajo nivel sonoro y control de presión constante

COD	MOD	PVP €
1141073	SVE/PLUS/EW-100/H/CPC	1.293,85
1141070	SVE/PLUS/EW-125/H/CPC	1.295,55
1141065	SVE/PLUS/EW-150/H/CPC	1.297,30
1141069	SVE/PLUS/EW-160/H/CPC	1.299,05
1141068	SVE/PLUS/EW-200/H/CPC	1.408,20

COD	MOD	PVP €
1141067	SVE/PLUS/EW-250/H/CPC	1.459,10
1141066	SVE/PLUS/EW-315/H/CPC	1.871,60
1141072	SVE/PLUS/EW-350/H/CPC	2.023,95
1141071	SVE/PLUS/EW-400/H/CPC	2.290,35



NEOLINEO

Extractores en línea para conductos con cuerpo extraíble y tamaño reducido con rodamientos a bolas de Larga Duración

COD	MOD	PVP €
1030708	NEOLINEO-100	179,50
1030711	NEOLINEO-100 T	205,80
1030712	NEOLINEO-125	220,85
1030713	NEOLINEO-125 T	246,95
1030714	NEOLINEO-150	268,70
1030715	NEOLINEO-150 T	295,90
1030716	NEOLINEO-160	268,70
1030717	NEOLINEO-160 T	295,90
1034786	NEOLINEO-200/V	375,80
1165541	NEOLINEO-200/V-T	397,40
1034787	NEOLINEO-250/V	527,55
1034788	NEOLINEO-315/V	589,20



NEOLINEO/EW

Extractores en línea para conductos, con cuerpo extraíble y tamaño reducido, equipados con motor EC Technology

COD	MOD	PVP €
1034844	NEOLINEO/EW-100	480,00
1034845	NEOLINEO/EW-125	487,35
1034846	NEOLINEO/EW-150	491,15

COD	MOD	PVP €
1034847	NEOLINEO/EW-160	528,75
1034848	NEOLINEO/EW-200	573,25
1034849	NEOLINEO/EW-250	760,50



NEOSILENT

Extractores en línea para conductos de bajo nivel sonoro, con rodamientos a bolas de Larga duración

COD	MOD	PVP €
1030724	NEOSILENT 100	272,60
1030725	NEOSILENT 125	286,30
1030726	NEOSILENT 150	378,25
1030727	NEOSILENT 200	461,45
1030728	NEOSILENT 250	730,15
1030729	NEOSILENT 315	931,10



CA/LINE

Extractores circulares en línea para conductos con motor de 3 velocidades

COD	MOD	PVP €
1129393	CA/LINE-10	185,25
1129394	CA/LINE-12	193,10
1129395	CA/LINE-15	239,70
1129399	CA/LINE-16	259,90
1129396	CA/LINE-20	316,85
1129397	CA/LINE-25	326,95
1129398	CA/LINE-31	428,10

EXTRACTORES EN LÍNEA PARA CONDUCTOS



TUB

Extractores en línea con cuerpo extraíble y tamaño reducido, diseñado para trabajar intercalado en conductos de chimenea hasta 250 °C

COD	MOD	PVP €
1030730	TUB-200	782,70
1030731	TUB-225	928,90
1030732	TUB-250	971,25

VENTILADORES HELICOIDALES

18 HEP



18 HEPT



18 HC



19 HC/EC



EC

9 WALL/AXIAL



19 HCD



120 HCRE/EC



EC

120 HRE/EC



EC

8 WALL/FREE



8 WALL/DUCT



19 HCH



20 HCT



21 HCT/EC



EC

21 CJHCH



21 HCT/IMP-C



22 HCT/IMP



22 HTM



23 HPX



23 HCH/SEC



23 HGI



VENTILADORES HELICOIDALES PARA APLICACIONES INDUSTRIALES



100 HFW



100 HFW/EC



100 HTP



100 HBA



101 HPX/SEC



101 HGT



102 HGTX



102 HCT/MAR



VENTILADORES HELICOIDALES



HEP

Ventiladores helicoidales murales, con motor IP65

COD	MOD	PVP €
1016608	HEP-25-2T/H	436,00
1016607	HEP-25-2M/H	462,80
1016611	HEP-25-4T/H	413,90
1016610	HEP-25-4M/H	436,00
1016615	HEP-31-2T/H	497,65
1016614	HEP-31-2M/H	528,65
1016618	HEP-31-4T/H	413,90
1016616	HEP-31-4M/H	454,75
1016621	HEP-35-2T/H	570,05
1016620	HEP-35-2M/H	602,50
1016627	HEP-35-4T/H	536,75
1016622	HEP-35-4M/H	559,15
1016632	HEP-40-4T/H	578,45
1016629	HEP-40-4M/H	613,60
1016636	HEP-40-6T/H	568,95
1016635	HEP-40-6M/H	606,55
1016640	HEP-45-4T/H	736,95
1016637	HEP-45-4M/H	755,95
1016643	HEP-45-6T/H	726,25
1016642	HEP-45-6M/H	737,60
1016646	HEP-50-4T/H	860,60
1016644	HEP-50-4M/H	912,60
1016649	HEP-50-6T/H	806,85
1016648	HEP-50-6M/H	853,95
1016652	HEP-56-4T/H	993,55
1016650	HEP-56-4M/H	1.067,75
1016655	HEP-56-6T/H	900,95
1016654	HEP-56-6M/H	945,50
1016657	HEP-63-4T/H	1.182,45
1016661	HEP-63-6T/H	1.023,75
1016659	HEP-63-6M/H	1.092,70



HEPT

Ventiladores helicoidales tubulares, con motor IP65

COD	MOD	PVP €
1016941	HEPT-31-2T/H	689,60
1016940	HEPT-31-2M/H	736,95
1016943	HEPT-31-4T/H	652,40
1016942	HEPT-31-4M/H	686,00
1016946	HEPT-35-2T/H	754,85
1016944	HEPT-35-2M/H	825,00
1016948	HEPT-35-4T/H	700,20
1016947	HEPT-35-4M/H	748,05
1016950	HEPT-40-4T/H	890,35
1016949	HEPT-40-4M/H	943,80
1016952	HEPT-40-6T/H	885,25
1016951	HEPT-40-6M/H	898,25
1016954	HEPT-45-4T/H	958,25
1016953	HEPT-45-4M/H	984,35
1016956	HEPT-45-6T/H	903,35
1016955	HEPT-45-6M/H	933,60
1016958	HEPT-50-4T/H	1.092,70
1016960	HEPT-50-6T/H	1.021,00
1016959	HEPT-50-6M/H	1.056,35
1016962	HEPT-56-4T/H	1.156,60
1016961	HEPT-56-4M/H	1.237,95
1016964	HEPT-56-6T/H	1.043,15
1016963	HEPT-56-6M/H	1.061,95
1016965	HEPT-63-4T/H	1.376,10
1016967	HEPT-63-6T/H	1.267,75
1016966	HEPT-63-6M/H	1.288,20



HC

Ventiladores helicoidales murales, con motor IP55

COD	MOD	PVP €
1017059	HC-25-2T/H	367,55
1017052	HC-25-2M/H	379,90
1017074	HC-25-4T/H	369,20
1017069	HC-25-4M/H	389,95
1017086	HC-31-2T/H	421,55
1017082	HC-31-2M/H	449,50
1017099	HC-31-4T/H	377,70
1017097	HC-31-4M/H	408,35
1017103	HC-35-2T/H	479,50
1017112	HC-35-4T/H	419,05
1017106	HC-35-4M/H	439,15
1017127	HC-40-4T/H	478,85
1017125	HC-40-4M/H	507,30
1017130	HC-40-6T/H	511,15
1017129	HC-40-6M/H	542,65
1017134	HC-45-4T/H	539,00
1017131	HC-45-4M/H	593,90
1017139	HC-45-6T/H	570,50
1017138	HC-45-6M/H	592,15
1017142	HC-50-4T/H	682,90
1017140	HC-50-4M/H	744,35
1017148	HC-50-6T/H	665,20
1017147	HC-50-6M/H	710,60
1017177	HC-56-4T/H IE3	833,20
1017155	HC-56-6T/H	704,30
1017154	HC-56-6M/H	757,20
1017179	HC-63-4T/H IE3	1.009,60
1017160	HC-63-6T/H	782,60
1017159	HC-63-6M/H	888,35
1017181	HC-71-4T/H IE3	1.308,00
1017182	HC-71-6T/H IE3	1.196,85
1017163	HC-71-6M/H	1.220,95
1017183	HC-80-4T/H IE3	1.701,90
1017186	HC-80-6T/H IE3	1.446,95

VENTILADORES HELICOIDALES

COD	MOD	PVP €
1017187	HC-90-4T/H IE3	2.257,30
1017189	HC-90-6T/H IE3	1.823,10
1017173	HC-100-4T/H IE3	2.537,50
1017175	HC-100-6T/H IE3	1.886,95



HC/EC

Ventiladores helicoidales murales, con motor EC Technology IE5

COD	MOD	PVP €
1269775	HC/EC-45-4M-0.5 IE5	802,25
1269818	HC/EC-50-4M-0.75 IE5	805,65
1269772	HC/EC-56-4M-1.5 IE5	926,85
1269807	HC/EC-63-4M-1.5 IE5	976,15
1269790	HC/EC-71-6M-1 IE5	1.474,25



HCD

Ventiladores helicoidales murales, de pequeño diámetro

COD	MOD	PVP €
1000010	HCD-20-4M	142,05
1000012	HCD-25-4M	168,60
1000013	HCD-30-4M	201,65
1000015	HCD-35-4M	269,60
1000016	HCD-40-4M	419,65



HCH

Ventiladores helicoidales murales de gran robustez

COD	MOD	PVP €
PL		
1000123	HCH-35-2T/PL	449,75
1000125	HCH-35-4T/PL	387,25
1000127	HCH-40-4T-0.33/PL	495,65
1000131	HCH-45-4T-0.5/PL	530,30
1000129	HCH-45-4M-0.5/PL	603,10
1000137	HCH-45-6T-0.33/PL	599,00
1000141	HCH-56-4T-0.75/PL	699,40
1000271	HCH-56-4T-1/PL IE3	820,35
1000269	HCH-56-4T-1.5/PL IE3	867,45
1000274	HCH-56-4T-2/PL IE3	904,55
1000156	HCH-56-6T-0.33/PL	647,30
1000152	HCH-56-6T-0.5/PL	697,90
1000154	HCH-56-6T-0.75/PL	750,30
1000277	HCH-63-4T-1/PL IE3	956,00
1000276	HCH-63-4T-1.5/PL IE3	987,90
1000279	HCH-63-4T-2/PL IE3	1.028,10
1000281	HCH-63-4T-3/PL IE3	1.165,10
1000284	HCH-63-4T-4/PL IE3	1.247,00
1000177	HCH-63-6T-0.5/PL	773,25
1000175	HCH-63-6T-0.75/PL	861,05
1000290	HCH-71-4T-1.5/PL IE3	1.116,75
1000289	HCH-71-4T-2/PL IE3	1.161,00
1000292	HCH-71-4T-3/PL IE3	1.367,45
1000294	HCH-71-4T-4/PL IE3	1.510,30
1000198	HCH-71-6T-0.75/PL	949,85
1000299	HCH-71-6T-1/PL IE3	1.076,60
1000297	HCH-71-6T-1.5/PL IE3	1.180,60
1000302	HCH-80-4T-3/PL IE3	1.396,25
1000301	HCH-80-4T-4/PL IE3	1.633,45
1000306	HCH-80-4T-5.5/PL IE3	1.756,80
1000311	HCH-80-6T-1/PL IE3	1.362,15
1000310	HCH-80-6T-1.5/PL IE3	1.546,15
1000315	HCH-80-6T-2/PL IE3	1.633,45

COD	MOD	PVP €
1000318	HCH-80-6T-3/PL IE3	1.864,70
1000326	HCH-90-4T-4/PL IE3	1.766,45
1000322	HCH-90-4T-5.5/PL IE3	2.071,15
1000331	HCH-90-4T-7.5/PL IE3	2.322,15
1064231	HCH-90-4T-10/PL IE3	2.546,60
1000336	HCH-90-6T-3/PL IE3	1.946,20
1000339	HCH-90-6T-4/PL IE3	2.488,25
1000259	HCH-100-4T-7.5/PL IE3	2.709,50
1064180	HCH-100-4T-10/PL IE3	2.930,65
1000261	HCH-100-6T-3/PL IE3	1.998,40
1000263	HCH-100-6T-4/PL IE3	2.582,05
1000265	HCH-100-6T-5.5/PL IE3	2.706,95
AL		
1000124	HCH-35-2T/AL	465,65
1000126	HCH-35-4T/AL	400,80
1000268	HCH-40-2T-1.5/AL IE3	650,85
1000128	HCH-40-4T-0.33/AL	519,45
1000133	HCH-45-4T-0.5/AL	577,45
1000130	HCH-45-4M-0.5/AL	671,95
1000138	HCH-45-6T-0.33/AL	654,85
1000142	HCH-56-4T-0.75/AL	757,20
1000272	HCH-56-4T-1/AL IE3	947,20
1000270	HCH-56-4T-1.5/AL IE3	1.027,25
1000275	HCH-56-4T-2/AL IE3	1.072,10
1000157	HCH-56-6T-0.33/AL	698,40
1000153	HCH-56-6T-0.5/AL	915,20
1000155	HCH-56-6T-0.75/AL	946,75
1000278	HCH-63-4T-1/AL IE3	1.051,85
1000286	HCH-63-4T-1.5/AL IE3	1.059,65
1000280	HCH-63-4T-2/AL IE3	1.209,40
1000283	HCH-63-4T-3/AL IE3	1.354,85
1000285	HCH-63-4T-4/AL IE3	1.415,90
1000178	HCH-63-6T-0.5/AL	896,45
1000176	HCH-63-6T-0.75/AL	1.056,35
1000291	HCH-71-4T-1.5/AL IE3	1.228,45
1000296	HCH-71-4T-2/AL IE3	1.274,80
1000293	HCH-71-4T-3/AL IE3	1.615,60
1000295	HCH-71-4T-4/AL IE3	1.743,50
1000199	HCH-71-6T-0.75/AL	1.045,00
1000300	HCH-71-6T-1/AL IE3	1.303,05
1000298	HCH-71-6T-1.5/AL IE3	1.416,65

VENTILADORES HELICOIDALES

COD	MOD	PVP €
1000304	HCH-80-4T-3/AL IE3	1.575,25
1000309	HCH-80-4T-4/AL IE3	1.774,90
1000307	HCH-80-4T-5.5/AL IE3	2.065,55
1000314	HCH-80-6T-1/AL IE3	1.552,70
1000321	HCH-80-6T-1.5/AL IE3	1.637,45
1000317	HCH-80-6T-2/AL IE3	1.822,25
1000320	HCH-80-6T-3/AL IE3	2.016,60
1000328	HCH-90-4T-4/AL IE3	1.978,95
1000329	HCH-90-4T-5.5/AL IE3	2.363,05
1000332	HCH-90-4T-7.5/AL IE3	2.522,25
1064239	HCH-90-4T-10/AL IE3	2.867,40
1000338	HCH-90-6T-3/AL IE3	2.136,20
1000341	HCH-90-6T-4/AL IE3	2.611,65
1000260	HCH-100-4T-7.5/AL IE3	2.938,35
1064188	HCH-100-4T-10/AL IE3	3.063,15
1064205	HCH-100-4T-15/AL IE3	3.656,00
1064222	HCH-100-4T-20/AL IE3	4.291,25
1000267	HCH-100-6T-3/AL IE3	2.352,00
1000264	HCH-100-6T-4/AL IE3	2.798,60
1000266	HCH-100-6T-5.5/AL IE3	2.934,65



HCT

Ventiladores helicoidales tubulares, de gran robustez

COD	MOD	PVP €
PL		
1000040	HCT-25-2T/PL	498,55
1000039	HCT-25-2M/PL	514,95
1000044	HCT-25-4T/PL	491,70
1000043	HCT-25-4M/PL	511,05
1000047	HCT-31-2T/PL	625,00
1000046	HCT-31-2M/PL	632,30
1000050	HCT-31-4T/PL	538,75
1000049	HCT-31-4M/PL	553,60
1000052	HCT-35-2T/PL	667,15
1000051	HCT-35-2M/PL	701,20

COD	MOD	PVP €
1000055	HCT-35-4T/PL	558,90
1000054	HCT-35-4M/PL	575,05
1002948	HCT-40-4T-0.33/PL	737,45
1002953	HCT-45-4T-0.5/PL	750,30
1002951	HCT-45-4M-0.5/PL	889,70
1002955	HCT-50-4T-0.75/PL	859,55
1002959	HCT-56-4T-0.75/PL	864,65
1003071	HCT-56-4T-1/PL IE3	1.019,85
1003069	HCT-56-4T-1.5/PL IE3	1.115,25
1003073	HCT-56-4T-2/PL IE3	1.148,70
1002973	HCT-56-6T-0.33/PL	895,15
1002969	HCT-56-6T-0.5/PL	928,15
1002971	HCT-56-6T-0.75/PL	1.014,60
1003076	HCT-63-4T-1/PL IE3	1.205,55
1003075	HCT-63-4T-1.5/PL IE3	1.241,15
1003078	HCT-63-4T-2/PL IE3	1.310,80
1003080	HCT-63-4T-3/PL IE3	1.372,65
1003082	HCT-63-4T-4/PL IE3	1.629,25
1002991	HCT-63-6T-0.5/PL	1.091,95
1002989	HCT-63-6T-0.75/PL	1.144,50
1003088	HCT-71-4T-1.5/PL IE3	1.376,05
1003087	HCT-71-4T-2/PL IE3	1.409,05
1003090	HCT-71-4T-3/PL IE3	1.672,30
1003092	HCT-71-4T-4/PL IE3	1.754,10
1003007	HCT-71-6T-0.75/PL	1.417,00
1003097	HCT-71-6T-1/PL IE3	1.590,70
1003095	HCT-71-6T-1.5/PL IE3	1.650,75
1003100	HCT-80-4T-3/PL IE3	1.820,55
1003099	HCT-80-4T-4/PL IE3	1.895,50
1003102	HCT-80-4T-5.5/PL IE3	2.270,95
1003106	HCT-80-6T-1/PL IE3	1.777,65
1003105	HCT-80-6T-1.5/PL IE3	1.791,35
1003108	HCT-80-6T-2/PL IE3	1.906,50
1003110	HCT-80-6T-3/PL IE3	2.151,70
1003116	HCT-90-4T-4/PL IE3	1.945,95
1003113	HCT-90-4T-5.5/PL IE3	2.438,55
1003118	HCT-90-4T-7.5/PL IE3	2.518,40
1064295	HCT-90-4T-10/PL IE3	3.004,90
1003122	HCT-90-6T-3/PL IE3	2.537,00
1003124	HCT-90-6T-4/PL IE3	2.764,25
1003056	HCT-100-4T-7.5/PL IE3	3.144,35

COD	MOD	PVP €
1064247	HCT-100-4T-10/PL IE3	3.376,90
1003059	HCT-100-6T-3/PL IE3	2.918,85
1003060	HCT-100-6T-4/PL IE3	3.224,80
1003062	HCT-100-6T-5.5/PL IE3	3.446,70
AL		
1002936	HCT-25-2T/AL	518,15
1002935	HCT-25-2M/AL	629,80
1002938	HCT-25-4T/AL	506,85
1002937	HCT-25-4M/AL	520,65
1002940	HCT-31-2T/AL	644,55
1002939	HCT-31-2M/AL	650,85
1002943	HCT-31-4T/AL	565,60
1002942	HCT-31-4M/AL	581,95
1002945	HCT-35-2T/AL	688,25
1002944	HCT-35-2M/AL	725,40
1002947	HCT-35-4T/AL	588,20
1002946	HCT-35-4M/AL	615,40
1003065	HCT-40-2T-1.5/AL IE3	935,05
1002949	HCT-40-4T-0.33/AL	785,90
1003066	HCT-45-2T-2/AL IE3	1.092,10
1003067	HCT-45-2T-3/AL IE3	1.284,45
1002954	HCT-45-4T-0.5/AL	793,55
1002952	HCT-45-4M-0.5/AL	942,75
1002956	HCT-50-4T-0.75/AL	901,50
1002960	HCT-56-4T-0.75/AL	921,10
1003072	HCT-56-4T-1/AL IE3	1.233,00
1003070	HCT-56-4T-1.5/AL IE3	1.315,00
1003074	HCT-56-4T-2/AL IE3	1.360,60
1002974	HCT-56-6T-0.33/AL	1.030,00
1002970	HCT-56-6T-0.5/AL	1.098,55
1002972	HCT-56-6T-0.75/AL	1.201,50
1003077	HCT-63-4T-1/AL IE3	1.237,90
1003084	HCT-63-4T-1.5/AL IE3	1.297,15
1003079	HCT-63-4T-2/AL IE3	1.517,05
1003081	HCT-63-4T-3/AL IE3	1.737,55
1003083	HCT-63-4T-4/AL IE3	1.874,55
1002992	HCT-63-6T-0.5/AL	1.229,70
1002990	HCT-63-6T-0.75/AL	1.344,05
1003089	HCT-71-4T-1.5/AL IE3	1.467,35
1003094	HCT-71-4T-2/AL IE3	1.470,05
1003091	HCT-71-4T-3/AL IE3	1.853,90

VENTILADORES HELICOIDALES

COD	MOD	PVP €
1003093	HCT-71-4T-4/AL IE3	1.888,45
1003008	HCT-71-6T-0.75/AL	1.459,75
1003098	HCT-71-6T-1/AL IE3	1.743,90
1003096	HCT-71-6T-1.5/AL IE3	1.858,25
1003101	HCT-80-4T-3/AL IE3	1.975,45
1003104	HCT-80-4T-4/AL IE3	2.090,15
1003103	HCT-80-4T-5.5/AL IE3	2.388,70
1003107	HCT-80-6T-1/AL IE3	1.937,10
1003112	HCT-80-6T-1.5/AL IE3	2.038,10
1003109	HCT-80-6T-2/AL IE3	2.158,85
1003111	HCT-80-6T-3/AL IE3	2.292,95
1003117	HCT-90-4T-4/AL IE3	2.093,90
1003120	HCT-90-4T-5.5/AL IE3	2.521,60
1003119	HCT-90-4T-7.5/AL IE3	2.656,80
1064303	HCT-90-4T-10/AL IE3	3.280,70
1003123	HCT-90-6T-3/AL IE3	2.722,45
1003125	HCT-90-6T-4/AL IE3	3.019,00
1003057	HCT-100-4T-7.5/AL IE3	3.487,00
1064287	HCT-100-4T-10/AL IE3	3.710,70
1064263	HCT-100-4T-15/AL IE3	4.540,55
1064279	HCT-100-4T-20/AL IE3	5.054,65
1003064	HCT-100-6T-3/AL IE3	3.138,80
1003061	HCT-100-6T-4/AL IE3	3.475,65
1003063	HCT-100-6T-5.5/AL IE3	3.699,45



HCT/EC

Ventiladores helicoidales tubulares, con motor EC Technology IE5

COD	MOD	PVP €
1274276	HCT/EC-45-4M-0.5 IE5	1.117,70
1274278	HCT/EC-50-4M-0.75 IE5	1.210,20
1274277	HCT/EC-56-4M-1.5 IE5	1.321,25
1274279	HCT/EC-63-4M-1.5 IE5	1.378,65
1274275	HCT/EC-71-6M-1 IE5	1.496,90



CJHCH

Unidades de ventilación helicoidales, con caja aislada acústicamente

COD	MOD	PVP €
1024215	CJHCH-56-4T-0.75	1.308,30
1024271	CJHCH-56-4T-1 IE3	1.473,25
1024270	CJHCH-56-4T-1.5 IE3	1.508,85
1024272	CJHCH-56-4T-2 IE3	1.541,60
1024220	CJHCH-56-6T-0.33	1.255,30
1024221	CJHCH-56-6T-0.5	1.350,65
1024222	CJHCH-56-6T-0.75	1.377,05
1024274	CJHCH-63-4T-1 IE3	1.614,40
1024273	CJHCH-63-4T-1.5 IE3	1.677,20
1024275	CJHCH-63-4T-2 IE3	1.702,10
1024276	CJHCH-63-4T-3 IE3	1.843,00
1024277	CJHCH-63-4T-4 IE3	1.926,75
1024230	CJHCH-63-6T-0.5	1.369,50
1024231	CJHCH-63-6T-0.75	1.408,40
1024279	CJHCH-71-4T-1.5 IE3	1.930,25
1024280	CJHCH-71-4T-2 IE3	1.969,20
1024281	CJHCH-71-4T-3 IE3	2.184,10
1024282	CJHCH-71-4T-4 IE3	2.297,60
1024239	CJHCH-71-6T-0.75	1.687,65
1024284	CJHCH-71-6T-1 IE3	1.860,30
1024283	CJHCH-71-6T-1.5 IE3	1.970,75
1024285	CJHCH-80-4T-3 IE3	2.292,35
1024286	CJHCH-80-4T-4 IE3	2.479,25
1024287	CJHCH-80-4T-5.5 IE3	2.628,50
1024289	CJHCH-80-6T-1 IE3	2.195,95
1024288	CJHCH-80-6T-1.5 IE3	2.350,40
1024290	CJHCH-80-6T-2 IE3	2.434,95
1024291	CJHCH-80-6T-3 IE3	2.666,00
1024293	CJHCH-90-4T-4 IE3	2.758,65
1024294	CJHCH-90-4T-5.5 IE3	3.088,50
1024296	CJHCH-90-4T-7.5 IE3	3.326,15
1064887	CJHCH-90-4T-10 IE3	3.561,05
1024298	CJHCH-90-6T-3 IE3	3.075,25

COD	MOD	PVP €
1024299	CJHCH-90-6T-4 IE3	3.377,55
1024266	CJHCH-100-4T-7.5 IE3	3.882,25
1064878	CJHCH-100-4T-10 IE3	4.321,90
1064881	CJHCH-100-4T-15 IE3	4.806,25
1064884	CJHCH-100-4T-20 IE3	5.204,80
1024267	CJHCH-100-6T-3 IE3	3.043,15
1024268	CJHCH-100-6T-4 IE3	3.571,85
1024269	CJHCH-100-6T-5.5 IE3	3.837,55



HCT/IMP-C

Jet fans de gran alcance circulares unidireccionales o reversibles

COD	MOD	PVP €
UNIDIRECCIONAL		
1160886	HCT/IMP-C-UNI-31-2/4T	2.160,05
1160891	HCT/IMP-C-UNI-35-2/4T	2.291,75
1161070	HCT/IMP-C-UNI-38-2/4T-1.5	2.435,05
1161073	HCT/IMP-C-UNI-40-2/4T-1.5	2.660,45
1161068	HCT/IMP-C-UNI-45-2/4T-2	3.826,75
1161067	HCT/IMP-C-UNI-45-2/4T-3	3.883,95
1160887	HCT/IMP-C-UNI-50-2/4T-6	5.148,35
REVERSIBLE		
1160890	HCT/IMP-C-REV-31-2/4T	2.126,65
1160893	HCT/IMP-C-REV-35-2/4T	2.351,30
1161071	HCT/IMP-C-REV-38-2/4T-2	2.928,75
1161074	HCT/IMP-C-REV-40-2/4T-2	3.059,95
1161069	HCT/IMP-C-REV-45-2/4T-2	3.859,75
1161072	HCT/IMP-C-REV-45-2/4T-3	3.871,10
1160889	HCT/IMP-C-REV-50-2/4T-6	5.117,30

VENTILADORES HELICOIDALES



HCT/IMP

Jet fans de gran alcance unidireccionales o reversibles

COD	MOD	PVP €
UNIDIRECCIONAL		
1166573	HCT/IMP-L-UNI-29-2T-0.75	1.339,10
1166560	HCT/IMP-L-UNI-35-2T-1.5 IE3	1.471,00
1166583	HCT/IMP-L-UNI-38-2T-1.5 IE3	1.671,00
1166577	HCT/IMP-L-UNI-40-2T-1.5 IE3	1.801,85
1166564	HCT/IMP-L-UNI-45-2T-2 IE3	1.952,25
1166571	HCT/IMP-L-UNI-45-2T-3 IE3	1.973,20
1166581	HCT/IMP-L-UNI-50-2T-5.5 IE3	2.389,50
1166567	HCT/IMP-LS-UNI-29-2T-0.75	1.241,30
1166569	HCT/IMP-LS-UNI-35-2T-1.5 IE3	1.384,50
1166557	HCT/IMP-LS-UNI-38-2T-1.5 IE3	1.596,25
1166563	HCT/IMP-LS-UNI-40-2T-1.5 IE3	1.722,30
1166575	HCT/IMP-LS-UNI-45-2T-2 IE3	1.952,25
1166562	HCT/IMP-LS-UNI-45-2T-3 IE3	1.973,20
1166561	HCT/IMP-LS-UNI-50-2T-5.5 IE3	2.389,50
1167349	HCT/IMP-L-UNI-29-4T-0.12	1.291,65
1167371	HCT/IMP-L-UNI-35-4T-0.12	1.367,75
1167354	HCT/IMP-L-UNI-38-4T-0.25	1.583,95
1167355	HCT/IMP-L-UNI-40-4T-0.33	1.692,55
1167360	HCT/IMP-L-UNI-45-4T-0.33	1.801,00
1167369	HCT/IMP-L-UNI-45-4T-0.5	1.838,55
1167348	HCT/IMP-L-UNI-50-4T-0.75	2.094,60
1167352	HCT/IMP-LS-UNI-29-4T-0.12	1.193,90
1167356	HCT/IMP-LS-UNI-35-4T-0.12	1.281,15
1167373	HCT/IMP-LS-UNI-38-4T-0.25	1.508,95
1167359	HCT/IMP-LS-UNI-40-4T-0.33	1.612,95
1167363	HCT/IMP-LS-UNI-45-4T-0.33	1.801,00
1167365	HCT/IMP-LS-UNI-45-4T-0.5	1.838,55
1167364	HCT/IMP-LS-UNI-50-4T-0.75	2.094,60
1161528	HCT/IMP-L-UNI-29-2/4T	1.497,55
1161529	HCT/IMP-L-UNI-35-2/4T	1.543,15
1161527	HCT/IMP-L-UNI-38-2/4T-1.5	1.858,35
1161533	HCT/IMP-L-UNI-40-2/4T-1.5	1.979,80

COD	MOD	PVP €
1161530	HCT/IMP-L-UNI-45-2/4T-2	2.202,40
1161547	HCT/IMP-L-UNI-45-2/4T-3	2.314,05
1161534	HCT/IMP-L-UNI-50-2/4T-6	2.964,80
1161526	HCT/IMP-LS-UNI-29-2/4T	1.399,75
1161538	HCT/IMP-LS-UNI-35-2/4T	1.456,60
1161544	HCT/IMP-LS-UNI-38-2/4T-1.5	1.783,55
1161536	HCT/IMP-LS-UNI-40-2/4T-1.5	1.900,20
1161551	HCT/IMP-LS-UNI-45-2/4T-2	2.117,00
1161539	HCT/IMP-LS-UNI-45-2/4T-3	2.228,55
1161552	HCT/IMP-LS-UNI-50-2/4T-6	2.872,55
REVERSIBLE		
1166570	HCT/IMP-L-REV-29-2T-0.75	1.359,15
1166584	HCT/IMP-L-REV-35-2T-1.5 IE3	1.493,80
1166558	HCT/IMP-L-REV-38-2T-2 IE3	1.770,55
1166566	HCT/IMP-L-REV-40-2T-2 IE3	1.817,75
1166572	HCT/IMP-L-REV-45-2T-2 IE3	1.980,10
1166576	HCT/IMP-L-REV-45-2T-3 IE3	2.002,15
1166578	HCT/IMP-L-REV-50-2T-5.5 IE3	2.460,25
1166574	HCT/IMP-LS-REV-29-2T-0.75	1.261,45
1166579	HCT/IMP-LS-REV-35-2T-1.5 IE3	1.407,20
1166582	HCT/IMP-LS-REV-38-2T-2 IE3	1.695,75
1166568	HCT/IMP-LS-REV-40-2T-2 IE3	1.850,75
1166580	HCT/IMP-LS-REV-45-2T-2 IE3	1.968,75
1166559	HCT/IMP-LS-REV-45-2T-3 IE3	1.989,60
1166565	HCT/IMP-LS-REV-50-2T-5.5 IE3	2.460,25
1167368	HCT/IMP-L-REV-29-4T-0.12	1.311,75
1167361	HCT/IMP-L-REV-35-4T-0.12	1.390,55
1167353	HCT/IMP-L-REV-38-4T-0.33	1.619,30
1167374	HCT/IMP-L-REV-40-4T-0.33	1.710,80
1167362	HCT/IMP-L-REV-45-4T-0.33	1.819,50
1167367	HCT/IMP-L-REV-45-4T-0.5	1.859,50
1167351	HCT/IMP-L-REV-50-4T-0.75	2.219,80
1167372	HCT/IMP-LS-REV-29-4T-0.12	1.213,90
1167350	HCT/IMP-LS-REV-35-4T-0.12	1.304,05
1167366	HCT/IMP-LS-REV-38-4T-0.33	1.544,45
1167358	HCT/IMP-LS-REV-40-4T-0.33	1.699,55
1167370	HCT/IMP-LS-REV-45-4T-0.33	1.817,60
1167347	HCT/IMP-LS-REV-45-4T-0.5	1.855,00
1167357	HCT/IMP-LS-REV-50-4T-0.75	2.156,50
1161532	HCT/IMP-L-REV-29-2/4T	1.517,60
1161540	HCT/IMP-L-REV-35-2/4T	1.566,20

COD	MOD	PVP €
1161548	HCT/IMP-L-REV-38-2/4T-2	1.985,90
1161535	HCT/IMP-L-REV-40-2/4T-2	2.136,40
1161541	HCT/IMP-L-REV-45-2/4T-2	2.290,70
1161549	HCT/IMP-L-REV-45-2/4T-3	2.402,15
1161537	HCT/IMP-L-REV-50-2/4T-6	3.055,50
1161545	HCT/IMP-LS-REV-29-2/4T	1.419,85
1161542	HCT/IMP-LS-REV-35-2/4T	1.479,55
1161525	HCT/IMP-LS-REV-38-2/4T-2	1.911,05
1161531	HCT/IMP-LS-REV-40-2/4T-2	2.056,75
1161546	HCT/IMP-LS-REV-45-2/4T-2	2.205,30
1161543	HCT/IMP-LS-REV-45-2/4T-3	2.316,80
1161550	HCT/IMP-LS-REV-50-2/4T-6	2.963,25



HTM

Ventiladores helicoidales tubulares móviles

COD	MOD	PVP €
1005871	HTM-35-2T	980,45
1005870	HTM-35-2M	1.000,45
1005873	HTM-35-4T	862,05
1005872	HTM-35-4M	886,35
1005875	HTM-40-4T	1.092,60
1005874	HTM-40-4M	1.082,45
1005877	HTM-45-4T	1.102,75
1005876	HTM-45-4M	1.170,40
1005879	HTM-56-4T	1.293,30
1005878	HTM-56-4M	1.462,65
1005880	HTM-63-4T IE3	1.907,50

VENTILADORES HELICOIDALES



HPX

Ventiladores helicoidales tubulares, con motor exterior

COD	MOD	PVP €
1005994	HPX-35-2T-0.75	1.360,85
1005995	HPX-35-4T-0.33	1.311,10
1005997	HPX-45-4T-0.33	1.439,05
1005996	HPX-45-4T-0.50	1.523,15
1005998	HPX-50-4T-0.75	1.539,70
1006002	HPX-50-4T-1 IE3	1.589,15
1005999	HPX-56-4T-0.75	1.621,95
1006006	HPX-56-4T-1 IE3	1.783,20
1006005	HPX-56-4T-1.5 IE3	1.853,75
1006008	HPX-63-4T-1.5 IE3	1.784,20
1006009	HPX-63-4T-2 IE3	1.840,55
1006010	HPX-71-4T-1.5 IE3	2.029,65
1006013	HPX-71-4T-2 IE3	2.191,30
1006014	HPX-71-4T-3 IE3	2.581,50
1006016	HPX-80-4T-4 IE3	3.104,85
1006017	HPX-80-4T-5.5 IE3	3.237,80
1006018	HPX-90-4T-5.5 IE3	3.778,00
1006019	HPX-90-4T-7.5 IE3	3.944,80
1064795	HPX-100-4T-10 IE3	5.262,90
1064798	HPX-100-4T-15 IE3	6.452,00



HCH/SEC

Ventiladores diseñados con la mejor tecnología y experiencia, para soportar temperaturas de trabajo de hasta 90 °C en secaderos de madera y cerámica

COD	MOD	PVP €
1001925	HCH/SEC-63-4T-1.5/90	1.084,40
1001926	HCH/SEC-63-4T-2/90	1.223,50
1001927	HCH/SEC-63-4T-3/90	1.362,65
1001928	HCH/SEC-63-4T-4/90	1.432,00
1001929	HCH/SEC-71-4T-1.5/90	1.242,85
1001930	HCH/SEC-71-4T-2/90	1.307,65
1001931	HCH/SEC-71-4T-3/90	1.661,25
1001932	HCH/SEC-71-4T-4/90	1.804,80
1001933	HCH/SEC-80-4T-3/90	1.681,95
1001934	HCH/SEC-80-4T-4/90	1.809,30
1001935	HCH/SEC-80-4T-5.5/90	2.098,95



HGI

Ventiladores helicoidales de gran diámetro, para granjas

COD	MOD	PVP €
1006929	HGI-80-T-0.5	1.403,60
1006930	HGI-80-T-0.75	1.458,25
1006931	HGI-100-T-0.5	1.559,55
1006932	HGI-100-T-0.75	1.579,50
1006933	HGI-100-T-1 IE3	1.770,75
1006935	HGI-125-T-1 IE3	1.798,80
1006934	HGI-125-T-1.5 IE3	1.913,70

VENTILADORES CENTRÍFUGOS APLICACIONES COMERCIALES

29 CBD



29 CBD 3V



121 CBD/EC



29 CBD/B



121 CBD/B/EC



29 PF



29 CJBD



121 CJBD/EC



29 CJBD/EC/CPC



30 CJBD/INT



30 CJBD/C



30 CJBD/AL



121 CJBD/EC/AL



30 CJBD/ALS



30 CJK/EC



30 CJPF



31 CJBD/F



31 CJBD/ALF



31 CJV/EW



31 CBX



VENTILADORES CENTRÍFUGOS APLICACIONES COMERCIALES

31 CBXC



31 CBXR



32 CBXT



32 CJBX



33 CJBX/AL



33 CJBX/ALS



34 CJBX/F



34 CJBX/ALF



35 CDXR



35 CDXRT



36 CJDXR



37 CJDXR/AL



38 CJDXR/ALS



39 CJDXR/ALF



40 CSXR



40 CSXRT



41 CJSXR



41 TSA



41 TSAT



42 CI-CO



VENTILADORES CENTRÍFUGOS APLICACIONES COMERCIALES

42 CICO/LP



VENTILADORES CENTRÍFUGOS PARA EVACUACIÓN DE HUMOS



72 CKD



72 CKDR



72 CKDR/EC



EC

70 CJTX-C



71 CJSRX



70 CJSX



71 CJLINE



72 CJLINE/EC



EC

VENTILADORES CENTRÍFUGOS APLICACIONES INDUSTRIALES - SMALL SERIES

43 CB



43 CPV



43 CPV/EC



43 CMA



43 CMA/EC



43 CMPE



44 CMP



44 CMP/EC



44 CMP/AL



44 CJMP/AL



45 CRL



45 CRL/EC



45 CMR



45 CMR/EW



46 CBP



46 CBPC



46 CAS



46 CAS/EW



47 CAS-S



47 CA



VENTILADORES CENTRÍFUGOS APLICACIONES INDUSTRIALES - SMALL SERIES

47 CAM



47 CMP-X



48 CMAT



48 CMTS



48 CMT



48 PORT



VENTILADORES CENTRÍFUGOS PARA APLICACIONES INDUSTRIALES - LARGE SERIES



103 CMRS



103 CASB



103 CAAB



104 CAST



104 CMRG



104 CMP/MAR



105 CMPI



VENTILADORES CENTRÍFUGOS APLICACIONES COMERCIALES



CBD

Ventiladores centrífugos de doble aspiración con motor directo y con turbina a acción

COD	MOD	PVP €
1009155	CBD-1919-4M 1/5/HE	313,00
1009156	CBD-1919-6M 1/10/HE	305,05
1009159	CBD-2525-4M 1/2/HE	408,50
1009160	CBD-2525-4M 3/4/HE	461,95
1009161	CBD-2525-6M 1/5/HE	370,45
1009162	CBD-2525-6M 1/3/HE	383,65
1009165	CBD-2828-4M 1/2/HE	455,60
1009166	CBD-2828-4M 3/4/HE	468,40
1009167	CBD-2828-6M 1/3/HE	422,85
1009173	CBD-3333-6T 1 1/2/HE	637,50
1009171	CBD-3333-6M 3/4/HE	637,50
1009172	CBD-3333-6M 1/HE	667,40
1009174	CBD-3939-6T 3/HE	1.142,10



CBD/B

Ventiladores centrífugos de doble aspiración con brida de impulsión y sin pies de apoyo

COD	MOD	PVP €
1031554	CBD/B-1919-4M 1/5/HE	319,15
1031555	CBD/B-1919-6M 1/10/HE	311,15
1031556	CBD/B-2525-4M 1/2/HE	416,75
1031557	CBD/B-2525-4M 3/4/HE	471,30
1031558	CBD/B-2525-6M 1/5/HE	377,85
1031559	CBD/B-2525-6M 1/3/HE	391,30
1031560	CBD/B-2828-4M 1/2/HE	464,60
1031561	CBD/B-2828-4M 3/4/HE	477,85
1031562	CBD/B-2828-6M 1/3/HE	431,25
1031566	CBD/B-3333-6T 1 1/2/HE	650,20
1031564	CBD/B-3333-6M 3/4/HE	650,20
1031565	CBD/B-3333-6M 1/HE	680,90
1031567	CBD/B-3939-6T 3/HE	1.165,00



CJBD

Unidades de ventilación, aisladas acústicamente

COD	MOD	PVP €
1009280	CJBD-1919-4M 1/5	544,70
1009281	CJBD-1919-6M 1/10	539,35
1009282	CJBD-2525-4M 1/2	673,50
1009283	CJBD-2525-4M 3/4	724,40
1009285	CJBD-2525-6M 1/5	611,95
1009284	CJBD-2525-6M 1/3	622,80
1009286	CJBD-2828-4M 1/2	721,95
1009287	CJBD-2828-4M 3/4	773,70
1009288	CJBD-2828-6M 1/3	677,40
1009291	CJBD-3333-6T 1 1/2	940,40
1009290	CJBD-3333-6M 3/4	898,75
1009289	CJBD-3333-6M 1	1.048,85
1009292	CJBD-3939-6T 3	1.504,50



CBD 3V

Ventiladores centrífugos de doble aspiración con motor de 3 velocidades

COD	MOD	PVP €
1009732	CBD-1919-4M 1/5 3V	366,90
1009734	CBD-2525-4M 3/4 3V	479,60
1009735	CBD-2525-6M 1/3 3V	453,70
1009737	CBD-2828-4M 3/4 3V	485,25
1009738	CBD-2828-6M 1/3 3V	464,75
1009739	CBD-2828-6M 3/4 3V	676,65
1009741	CBD-3333-6M 1 3V	737,70



PF

Ventiladores centrífugos de alta eficiencia tipo Plug Fan, para aplicaciones de tratamiento de aire

COD	MOD	PVP €
1269606	PF-1240-4T-1 IE3	857,35
1269605	PF-1650-4T-2 IE3	1.047,05
1269600	PF-1856-4T-4 IE3	1.270,25
1269603	PF-1856-6T-1 IE3	1.093,35
1269602	PF-1663-4T-5.5 IE3	1.382,55
1269608	PF-1663-6T-1.5 IE3	1.137,15
1269601	PF-1871-4T-15 IE3	2.553,00
1269607	PF-1871-6T-3 IE3	1.605,90
1269604	PF-2180-6T-5.5 IE3	1.913,60



CJBD/EC/CPC

Unidades de ventilación aisladas acústicamente, motor EC Technology IE4 con electrónica integrada y control de presión constante

COD	MOD	PVP €
1350840	CJBD/EC/CPC-2525-4M-1/2 IE4	2.386,35
1350843	CJBD/EC/CPC-2525-4M-3/4 IE4	2.457,05
1350847	CJBD/EC/CPC-2525-4M-1 IE4	2.476,05
1350845	CJBD/EC/CPC-2525-6M-1/3 IE4	2.386,35
1350844	CJBD/EC/CPC-2828-4M-1 IE4	2.523,90
1350842	CJBD/EC/CPC-2828-4M-2 IE4	2.752,40
1350846	CJBD/EC/CPC-2828-6M-1/3 IE4	2.434,15
1350841	CJBD/EC/CPC-3333-6M-1 IE4	2.905,00

VENTILADORES CENTRÍFUGOS APLICACIONES COMERCIALES



CJB/INT

Unidades de ventilación con interruptor incorporado

COD	MOD	PVP €
1031575	CJB/INT-1919-4M 1/5	571,80
1031576	CJB/INT-1919-6M 1/10	566,30
1031577	CJB/INT-2525-4M 1/2	707,25
1031578	CJB/INT-2525-4M 3/4	760,50
1031580	CJB/INT-2525-6M 1/5	642,50
1031579	CJB/INT-2525-6M 1/3	654,00
1031581	CJB/INT-2828-4M 1/2	757,85
1031582	CJB/INT-2828-4M 3/4	812,45
1031583	CJB/INT-2828-6M 1/3	711,40
1031586	CJB/INT-3333-6T 1 1/2	987,45
1031585	CJB/INT-3333-6M 3/4	943,65
1031584	CJB/INT-3333-6M 1	1.101,30
1031587	CJB/INT-3939-6T 3	1.579,80



CJB/C

Unidades de ventilación con entrada y salida circular

COD	MOD	PVP €
1031588	CJB/C-1919-4M 1/5	566,50
1031589	CJB/C-1919-6M 1/10	560,90
1031590	CJB/C-2525-4M 1/2	700,40
1031591	CJB/C-2525-4M 3/4	753,30
1031593	CJB/C-2525-6M 1/5	636,50
1031592	CJB/C-2525-6M 1/3	647,70
1031594	CJB/C-2828-4M 1/2	750,55
1031595	CJB/C-2828-4M 3/4	804,70
1031596	CJB/C-2828-6M 1/3	704,65
1031599	CJB/C-3333-6T 1 1/2	978,05
1031598	CJB/C-3333-6M 3/4	934,70
1031597	CJB/C-3333-6M 1	1.090,80
1031600	CJB/C-3939-6T 3	1.564,65



CJB/AL

Unidades de ventilación con periferia de aluminio y chapa prelacada aisladas acústicamente

COD	MOD	PVP €
1009742	CJB/AL-1919-4M 1/5	707,70
1009743	CJB/AL-1919-6M 1/10	701,20
1009744	CJB/AL-2525-4M 1/2	875,60
1009745	CJB/AL-2525-4M 3/4	941,75
1009747	CJB/AL-2525-6M 1/5	795,90
1009746	CJB/AL-2525-6M 1/3	809,35
1009748	CJB/AL-2828-4M 1/2	938,20
1009749	CJB/AL-2828-4M 3/4	1.005,60
1009750	CJB/AL-2828-6M 1/3	880,60
1009753	CJB/AL-3333-6T 1 1/2	1.222,70
1009752	CJB/AL-3333-6M 3/4	1.168,50
1009751	CJB/AL-3333-6M 1	1.363,35
1009754	CJB/AL-3939-6T 3	1.955,95



CJB/ALS

Unidades de ventilación con doble pared de aislamiento, chapa prelacada y periferia de aluminio

COD	MOD	PVP €
1031601	CJB/ALS-1919-4M 1/5	886,05
1031602	CJB/ALS-1919-6M 1/10	894,25
1031603	CJB/ALS-2525-4M 1/2	1.015,10
1031604	CJB/ALS-2525-4M 3/4	1.038,30
1031606	CJB/ALS-2525-6M 1/5	975,20
1031605	CJB/ALS-2525-6M 1/3	1.008,25
1031607	CJB/ALS-2828-4M 1/2	1.107,40
1031608	CJB/ALS-2828-4M 3/4	1.130,35
1031609	CJB/ALS-2828-6M 1/3	1.100,05
1031612	CJB/ALS-3333-6T 1 1/2	1.521,70

COD	MOD	PVP €
1031611	CJB/ALS-3333-6M 3/4	1.491,85
1031610	CJB/ALS-3333-6M 1	1.527,30
1031613	CJB/ALS-3939-6T 3	2.049,45



CJK/EC

Unidades de ventilación para conductos circulares, con envoltorio acústico de 25 mm de aislante, tapas intercambiables y motor EC Technology

COD	MOD	PVP €
1182758	CJK/EC-220	878,10
1182762	CJK/EC-250	945,50
1182760	CJK/EC-310	1.008,70
1182764	CJK/EC-400	1.689,90
1182768	CJK/EC-500	2.409,00



CJPF

Unidades de ventilación en línea con Plug Fan de alta eficiencia

COD	MOD	PVP €
1280137	CJPF-1240-4T-1 IE3	1.791,80
1280145	CJPF-1650-4T-2 IE3	2.258,45
1280138	CJPF-1856-4T-4 IE3	2.575,00
1280144	CJPF-1856-6T-1 IE3	2.515,10
1280141	CJPF-1663-4T-5 IE3	2.858,60
1280142	CJPF-1663-6T-1.5 IE3	2.592,00
1280143	CJPF-1871-6T-3 IE3	3.201,25
1280140	CJPF-2180-6T-5.5 IE3	3.546,85

VENTILADORES CENTRÍFUGOS APLICACIONES COMERCIALES



CJBDF

Unidades de ventilación con filtro incorporado

COD	MOD	PVP €
1009306	CJBDF/F-1919-4M 1/5	626,30
1009307	CJBDF/F-1919-6M 1/10	620,20
1009308	CJBDF/F-2525-4M 1/2	774,40
1009309	CJBDF/F-2525-4M 3/4	832,95
1009311	CJBDF/F-2525-6M 1/5	703,90
1009310	CJBDF/F-2525-6M 1/3	716,25
1009312	CJBDF/F-2828-4M 1/2	830,00
1009313	CJBDF/F-2828-4M 3/4	889,80
1009314	CJBDF/F-2828-6M 1/3	779,15
1009317	CJBDF/F-3333-6T 1 1/2	1.081,40
1009316	CJBDF/F-3333-6M 3/4	1.033,60
1009315	CJBDF/F-3333-6M 1	1.206,25
1009318	CJBDF/F-3939-6T 3	1.730,15



CJBDF/ALF

Unidades de ventilación con chapa prelacada, filtro incorporado y perfilera de aluminio

COD	MOD	PVP €
1009768	CJBDF/ALF-1919-4M 1/5	813,85
1009769	CJBDF/ALF-1919-6M 1/10	806,20
1009770	CJBDF/ALF-2525-4M 1/2	1.007,10
1009771	CJBDF/ALF-2525-4M 3/4	1.082,90
1009773	CJBDF/ALF-2525-6M 1/5	915,20
1009772	CJBDF/ALF-2525-6M 1/3	930,80
1009774	CJBDF/ALF-2828-4M 1/2	1.078,95
1009775	CJBDF/ALF-2828-4M 3/4	1.156,45
1009776	CJBDF/ALF-2828-6M 1/3	1.012,70
1009779	CJBDF/ALF-3333-6T 1 1/2	1.406,15

COD	MOD	PVP €
1009778	CJBDF/ALF-3333-6M 3/4	1.343,70
1009777	CJBDF/ALF-3333-6M 1	1.567,85
1009780	CJBDF/ALF-3939-6T 3	2.249,35



CJV/EW

Unidades de extracción de funcionamiento automático, salida de aire vertical, motor EC Technology y control de presión constante para viviendas

COD	MOD	PVP €
1143719	CJV/EW-1800	3.119,15
1145295	CJV/EW-1800/T	3.572,90



CBX

Ventiladores centrífugos de doble aspiración a transmisión, con salida de eje por ambos lados y con turbina a acción

COD	MOD	PVP €
1009175	CBX-1919	224,75
1009176	CBX-2525	257,85
1009177	CBX-2828	276,85
1009178	CBX-3333	333,20
1009179	CBX-3939	431,20
1009180	CBX-4747	520,55



CBXC

Ventiladores centrífugos de doble aspiración a transmisión, con estructura cúbica de gran rigidez para reforzar la envolvente

COD	MOD	PVP €
1009719	CBXC-7/7	278,50
1009720	CBXC-9/9	290,50
1009722	CBXC-10/10	309,80
1009723	CBXC-12/12	395,10
1009724	CBXC-15/15	474,45
1009725	CBXC-18/18	577,65



CBXR

Ventiladores centrífugos de doble aspiración a transmisión, con estructura reforzada y rodamientos de puente rígido soportados sobre la estructura

COD	MOD	PVP €
1009726	CBXR-15/15	601,40
1009727	CBXR-18/18	716,30
1009728	CBXR-20/20	1.607,40
1009729	CBXR-22/22	1.735,10
1009730	CBXR-25/25	1.978,70
1009731	CBXR-30/28	2.374,20

VENTILADORES CENTRÍFUGOS APLICACIONES COMERCIALES



CBXT

Ventiladores centrífugos de doble aspiración a transmisión, con motor eléctrico, poleas, correas, protectores y turbina a reacción

COD	MOD	PVP €
1009183	CBXT-7/7-0.5	580,65
1009184	CBXT-7/7-0.75	617,10
1009194	CBXT-7/7-1 IE3	689,40
1009185	CBXT-9/9-0.25	598,75
1009186	CBXT-9/9-0.33	621,65
1009187	CBXT-9/9-0.5	640,20
1009188	CBXT-9/9-0.75	670,60
1009195	CBXT-9/9-1 IE3	775,00
1009196	CBXT-9/9-1.5 IE3	820,75
1009190	CBXT-10/10-0.75	672,50
1009197	CBXT-10/10-1 IE3	777,35
1009198	CBXT-10/10-1.5 IE3	823,50
1009199	CBXT-10/10-2 IE3	870,05
1009191	CBXT-12/12-0.5	809,80
1009192	CBXT-12/12-0.75	860,35
1009200	CBXT-12/12-1 IE3	980,65
1009201	CBXT-12/12-1.5 IE3	1.026,95
1009202	CBXT-12/12-2 IE3	1.067,10
1009203	CBXT-12/12-3 IE3	1.123,20
1009193	CBXT-15/15-0.75	984,55
1009204	CBXT-15/15-1 IE3	1.115,60
1009205	CBXT-15/15-1.5 IE3	1.162,25
1009206	CBXT-15/15-2 IE3	1.202,20
1009207	CBXT-15/15-3 IE3	1.266,15
1009208	CBXT-15/15-4 IE3	1.492,75
1009209	CBXT-15/15-5.5 IE3	1.641,85
1009210	CBXT-18/18-1.5 IE3	1.473,30
1009211	CBXT-18/18-2 IE3	1.519,90
1009212	CBXT-18/18-3 IE3	1.594,10
1009213	CBXT-18/18-4 IE3	1.767,60
1009214	CBXT-18/18-5.5 IE3	2.041,45
1009215	CBXT-18/18-7.5 IE3	1.878,90
1009217	CBXT-20/20-2 IE3	2.788,00

COD	MOD	PVP €
1009218	CBXT-20/20-3 IE3	2.870,80
1009219	CBXT-20/20-4 IE3	2.874,75
1009220	CBXT-20/20-5.5 IE3	3.043,35
1009221	CBXT-20/20-7.5 IE3	3.166,50
1054460	CBXT-20/20-10 IE3	3.478,45
1009224	CBXT-22/22-2 IE3	2.998,90
1009225	CBXT-22/22-3 IE3	3.081,75
1009226	CBXT-22/22-4 IE3	3.114,55
1009227	CBXT-22/22-5.5 IE3	3.251,00
1009228	CBXT-22/22-7.5 IE3	3.383,70
1054462	CBXT-22/22-10 IE3	3.478,45
1054464	CBXT-22/22-15 IE3	4.267,30
1009231	CBXT-25/25-3 IE3	3.522,65
1009232	CBXT-25/25-4 IE3	3.610,45
1009233	CBXT-25/25-5.5 IE3	3.777,95
1009234	CBXT-25/25-7.5 IE3	3.862,10
1054466	CBXT-25/25-10 IE3	4.048,60
1054468	CBXT-25/25-15 IE3	4.501,15
1009238	CBXT-30/28-3 IE3	4.217,15
1009239	CBXT-30/28-4 IE3	4.301,80
1009240	CBXT-30/28-5.5 IE3	4.471,40
1009241	CBXT-30/28-7.5 IE3	4.589,10
1054470	CBXT-30/28-10 IE3	4.715,45
1054472	CBXT-30/28-15 IE3	5.295,55
1054474	CBXT-30/28-20 IE3	5.867,35



CJBX

Unidades de ventilación a transmisión, aisladas acústicamente

COD	MOD	PVP €
1009335	CJBX-7/7-0.75	1.053,90
1009349	CJBX-7/7-1 IE3	1.109,15
1009336	CJBX-9/9-0.25	1.075,80
1009337	CJBX-9/9-0.33	1.095,90
1009338	CJBX-9/9-0.5	1.120,60
1009339	CJBX-9/9-0.75	1.170,40

COD	MOD	PVP €
1009351	CJBX-9/9-1 IE3	1.235,60
1009350	CJBX-9/9-1.5 IE3	1.313,55
1009341	CJBX-10/10-0.75	1.254,10
1009353	CJBX-10/10-1 IE3	1.315,00
1009352	CJBX-10/10-1.5 IE3	1.393,05
1009354	CJBX-10/10-2 IE3	1.494,10
1009343	CJBX-12/12-0.5	1.348,60
1009342	CJBX-12/12-0.75	1.385,00
1009356	CJBX-12/12-1 IE3	1.441,70
1009355	CJBX-12/12-1.5 IE3	1.533,35
1009357	CJBX-12/12-2 IE3	1.670,65
1009358	CJBX-12/12-3 IE3	1.765,00
1009346	CJBX-15/15-0.75	1.601,00
1009360	CJBX-15/15-1 IE3	1.662,65
1009359	CJBX-15/15-1.5 IE3	1.738,00
1009361	CJBX-15/15-2 IE3	1.827,00
1009362	CJBX-15/15-3 IE3	1.964,45
1009363	CJBX-15/15-4 IE3	2.221,65
1009365	CJBX-18/18-1.5 IE3	2.007,25
1009366	CJBX-18/18-2 IE3	2.113,65
1009367	CJBX-18/18-3 IE3	2.228,55
1009368	CJBX-18/18-4 IE3	2.515,40
1009369	CJBX-18/18-5.5 IE3	2.743,00
1009370	CJBX-18/18-7.5 IE3	3.226,55
1009372	CJBX-20/20-2 IE3	3.943,80
1009373	CJBX-20/20-3 IE3	4.086,60
1009374	CJBX-20/20-4 IE3	4.221,05
1009375	CJBX-20/20-5.5 IE3	4.359,65
1009376	CJBX-20/20-7.5 IE3	4.862,10
1054477	CJBX-20/20-10 IE3	5.280,45
1009379	CJBX-22/22-2 IE3	4.296,75
1009380	CJBX-22/22-3 IE3	4.439,35
1009381	CJBX-22/22-4 IE3	4.535,70
1009382	CJBX-22/22-5.5 IE3	4.625,40
1009383	CJBX-22/22-7.5 IE3	5.166,70
1054482	CJBX-22/22-10 IE3	5.737,65
1054487	CJBX-22/22-15 IE3	6.570,10
1009386	CJBX-25/25-3 IE3	4.978,10
1009387	CJBX-25/25-4 IE3	5.074,25
1009388	CJBX-25/25-5.5 IE3	5.334,80
1009389	CJBX-25/25-7.5 IE3	5.955,65

VENTILADORES CENTRÍFUGOS APLICACIONES COMERCIALES

COD	MOD	PVP €
1054492	CJBX-25/25-10 IE3	6.369,35
1054497	CJBX-25/25-15 IE3	7.597,90
1009393	CJBX-30/28-3 IE3	5.950,05
1009394	CJBX-30/28-4 IE3	6.031,25
1009395	CJBX-30/28-5.5 IE3	6.120,70
1009396	CJBX-30/28-7.5 IE3	6.388,15
1054502	CJBX-30/28-10 IE3	6.777,90
1054507	CJBX-30/28-15 IE3	8.190,35
1054512	CJBX-30/28-20 IE3	8.952,50



CJBX/AL

Unidades de ventilación a transmisión con periferia de aluminio y chapa prelacada, aisladas acústicamente

COD	MOD	PVP €
1009797	CJBX/AL-7/7-0.75	1.085,40
1009811	CJBX/AL-7/7-1 IE3	1.142,20
1009798	CJBX/AL-9/9-0.25	1.108,20
1009799	CJBX/AL-9/9-0.33	1.128,70
1009800	CJBX/AL-9/9-0.5	1.154,20
1009801	CJBX/AL-9/9-0.75	1.205,50
1009813	CJBX/AL-9/9-1 IE3	1.321,40
1009812	CJBX/AL-9/9-1.5 IE3	1.405,00
1009803	CJBX/AL-10/10-0.75	1.291,90
1009815	CJBX/AL-10/10-1 IE3	1.406,40
1009814	CJBX/AL-10/10-1.5 IE3	1.490,10
1009816	CJBX/AL-10/10-2 IE3	1.598,45
1009804	CJBX/AL-12/12-0.5	1.389,10
1009805	CJBX/AL-12/12-0.75	1.426,50
1009818	CJBX/AL-12/12-1 IE3	1.542,00
1009817	CJBX/AL-12/12-1.5 IE3	1.640,10
1009819	CJBX/AL-12/12-2 IE3	1.786,85
1009820	CJBX/AL-12/12-3 IE3	1.887,90
1009806	CJBX/AL-15/15-0.75	1.721,75
1009822	CJBX/AL-15/15-1 IE3	1.808,35
1009821	CJBX/AL-15/15-1.5 IE3	1.892,25

COD	MOD	PVP €
1009823	CJBX/AL-15/15-2 IE3	1.941,95
1009824	CJBX/AL-15/15-3 IE3	2.094,45
1009825	CJBX/AL-15/15-4 IE3	2.344,30
1009827	CJBX/AL-18/18-1.5 IE3	2.360,30
1009828	CJBX/AL-18/18-2 IE3	2.418,15
1009829	CJBX/AL-18/18-3 IE3	2.584,00
1009830	CJBX/AL-18/18-4 IE3	2.743,40
1009831	CJBX/AL-18/18-5.5 IE3	2.916,75
1009832	CJBX/AL-18/18-7.5 IE3	3.290,75
1009834	CJBX/AL-20/20-2 IE3	4.196,65
1009835	CJBX/AL-20/20-3 IE3	4.350,90
1009836	CJBX/AL-20/20-4 IE3	4.453,25
1009837	CJBX/AL-20/20-5.5 IE3	4.637,90
1009838	CJBX/AL-20/20-7.5 IE3	4.903,55
1054517	CJBX/AL-20/20-10 IE3	5.087,75
1009841	CJBX/AL-22/22-2 IE3	4.502,05
1009842	CJBX/AL-22/22-3 IE3	4.665,70
1009843	CJBX/AL-22/22-4 IE3	4.767,70
1009844	CJBX/AL-22/22-5.5 IE3	4.956,45
1009845	CJBX/AL-22/22-7.5 IE3	5.226,75
1054521	CJBX/AL-22/22-10 IE3	5.448,80
1054525	CJBX/AL-22/22-15 IE3	6.240,45
1009848	CJBX/AL-25/25-3 IE3	5.215,30
1009849	CJBX/AL-25/25-4 IE3	5.249,00
1009850	CJBX/AL-25/25-5.5 IE3	5.425,95
1009851	CJBX/AL-25/25-7.5 IE3	5.721,05
1054529	CJBX/AL-25/25-10 IE3	5.922,55
1054533	CJBX/AL-25/25-15 IE3	6.689,65
1009855	CJBX/AL-30/28-3 IE3	5.924,80
1009856	CJBX/AL-30/28-4 IE3	6.025,45
1009857	CJBX/AL-30/28-5.5 IE3	6.210,15
1009858	CJBX/AL-30/28-7.5 IE3	6.524,05
1054537	CJBX/AL-30/28-10 IE3	6.700,20
1054541	CJBX/AL-30/28-15 IE3	7.579,55
1054545	CJBX/AL-30/28-20 IE3	7.910,15



CJBX/ALS

Unidades de ventilación a transmisión con doble pared de aislamiento, chapa prelacada y periferia de aluminio

COD	MOD	PVP €
1031617	CJBX/ALS-7/7-0.75	1.194,00
1031627	CJBX/ALS-7/7-1 IE3	1.256,35
1031618	CJBX/ALS-9/9-0.25	1.219,05
1031619	CJBX/ALS-9/9-0.33	1.241,65
1031620	CJBX/ALS-9/9-0.5	1.269,65
1031621	CJBX/ALS-9/9-0.75	1.326,10
1031629	CJBX/ALS-9/9-1 IE3	1.453,65
1031628	CJBX/ALS-9/9-1.5 IE3	1.545,50
1031623	CJBX/ALS-10/10-0.75	1.421,10
1031631	CJBX/ALS-10/10-1 IE3	1.547,00
1031630	CJBX/ALS-10/10-1.5 IE3	1.639,20
1031632	CJBX/ALS-10/10-2 IE3	1.758,35
1031624	CJBX/ALS-12/12-0.5	1.649,30
1031625	CJBX/ALS-12/12-0.75	1.678,80
1031634	CJBX/ALS-12/12-1 IE3	1.761,15
1031633	CJBX/ALS-12/12-1.5 IE3	1.828,60
1031635	CJBX/ALS-12/12-2 IE3	1.879,90
1031636	CJBX/ALS-12/12-3 IE3	2.008,35
1031626	CJBX/ALS-15/15-0.75	2.188,80
1031638	CJBX/ALS-15/15-1 IE3	2.272,80
1031637	CJBX/ALS-15/15-1.5 IE3	2.354,20
1031639	CJBX/ALS-15/15-2 IE3	2.402,40
1031640	CJBX/ALS-15/15-3 IE3	2.549,85
1031641	CJBX/ALS-15/15-4 IE3	2.820,20
1031643	CJBX/ALS-18/18-1.5 IE3	2.950,50
1031644	CJBX/ALS-18/18-2 IE3	3.006,90
1031645	CJBX/ALS-18/18-3 IE3	3.168,15
1031646	CJBX/ALS-18/18-4 IE3	3.322,70
1031647	CJBX/ALS-18/18-5.5 IE3	3.490,65
1031648	CJBX/ALS-18/18-7.5 IE3	3.854,25
1031650	CJBX/ALS-20/20-2 IE3	4.990,90
1031651	CJBX/ALS-20/20-3 IE3	5.140,95
1031652	CJBX/ALS-20/20-4 IE3	5.240,00

VENTILADORES CENTRÍFUGOS APLICACIONES COMERCIALES

COD	MOD	PVP €
1031653	CJBX/ALS-20/20-5.5 IE3	5.419,50
1031654	CJBX/ALS-20/20-7.5 IE3	5.677,30
1055304	CJBX/ALS-20/20-10 IE3	5.856,20
1031657	CJBX/ALS-22/22-2 IE3	5.422,60
1031658	CJBX/ALS-22/22-3 IE3	5.581,65
1031659	CJBX/ALS-22/22-4 IE3	5.680,75
1031660	CJBX/ALS-22/22-5.5 IE3	5.864,15
1031661	CJBX/ALS-22/22-7.5 IE3	6.126,55
1055305	CJBX/ALS-22/22-10 IE3	6.342,00
1055306	CJBX/ALS-22/22-15 IE3	6.763,80
1031664	CJBX/ALS-25/25-3 IE3	6.312,50
1031665	CJBX/ALS-25/25-4 IE3	6.345,25
1031666	CJBX/ALS-25/25-5.5 IE3	6.517,10
1031667	CJBX/ALS-25/25-7.5 IE3	6.803,35
1055307	CJBX/ALS-25/25-10 IE3	6.997,15
1055308	CJBX/ALS-25/25-15 IE3	7.743,60
1031671	CJBX/ALS-30/28-3 IE3	7.334,70
1031672	CJBX/ALS-30/28-4 IE3	7.433,05
1031673	CJBX/ALS-30/28-5.5 IE3	7.612,15
1031674	CJBX/ALS-30/28-7.5 IE3	7.916,35
1055309	CJBX/ALS-30/28-10 IE3	8.087,75
1055310	CJBX/ALS-30/28-15 IE3	8.941,40
1055311	CJBX/ALS-30/28-20 IE3	9.262,45



CJBX/F

Unidades de ventilación con filtro incorporado

COD	MOD	PVP €
1009522	CJBX/F-7/7-0.75	1.212,00
1009532	CJBX/F-7/7-1 IE3	1.275,45
1009523	CJBX/F-9/9-0.25	1.237,20
1009524	CJBX/F-9/9-0.33	1.260,40
1009525	CJBX/F-9/9-0.5	1.288,70
1009526	CJBX/F-9/9-0.75	1.346,10
1009534	CJBX/F-9/9-1 IE3	1.420,75
1009533	CJBX/F-9/9-1.5 IE3	1.510,65

COD	MOD	PVP €
1009528	CJBX/F-10/10-0.75	1.442,35
1009536	CJBX/F-10/10-1 IE3	1.512,15
1009535	CJBX/F-10/10-1.5 IE3	1.602,15
1009537	CJBX/F-10/10-2 IE3	1.718,25
1009530	CJBX/F-12/12-0.5	1.550,95
1009529	CJBX/F-12/12-0.75	1.592,75
1009539	CJBX/F-12/12-1 IE3	1.658,00
1009538	CJBX/F-12/12-1.5 IE3	1.763,30
1009540	CJBX/F-12/12-2 IE3	1.921,25
1009541	CJBX/F-12/12-3 IE3	2.029,80
1009531	CJBX/F-15/15-0.75	1.841,05
1009543	CJBX/F-15/15-1 IE3	1.912,05
1009542	CJBX/F-15/15-1.5 IE3	1.998,70
1009544	CJBX/F-15/15-2 IE3	2.101,10
1009545	CJBX/F-15/15-3 IE3	2.259,05
1009546	CJBX/F-15/15-4 IE3	2.554,90
1009548	CJBX/F-18/18-1.5 IE3	2.308,45
1009549	CJBX/F-18/18-2 IE3	2.430,80
1009550	CJBX/F-18/18-3 IE3	2.562,70
1009551	CJBX/F-18/18-4 IE3	2.892,60
1009552	CJBX/F-18/18-5.5 IE3	3.154,50
1009553	CJBX/F-18/18-7.5 IE3	3.710,50
1009555	CJBX/F-20/20-2 IE3	4.535,40
1009556	CJBX/F-20/20-3 IE3	4.699,85
1009557	CJBX/F-20/20-4 IE3	4.854,20
1009558	CJBX/F-20/20-5.5 IE3	5.013,55
1009559	CJBX/F-20/20-7.5 IE3	5.591,15
1054480	CJBX/F-20/20-10 IE3	6.072,55
1009562	CJBX/F-22/22-2 IE3	4.941,20
1009563	CJBX/F-22/22-3 IE3	5.105,15
1009564	CJBX/F-22/22-4 IE3	5.216,05
1009565	CJBX/F-22/22-5.5 IE3	5.319,30
1009566	CJBX/F-22/22-7.5 IE3	5.941,70
1054485	CJBX/F-22/22-10 IE3	6.598,15
1054490	CJBX/F-22/22-15 IE3	7.555,55
1009569	CJBX/F-25/25-3 IE3	5.724,80
1009570	CJBX/F-25/25-4 IE3	5.835,30
1009571	CJBX/F-25/25-5.5 IE3	6.134,95
1009572	CJBX/F-25/25-7.5 IE3	6.849,10
1054495	CJBX/F-25/25-10 IE3	7.324,70
1054500	CJBX/F-25/25-15 IE3	8.737,60

COD	MOD	PVP €
1009576	CJBX/F-30/28-3 IE3	6.842,45
1009577	CJBX/F-30/28-4 IE3	6.935,80
1009578	CJBX/F-30/28-5.5 IE3	7.038,95
1009579	CJBX/F-30/28-7.5 IE3	7.346,40
1054505	CJBX/F-30/28-10 IE3	7.794,55
1054510	CJBX/F-30/28-15 IE3	9.418,90
1054515	CJBX/F-30/28-20 IE3	10.295,35



CJBX/ALF

Unidades de ventilación a transmisión con chapa prelacada, filtro incorporado y perfilera de aluminio

COD	MOD	PVP €
1031772	CJBX/ALF-7/7-0.75	1.248,25
1031782	CJBX/ALF-7/7-1 IE3	1.313,55
1031773	CJBX/ALF-9/9-0.25	1.274,40
1031774	CJBX/ALF-9/9-0.33	1.298,10
1031775	CJBX/ALF-9/9-0.5	1.327,25
1031776	CJBX/ALF-9/9-0.75	1.386,30
1031784	CJBX/ALF-9/9-1 IE3	1.519,60
1031783	CJBX/ALF-9/9-1.5 IE3	1.615,70
1031778	CJBX/ALF-10/10-0.75	1.485,75
1031786	CJBX/ALF-10/10-1 IE3	1.617,30
1031785	CJBX/ALF-10/10-1.5 IE3	1.713,65
1031787	CJBX/ALF-10/10-2 IE3	1.838,15
1031780	CJBX/ALF-12/12-0.5	1.597,45
1031779	CJBX/ALF-12/12-0.75	1.640,55
1031789	CJBX/ALF-12/12-1 IE3	1.773,15
1031788	CJBX/ALF-12/12-1.5 IE3	1.886,05
1031790	CJBX/ALF-12/12-2 IE3	2.054,85
1031791	CJBX/ALF-12/12-3 IE3	2.171,25
1031781	CJBX/ALF-15/15-0.75	1.896,40
1031793	CJBX/ALF-15/15-1 IE3	2.045,20
1031792	CJBX/ALF-15/15-1.5 IE3	2.137,75
1031794	CJBX/ALF-15/15-2 IE3	2.247,15
1031795	CJBX/ALF-15/15-3 IE3	2.416,30
1031796	CJBX/ALF-15/15-4 IE3	2.732,80

VENTILADORES CENTRÍFUGOS APLICACIONES COMERCIALES

COD	MOD	PVP €
1031798	CJBX/ALF-18/18-1.5 IE3	2.785,65
1031799	CJBX/ALF-18/18-2 IE3	2.845,55
1031800	CJBX/ALF-18/18-3 IE3	3.016,70
1031801	CJBX/ALF-18/18-4 IE3	3.181,50
1031802	CJBX/ALF-18/18-5.5 IE3	3.360,55
1031803	CJBX/ALF-18/18-7.5 IE3	3.747,40
1031805	CJBX/ALF-20/20-2 IE3	4.671,40
1031806	CJBX/ALF-20/20-3 IE3	4.840,65
1031807	CJBX/ALF-20/20-4 IE3	4.999,90
1031808	CJBX/ALF-20/20-5.5 IE3	5.163,85
1031809	CJBX/ALF-20/20-7.5 IE3	5.759,05
1055312	CJBX/ALF-20/20-10 IE3	6.254,70
1031812	CJBX/ALF-22/22-2 IE3	5.089,50
1031813	CJBX/ALF-22/22-3 IE3	5.258,35
1031814	CJBX/ALF-22/22-4 IE3	5.372,45
1031815	CJBX/ALF-22/22-5.5 IE3	5.478,75
1031816	CJBX/ALF-22/22-7.5 IE3	6.120,00
1055313	CJBX/ALF-22/22-10 IE3	6.795,95
1055314	CJBX/ALF-22/22-15 IE3	7.782,25
1031819	CJBX/ALF-25/25-3 IE3	5.896,60
1031820	CJBX/ALF-25/25-4 IE3	6.010,45
1031821	CJBX/ALF-25/25-5.5 IE3	6.319,05
1031822	CJBX/ALF-25/25-7.5 IE3	7.054,45
1055315	CJBX/ALF-25/25-10 IE3	7.544,50
1055316	CJBX/ALF-25/25-15 IE3	8.999,55
1031826	CJBX/ALF-30/28-3 IE3	7.047,95
1031827	CJBX/ALF-30/28-4 IE3	7.144,00
1031828	CJBX/ALF-30/28-5.5 IE3	7.250,15
1031829	CJBX/ALF-30/28-7.5 IE3	7.566,80
1055317	CJBX/ALF-30/28-10 IE3	8.028,65
1055318	CJBX/ALF-30/28-15 IE3	9.701,50
1055319	CJBX/ALF-30/28-20 IE3	10.604,25



CDXR

Ventiladores centrífugos de doble aspiración a transmisión, con salida de eje por ambos lados y turbina a reacción

COD	MOD	PVP €
1008054	CDXR-200	433,80
1008055	CDXR-250	517,45
1008056	CDXR-315	581,40
1008057	CDXR-355	692,65
1008058	CDXR-400	787,00
1008059	CDXR-450	977,90
1008060	CDXR-500	1.181,50
1008061	CDXR-560	1.533,60
1008062	CDXR-630	1.978,00
1008063	CDXR-710	2.556,35
1111260	CDXR-800	3.898,00
1111264	CDXR-900	5.162,35
1111265	CDXR-1000	5.785,40



CDXRT

Ventiladores centrífugos de doble aspiración a transmisión, con motor eléctrico, poleas, correas, protectores y turbina a reacción

COD	MOD	PVP €
1131142	CDXRT-200-0.33	1.118,55
1008064	CDXRT-200-0.5	1.151,40
1008065	CDXRT-200-0.75	1.204,35
1008066	CDXRT-200-1 IE3	1.280,40
1008067	CDXRT-200-1.5 IE3	1.354,15
1008068	CDXRT-200-2 IE3	1.398,20
1008069	CDXRT-200-3 IE3	1.489,55
1131143	CDXRT-250-0.33	1.261,35
1008070	CDXRT-250-0.5	1.297,80

COD	MOD	PVP €
1008071	CDXRT-250-0.75	1.350,85
1008072	CDXRT-250-1 IE3	1.427,05
1008073	CDXRT-250-1.5 IE3	1.500,50
1008074	CDXRT-250-2 IE3	1.544,85
1008075	CDXRT-250-3 IE3	1.636,20
1008076	CDXRT-250-4 IE3	1.722,15
1008077	CDXRT-315-0.75	1.465,85
1008078	CDXRT-315-1 IE3	1.542,20
1008079	CDXRT-315-1.5 IE3	1.615,80
1008080	CDXRT-315-2 IE3	1.660,00
1008081	CDXRT-315-3 IE3	1.751,15
1008082	CDXRT-315-4 IE3	1.837,10
1008083	CDXRT-315-5.5 IE3	1.998,65
1131144	CDXRT-315-7.5 IE3	2.374,00
1008085	CDXRT-355-0.75	1.538,70
1008087	CDXRT-355-1 IE3	1.614,75
1008088	CDXRT-355-1.5 IE3	1.688,55
1008089	CDXRT-355-2 IE3	1.732,60
1008090	CDXRT-355-3 IE3	1.823,75
1008091	CDXRT-355-4 IE3	1.909,60
1008092	CDXRT-355-5.5 IE3	2.071,30
1008093	CDXRT-355-7.5 IE3	2.301,90
1008095	CDXRT-400-1.5 IE3	1.869,25
1008096	CDXRT-400-2 IE3	1.925,15
1008097	CDXRT-400-3 IE3	2.052,95
1008098	CDXRT-400-4 IE3	2.143,65
1008099	CDXRT-400-5.5 IE3	2.304,05
1008100	CDXRT-400-7.5 IE3	2.552,70
1131145	CDXRT-400-10 IE3	2.622,70
1008103	CDXRT-450-1.5 IE3	2.161,90
1008104	CDXRT-450-2 IE3	2.216,50
1008105	CDXRT-450-3 IE3	2.345,95
1008106	CDXRT-450-4 IE3	2.435,15
1008107	CDXRT-450-5.5 IE3	2.595,30
1008108	CDXRT-450-7.5 IE3	2.842,15
1054272	CDXRT-450-10 IE3	2.996,40
1131146	CDXRT-450-15 IE3	3.650,80
1008110	CDXRT-500-1.5 IE3	2.492,55
1008112	CDXRT-500-2 IE3	2.542,45
1008113	CDXRT-500-3 IE3	2.669,60
1008114	CDXRT-500-4 IE3	2.759,30

VENTILADORES CENTRÍFUGOS APLICACIONES COMERCIALES

COD	MOD	PVP €
1008115	CDXRT-500-5.5 IE3	2.920,70
1008116	CDXRT-500-7.5 IE3	3.168,90
1054274	CDXRT-500-10 IE3	3.321,25
1054276	CDXRT-500-15 IE3	4.013,75
1131147	CDXRT-500-20 IE3	4.255,40
1008119	CDXRT-560-2 IE3	3.135,80
1008121	CDXRT-560-3 IE3	3.266,25
1008122	CDXRT-560-4 IE3	3.370,75
1008123	CDXRT-560-5.5 IE3	3.503,00
1008124	CDXRT-560-7.5 IE3	3.752,55
1054278	CDXRT-560-10 IE3	3.906,50
1054280	CDXRT-560-15 IE3	4.588,10
1054282	CDXRT-560-20 IE3	4.867,65
1131148	CDXRT-630-2 IE3	3.931,70
1008129	CDXRT-630-3 IE3	4.035,15
1008131	CDXRT-630-4 IE3	4.527,05
1008132	CDXRT-630-5.5 IE3	4.726,70
1008133	CDXRT-630-7.5 IE3	4.834,10
1054284	CDXRT-630-10 IE3	5.047,00
1054286	CDXRT-630-15 IE3	5.576,75
1054288	CDXRT-630-20 IE3	5.930,25
1054290	CDXRT-630-25 IE3	6.914,35
1054292	CDXRT-630-30 IE3	7.453,10
1008138	CDXRT-710-3 IE3	4.959,40
1008140	CDXRT-710-4 IE3	5.235,40
1008141	CDXRT-710-5.5 IE3	5.839,30
1008142	CDXRT-710-7.5 IE3	5.926,45
1054294	CDXRT-710-10 IE3	6.079,05
1054296	CDXRT-710-15 IE3	6.810,65
1054298	CDXRT-710-20 IE3	7.480,10
1054300	CDXRT-710-25 IE3	7.957,45
1054302	CDXRT-710-30 IE3	9.146,40
1131149	CDXRT-800-4 IE3	6.020,75
1131150	CDXRT-800-5.5 IE3	6.715,25
1131151	CDXRT-800-7.5 IE3	6.815,40
1131152	CDXRT-800-10 IE3	6.990,90
1131153	CDXRT-800-15 IE3	7.832,35
1131154	CDXRT-800-20 IE3	8.602,05
1131155	CDXRT-800-25 IE3	9.151,10
1131156	CDXRT-800-30 IE3	10.518,40
1131157	CDXRT-800-40 IE3	12.096,15

COD	MOD	PVP €
1131158	CDXRT-900-5.5 IE3	7.386,75
1131159	CDXRT-900-7.5 IE3	7.497,00
1131160	CDXRT-900-10 IE3	7.690,00
1131161	CDXRT-900-15 IE3	8.615,40
1131162	CDXRT-900-20 IE3	9.462,25
1131163	CDXRT-900-25 IE3	10.066,20
1131164	CDXRT-900-30 IE3	11.570,25
1131165	CDXRT-900-40 IE3	13.305,65
1131166	CDXRT-900-50 IE3	14.636,20
1131167	CDXRT-900-60 IE3	16.100,00
1131168	CDXRT-1000-7.5 IE3	8.246,65
1131169	CDXRT-1000-10 IE3	8.458,90
1131170	CDXRT-1000-15 IE3	9.477,05
1131171	CDXRT-1000-20 IE3	10.408,55
1131172	CDXRT-1000-25 IE3	11.072,75
1131173	CDXRT-1000-30 IE3	12.727,20
1131174	CDXRT-1000-40 IE3	14.636,20
1131175	CDXRT-1000-50 IE3	16.100,00
1131176	CDXRT-1000-60 IE3	17.710,00
1131177	CDXRT-1000-75 IE3	19.481,00



CJDXR

Unidades de ventilación con turbina a reacción, aisladas acústicamente, equipadas con ventiladores de la serie CDXR, sobre amortiguadores de goma

COD	MOD	PVP €
1131185	CJDXR-200-0.33	2.062,95
1008201	CJDXR-200-0.5	2.107,95
1008202	CJDXR-200-0.75	2.165,95
1008203	CJDXR-200-1 IE3	2.249,70
1008204	CJDXR-200-1.5 IE3	2.330,40
1008205	CJDXR-200-2 IE3	2.378,65
1008206	CJDXR-200-3 IE3	2.478,80
1131186	CJDXR-250-0.33	2.225,20
1008207	CJDXR-250-0.5	2.268,40
1008208	CJDXR-250-0.75	2.326,45

COD	MOD	PVP €
1008209	CJDXR-250-1 IE3	2.410,20
1008210	CJDXR-250-1.5 IE3	2.490,90
1008211	CJDXR-250-2 IE3	2.539,40
1008212	CJDXR-250-3 IE3	2.639,40
1008213	CJDXR-250-4 IE3	2.733,70
1008214	CJDXR-315-0.75	2.452,50
1008215	CJDXR-315-1 IE3	2.536,30
1008216	CJDXR-315-1.5 IE3	2.617,10
1008217	CJDXR-315-2 IE3	2.665,50
1008218	CJDXR-315-3 IE3	2.765,60
1008219	CJDXR-315-4 IE3	2.860,00
1008220	CJDXR-315-5.5 IE3	3.037,05
1131187	CJDXR-315-7.5 IE3	3.267,10
1008222	CJDXR-355-0.75	2.532,25
1008224	CJDXR-355-1 IE3	2.615,95
1008225	CJDXR-355-1.5 IE3	2.697,10
1008226	CJDXR-355-2 IE3	2.745,40
1008227	CJDXR-355-3 IE3	2.845,30
1008228	CJDXR-355-4 IE3	2.939,85
1008229	CJDXR-355-5.5 IE3	3.116,65
1008230	CJDXR-355-7.5 IE3	3.369,30
1008232	CJDXR-400-1.5 IE3	3.024,30
1008233	CJDXR-400-2 IE3	3.085,65
1008234	CJDXR-400-3 IE3	3.225,70
1008235	CJDXR-400-4 IE3	3.325,20
1008236	CJDXR-400-5.5 IE3	3.501,15
1008237	CJDXR-400-7.5 IE3	3.773,95
1131188	CJDXR-400-10 IE3	3.041,95
1008240	CJDXR-450-1.5 IE3	3.345,30
1008241	CJDXR-450-2 IE3	3.405,05
1008242	CJDXR-450-3 IE3	3.546,70
1008243	CJDXR-450-4 IE3	3.645,00
1008244	CJDXR-450-5.5 IE3	3.820,45
1008245	CJDXR-450-7.5 IE3	4.091,55
1054304	CJDXR-450-10 IE3	4.259,85
1131189	CJDXR-450-15 IE3	4.984,55
1008247	CJDXR-500-1.5 IE3	3.707,75
1008249	CJDXR-500-2 IE3	3.762,30
1008250	CJDXR-500-3 IE3	3.901,75
1008251	CJDXR-500-4 IE3	4.000,25
1008252	CJDXR-500-5.5 IE3	4.177,25

VENTILADORES CENTRÍFUGOS APLICACIONES COMERCIALES

COD	MOD	PVP €
1008253	CJDXR-500-7.5 IE3	4.449,40
1054307	CJDXR-500-10 IE3	4.616,35
1054310	CJDXR-500-15 IE3	5.376,25
1131190	CJDXR-500-20 IE3	5.644,25
1008256	CJDXR-560-2 IE3	5.111,55
1008258	CJDXR-560-3 IE3	5.254,00
1008259	CJDXR-560-4 IE3	5.368,70
1008260	CJDXR-560-5.5 IE3	5.513,60
1008261	CJDXR-560-7.5 IE3	5.787,40
1054313	CJDXR-560-10 IE3	5.956,10
1054316	CJDXR-560-15 IE3	6.703,55
1054319	CJDXR-560-20 IE3	7.010,45
1131191	CJDXR-630-2 IE3	6.414,00
1008266	CJDXR-630-3 IE3	6.597,80
1008268	CJDXR-630-4 IE3	6.696,10
1008269	CJDXR-630-5.5 IE3	6.877,80
1008270	CJDXR-630-7.5 IE3	7.160,80
1054322	CJDXR-630-10 IE3	7.316,40
1054325	CJDXR-630-15 IE3	8.054,15
1054328	CJDXR-630-20 IE3	8.343,15
1054331	CJDXR-630-25 IE3	8.955,65
1054334	CJDXR-630-30 IE3	9.489,40
1008275	CJDXR-710-3 IE3	7.892,95
1008277	CJDXR-710-4 IE3	7.990,15
1008278	CJDXR-710-5.5 IE3	8.158,25
1008279	CJDXR-710-7.5 IE3	8.486,70
1054337	CJDXR-710-10 IE3	8.617,95
1054340	CJDXR-710-15 IE3	9.395,60
1054343	CJDXR-710-20 IE3	9.674,50
1054346	CJDXR-710-25 IE3	10.279,75
1054349	CJDXR-710-30 IE3	10.812,15



CJDXR/AL

Unidades de ventilación a transmisión con periferia de aluminio y chapa prelacada, aisladas acústicamente

COD	MOD	PVP €
1286282	CJDXR/AL-200-0.33	2.164,90
1286283	CJDXR/AL-200-0.5	2.175,40
1286284	CJDXR/AL-200-0.75	2.184,75
1286285	CJDXR/AL-200-1 IE3	2.357,30
1286286	CJDXR/AL-200-1.5 IE3	2.366,45
1286287	CJDXR/AL-200-2 IE3	2.406,70
1286288	CJDXR/AL-250-0.5	2.749,25
1286289	CJDXR/AL-250-0.75	2.758,60
1286290	CJDXR/AL-250-1 IE3	2.931,10
1286291	CJDXR/AL-250-1.5 IE3	2.940,30
1286292	CJDXR/AL-250-2 IE3	2.980,50
1286293	CJDXR/AL-250-3 IE3	3.063,50
1286294	CJDXR/AL-315-0.75	3.243,70
1286295	CJDXR/AL-315-1 IE3	3.355,20
1286296	CJDXR/AL-315-1.5 IE3	3.434,20
1286297	CJDXR/AL-315-2 IE3	3.437,50
1286298	CJDXR/AL-315-3 IE3	3.520,45
1286299	CJDXR/AL-315-4 IE3	3.673,95
1286300	CJDXR/AL-355-1 IE3	4.550,45
1286301	CJDXR/AL-355-1.5 IE3	4.629,45
1286302	CJDXR/AL-355-2 IE3	4.677,95
1286303	CJDXR/AL-355-3 IE3	4.715,60
1286304	CJDXR/AL-355-4 IE3	4.869,10
1286305	CJDXR/AL-355-5.5 IE3	4.929,15
1286306	CJDXR/AL-355-7.5 IE3	5.150,95
1286307	CJDXR/AL-400-1.5 IE3	6.631,50
1286308	CJDXR/AL-400-2 IE3	6.680,10
1286309	CJDXR/AL-400-3 IE3	6.840,80
1286310	CJDXR/AL-400-4 IE3	6.871,20
1286311	CJDXR/AL-400-5.5 IE3	6.931,25
1286312	CJDXR/AL-400-7.5 IE3	7.153,00
1286313	CJDXR/AL-400-10 IE3	7.250,75
1286314	CJDXR/AL-450-2 IE3	7.520,15

COD	MOD	PVP €
1286315	CJDXR/AL-450-3 IE3	7.680,95
1286316	CJDXR/AL-450-4 IE3	7.799,10
1286317	CJDXR/AL-450-5.5 IE3	7.896,70
1286318	CJDXR/AL-450-7.5 IE3	7.993,15
1286319	CJDXR/AL-450-10 IE3	8.090,75
1286320	CJDXR/AL-450-15 IE3	8.939,70
1286321	CJDXR/AL-500-1.5 IE3	8.533,75
1286322	CJDXR/AL-500-2 IE3	8.582,35
1286323	CJDXR/AL-500-3 IE3	8.743,10
1286324	CJDXR/AL-500-4 IE3	8.861,35
1286325	CJDXR/AL-500-5.5 IE3	8.958,85
1286326	CJDXR/AL-500-7.5 IE3	9.124,45
1286327	CJDXR/AL-500-10 IE3	9.153,00
1286328	CJDXR/AL-500-15 IE3	10.001,90
1286329	CJDXR/AL-560-3 IE3	9.437,25
1286330	CJDXR/AL-560-4 IE3	9.555,40
1286331	CJDXR/AL-560-5.5 IE3	9.653,00
1286332	CJDXR/AL-560-7.5 IE3	9.818,60
1286333	CJDXR/AL-560-10 IE3	9.975,20
1286334	CJDXR/AL-560-15 IE3	10.765,75
1286335	CJDXR/AL-630-2 IE3	10.839,85
1286336	CJDXR/AL-630-3 IE3	11.000,60
1286337	CJDXR/AL-630-4 IE3	11.118,80
1286338	CJDXR/AL-630-5.5 IE3	11.216,30
1286339	CJDXR/AL-630-7.5 IE3	11.381,85
1286340	CJDXR/AL-630-10 IE3	11.538,50
1286341	CJDXR/AL-630-15 IE3	12.328,95
1286342	CJDXR/AL-630-20 IE3	12.633,25
1286343	CJDXR/AL-710-3 IE3	14.519,60
1286344	CJDXR/AL-710-4 IE3	14.648,60
1286345	CJDXR/AL-710-5.5 IE3	14.754,95
1286346	CJDXR/AL-710-7.5 IE3	14.935,60
1286347	CJDXR/AL-710-10 IE3	15.106,45
1286348	CJDXR/AL-710-15 IE3	15.968,85
1286349	CJDXR/AL-710-20 IE3	16.300,75
1286350	CJDXR/AL-710-25 IE3	17.184,10
1286351	CJDXR/AL-710-30 IE3	17.538,65
1286352	CJDXR/AL-800-4 IE3	18.689,20
1286353	CJDXR/AL-800-5.5 IE3	18.795,70
1286354	CJDXR/AL-800-7.5 IE3	18.976,30
1286355	CJDXR/AL-800-10 IE3	19.147,15

VENTILADORES CENTRÍFUGOS APLICACIONES COMERCIALES

COD	MOD	PVP €
1286356	CJDXR/AL-800-15 IE3	20.009,55
1286357	CJDXR/AL-800-20 IE3	20.341,40
1286358	CJDXR/AL-800-25 IE3	21.224,80
1286359	CJDXR/AL-800-30 IE3	21.579,30
1286360	CJDXR/AL-800-40 IE3	22.054,50
1286361	CJDXR/AL-900-5.5 IE3	22.667,50
1286362	CJDXR/AL-900-7.5 IE3	22.848,05
1286363	CJDXR/AL-900-10 IE3	23.018,95
1286364	CJDXR/AL-900-15 IE3	23.881,30
1286365	CJDXR/AL-900-20 IE3	24.213,20
1286366	CJDXR/AL-900-25 IE3	25.096,60
1286367	CJDXR/AL-900-30 IE3	25.451,15
1286368	CJDXR/AL-900-40 IE3	25.926,25
1286369	CJDXR/AL-900-50 IE3	27.602,35
1286370	CJDXR/AL-900-60 IE3	28.291,80
1286371	CJDXR/AL-1000-7.5 IE3	25.518,95
1286372	CJDXR/AL-1000-10 IE3	25.689,95
1286373	CJDXR/AL-1000-15 IE3	26.552,30
1286374	CJDXR/AL-1000-20 IE3	26.884,20
1286375	CJDXR/AL-1000-25 IE3	27.767,60
1286376	CJDXR/AL-1000-30 IE3	28.122,10
1286377	CJDXR/AL-1000-40 IE3	28.597,15
1286378	CJDXR/AL-1000-50 IE3	30.273,30
1286379	CJDXR/AL-1000-60 IE3	30.962,75
1286380	CJDXR/AL-1000-75 IE3	33.524,35



CJDXR/ALS

Unidades de ventilación a transmisión con doble pared de aislamiento, chapa prelacada y perfilera de aluminio

COD	MOD	PVP €
1286381	CJDXR/ALS-200-0.33	2.389,60
1286382	CJDXR/ALS-200-0.5	2.400,05
1286383	CJDXR/ALS-200-0.75	2.409,35
1286384	CJDXR/ALS-200-1 IE3	2.581,95
1286385	CJDXR/ALS-200-1.5 IE3	2.591,10

COD	MOD	PVP €
1286386	CJDXR/ALS-200-2 IE3	2.631,30
1286387	CJDXR/ALS-250-0.5	3.170,00
1286388	CJDXR/ALS-250-0.75	3.179,30
1286389	CJDXR/ALS-250-1 IE3	3.351,80
1286390	CJDXR/ALS-250-1.5 IE3	3.360,95
1286391	CJDXR/ALS-250-2 IE3	3.401,15
1286392	CJDXR/ALS-250-3 IE3	3.484,15
1286393	CJDXR/ALS-315-0.75	3.817,90
1286394	CJDXR/ALS-315-1 IE3	3.929,50
1286395	CJDXR/ALS-315-1.5 IE3	4.008,50
1286396	CJDXR/ALS-315-2 IE3	4.011,65
1286397	CJDXR/ALS-315-3 IE3	4.094,65
1286398	CJDXR/ALS-315-4 IE3	4.248,15
1286399	CJDXR/ALS-355-1 IE3	5.265,25
1286400	CJDXR/ALS-355-1.5 IE3	5.344,30
1286401	CJDXR/ALS-355-2 IE3	5.392,80
1286402	CJDXR/ALS-355-3 IE3	5.430,45
1286403	CJDXR/ALS-355-4 IE3	5.583,95
1286404	CJDXR/ALS-355-5.5 IE3	5.644,00
1286405	CJDXR/ALS-355-7.5 IE3	5.865,75
1286406	CJDXR/ALS-400-1.5 IE3	7.480,05
1286407	CJDXR/ALS-400-2 IE3	7.528,60
1286408	CJDXR/ALS-400-3 IE3	7.689,40
1286409	CJDXR/ALS-400-4 IE3	7.719,75
1286410	CJDXR/ALS-400-5.5 IE3	7.779,80
1286411	CJDXR/ALS-400-7.5 IE3	8.001,60
1286412	CJDXR/ALS-400-10 IE3	8.099,25
1286413	CJDXR/ALS-450-2 IE3	8.453,05
1286414	CJDXR/ALS-450-3 IE3	8.613,75
1286415	CJDXR/ALS-450-4 IE3	8.731,95
1286416	CJDXR/ALS-450-5.5 IE3	8.829,55
1286417	CJDXR/ALS-450-7.5 IE3	8.926,00
1286418	CJDXR/ALS-450-10 IE3	9.023,60
1286419	CJDXR/ALS-450-15 IE3	9.872,50
1286420	CJDXR/ALS-500-1.5 IE3	9.775,75
1286421	CJDXR/ALS-500-2 IE3	9.824,45
1286422	CJDXR/ALS-500-3 IE3	9.985,10
1286423	CJDXR/ALS-500-4 IE3	10.103,35
1286424	CJDXR/ALS-500-5.5 IE3	10.200,90
1286425	CJDXR/ALS-500-7.5 IE3	10.366,45
1286426	CJDXR/ALS-500-10 IE3	10.395,00

COD	MOD	PVP €
1286427	CJDXR/ALS-500-15 IE3	11.243,90
1286428	CJDXR/ALS-560-3 IE3	10.679,30
1286429	CJDXR/ALS-560-4 IE3	10.797,50
1286430	CJDXR/ALS-560-5.5 IE3	10.895,00
1286431	CJDXR/ALS-560-7.5 IE3	11.060,60
1286432	CJDXR/ALS-560-10 IE3	11.217,25
1286433	CJDXR/ALS-560-15 IE3	12.007,75
1286434	CJDXR/ALS-630-2 IE3	12.476,65
1286435	CJDXR/ALS-630-3 IE3	12.637,30
1286436	CJDXR/ALS-630-4 IE3	12.755,50
1286437	CJDXR/ALS-630-5.5 IE3	12.853,10
1286438	CJDXR/ALS-630-7.5 IE3	13.018,55
1286439	CJDXR/ALS-630-10 IE3	13.175,25
1286440	CJDXR/ALS-630-15 IE3	13.965,75
1286441	CJDXR/ALS-630-20 IE3	14.270,05
1286442	CJDXR/ALS-710-3 IE3	15.609,95
1286443	CJDXR/ALS-710-4 IE3	15.738,85
1286444	CJDXR/ALS-710-5.5 IE3	15.845,15
1286445	CJDXR/ALS-710-7.5 IE3	16.025,80
1286446	CJDXR/ALS-710-10 IE3	16.196,80
1286447	CJDXR/ALS-710-15 IE3	17.059,15
1286448	CJDXR/ALS-710-20 IE3	17.390,95
1286449	CJDXR/ALS-710-25 IE3	18.274,40
1286450	CJDXR/ALS-710-30 IE3	18.628,90
1286451	CJDXR/ALS-800-4 IE3	20.002,45
1286452	CJDXR/ALS-800-5.5 IE3	20.108,85
1286453	CJDXR/ALS-800-7.5 IE3	20.289,40
1286454	CJDXR/ALS-800-10 IE3	20.460,35
1286455	CJDXR/ALS-800-15 IE3	21.322,65
1286456	CJDXR/ALS-800-20 IE3	21.654,60
1286457	CJDXR/ALS-800-25 IE3	22.537,95
1286458	CJDXR/ALS-800-30 IE3	22.892,50
1286459	CJDXR/ALS-800-40 IE3	23.367,65
1286460	CJDXR/ALS-900-5.5 IE3	24.090,70
1286461	CJDXR/ALS-900-7.5 IE3	24.271,35
1286462	CJDXR/ALS-900-10 IE3	24.442,20
1286463	CJDXR/ALS-900-15 IE3	25.304,60
1286464	CJDXR/ALS-900-20 IE3	25.636,50
1286465	CJDXR/ALS-900-25 IE3	26.519,85
1286466	CJDXR/ALS-900-30 IE3	26.874,45
1286467	CJDXR/ALS-900-40 IE3	27.349,60

VENTILADORES CENTRÍFUGOS APLICACIONES COMERCIALES

COD	MOD	PVP €
1286468	CJDXR/ALS-900-50 IE3	29.025,65
1286469	CJDXR/ALS-900-60 IE3	29.715,15
1286470	CJDXR/ALS-1000-7.5 IE3	27.068,95
1286471	CJDXR/ALS-1000-10 IE3	27.239,90
1286472	CJDXR/ALS-1000-15 IE3	28.102,20
1286473	CJDXR/ALS-1000-20 IE3	28.434,05
1286474	CJDXR/ALS-1000-25 IE3	29.317,55
1286475	CJDXR/ALS-1000-30 IE3	29.672,05
1286476	CJDXR/ALS-1000-40 IE3	30.147,15
1286477	CJDXR/ALS-1000-50 IE3	31.823,35
1286478	CJDXR/ALS-1000-60 IE3	32.512,70
1286479	CJDXR/ALS-1000-75 IE3	35.074,40



CJDXR/ALF

Unidades de ventilación a transmisión con chapa prelacada, filtro incorporado y perfilera de aluminio

COD	MOD	PVP €
1286480	CJDXR/ALF-200-0.33	2.628,55
1286481	CJDXR/ALF-200-0.5	2.640,05
1286482	CJDXR/ALF-200-0.75	2.650,35
1286483	CJDXR/ALF-200-1 IE3	2.840,10
1286484	CJDXR/ALF-200-1.5 IE3	2.850,20
1286485	CJDXR/ALF-200-2 IE3	2.894,45
1286486	CJDXR/ALF-250-0.5	3.487,00
1286487	CJDXR/ALF-250-0.75	3.497,25
1286488	CJDXR/ALF-250-1 IE3	3.687,00
1286489	CJDXR/ALF-250-1.5 IE3	3.697,10
1286490	CJDXR/ALF-250-2 IE3	3.741,30
1286491	CJDXR/ALF-250-3 IE3	3.832,60
1286492	CJDXR/ALF-315-0.75	4.199,70
1286493	CJDXR/ALF-315-1 IE3	4.322,45
1286494	CJDXR/ALF-315-1.5 IE3	4.409,30
1286495	CJDXR/ALF-315-2 IE3	4.412,80
1286496	CJDXR/ALF-315-3 IE3	4.504,10
1286497	CJDXR/ALF-315-4 IE3	4.672,95
1286498	CJDXR/ALF-355-1 IE3	5.791,70

COD	MOD	PVP €
1286499	CJDXR/ALF-355-1.5 IE3	5.878,70
1286500	CJDXR/ALF-355-2 IE3	5.932,15
1286501	CJDXR/ALF-355-3 IE3	5.973,50
1286502	CJDXR/ALF-355-4 IE3	6.142,35
1286503	CJDXR/ALF-355-5.5 IE3	6.208,40
1286504	CJDXR/ALF-355-7.5 IE3	6.452,30
1286505	CJDXR/ALF-400-1.5 IE3	8.228,05
1286506	CJDXR/ALF-400-2 IE3	8.281,55
1286507	CJDXR/ALF-400-3 IE3	8.458,35
1286508	CJDXR/ALF-400-4 IE3	8.491,75
1286509	CJDXR/ALF-400-5.5 IE3	8.557,80
1286510	CJDXR/ALF-400-7.5 IE3	8.801,70
1286511	CJDXR/ALF-400-10 IE3	8.909,15
1286512	CJDXR/ALF-450-2 IE3	9.298,30
1286513	CJDXR/ALF-450-3 IE3	9.475,15
1286514	CJDXR/ALF-450-4 IE3	9.605,15
1286515	CJDXR/ALF-450-5.5 IE3	9.712,50
1286516	CJDXR/ALF-450-7.5 IE3	9.818,60
1286517	CJDXR/ALF-450-10 IE3	9.926,00
1286518	CJDXR/ALF-450-15 IE3	10.859,75
1286519	CJDXR/ALF-500-1.5 IE3	10.753,40
1286520	CJDXR/ALF-500-2 IE3	10.806,90
1286521	CJDXR/ALF-500-3 IE3	10.983,65
1286522	CJDXR/ALF-500-4 IE3	11.113,65
1286523	CJDXR/ALF-500-5.5 IE3	11.220,95
1286524	CJDXR/ALF-500-7.5 IE3	11.403,10
1286525	CJDXR/ALF-500-10 IE3	11.434,50
1286526	CJDXR/ALF-500-15 IE3	12.368,30
1286527	CJDXR/ALF-560-3 IE3	11.747,25
1286528	CJDXR/ALF-560-4 IE3	11.877,25
1286529	CJDXR/ALF-560-5.5 IE3	11.984,55
1286530	CJDXR/ALF-560-7.5 IE3	12.166,65
1286531	CJDXR/ALF-560-10 IE3	12.339,00
1286532	CJDXR/ALF-560-15 IE3	13.208,55
1286533	CJDXR/ALF-630-2 IE3	13.724,25
1286534	CJDXR/ALF-630-3 IE3	13.901,05
1286535	CJDXR/ALF-630-4 IE3	14.031,10
1286536	CJDXR/ALF-630-5.5 IE3	14.138,40
1286537	CJDXR/ALF-630-7.5 IE3	14.320,40
1286538	CJDXR/ALF-630-10 IE3	14.492,80
1286539	CJDXR/ALF-630-15 IE3	15.362,35

COD	MOD	PVP €
1286540	CJDXR/ALF-630-20 IE3	15.697,05
1286541	CJDXR/ALF-710-3 IE3	17.170,95
1286542	CJDXR/ALF-710-4 IE3	17.312,75
1286543	CJDXR/ALF-710-5.5 IE3	17.429,80
1286544	CJDXR/ALF-710-7.5 IE3	17.628,45
1286545	CJDXR/ALF-710-10 IE3	17.816,30
1286546	CJDXR/ALF-710-15 IE3	18.765,05
1286547	CJDXR/ALF-710-20 IE3	19.130,10
1286548	CJDXR/ALF-710-25 IE3	20.101,85
1286549	CJDXR/ALF-710-30 IE3	20.491,80
1286550	CJDXR/ALF-800-4 IE3	22.002,70
1286551	CJDXR/ALF-800-5.5 IE3	22.119,75
1286552	CJDXR/ALF-800-7.5 IE3	22.318,40
1286553	CJDXR/ALF-800-10 IE3	22.506,35
1286554	CJDXR/ALF-800-15 IE3	23.455,05
1286555	CJDXR/ALF-800-20 IE3	23.820,05
1286556	CJDXR/ALF-800-25 IE3	24.791,75
1286557	CJDXR/ALF-800-30 IE3	25.181,75
1286558	CJDXR/ALF-800-40 IE3	25.704,40
1286559	CJDXR/ALF-900-5.5 IE3	26.499,85
1286560	CJDXR/ALF-900-7.5 IE3	26.698,50
1286561	CJDXR/ALF-900-10 IE3	26.886,40
1286562	CJDXR/ALF-900-15 IE3	27.835,10
1286563	CJDXR/ALF-900-20 IE3	28.200,15
1286564	CJDXR/ALF-900-25 IE3	29.171,90
1286565	CJDXR/ALF-900-30 IE3	29.561,90
1286566	CJDXR/ALF-900-40 IE3	30.084,45
1286567	CJDXR/ALF-900-50 IE3	31.928,20
1286568	CJDXR/ALF-900-60 IE3	32.686,55
1286569	CJDXR/ALF-1000-7.5 IE3	29.775,85
1286570	CJDXR/ALF-1000-10 IE3	29.963,85
1286571	CJDXR/ALF-1000-15 IE3	30.912,40
1286572	CJDXR/ALF-1000-20 IE3	31.277,50
1286573	CJDXR/ALF-1000-25 IE3	32.249,30
1286574	CJDXR/ALF-1000-30 IE3	32.639,20
1286575	CJDXR/ALF-1000-40 IE3	33.161,85
1286576	CJDXR/ALF-1000-50 IE3	35.005,70
1286577	CJDXR/ALF-1000-60 IE3	35.764,05
1286578	CJDXR/ALF-1000-75 IE3	38.581,75

VENTILADORES CENTRÍFUGOS APLICACIONES COMERCIALES



CSXR

Ventiladores centrífugos de simple aspiración a transmisión, con salida de eje y turbina a reacción

COD	MOD	PVP €
1008417	CSXR-315	623,70
1008418	CSXR-355	778,60
1008419	CSXR-400	920,10
1008420	CSXR-450	1.187,45
1008421	CSXR-500	1.358,80
1008422	CSXR-560	1.844,90
1008423	CSXR-630	2.337,55
1008424	CSXR-710	2.824,65
1008425	CSXR-800	6.011,65
1008426	CSXR-900	7.542,90
1008427	CSXR-1000	8.725,90



CSXRT

Ventiladores centrífugos de simple aspiración a transmisión y turbina a reacción, motor eléctrico, poleas, correas y protectores

COD	MOD	PVP €
1008432	CSXRT-315-1 IE3	1.592,95
1008433	CSXRT-315-1.5 IE3	1.622,85
1131280	CSXRT-315-2 IE3	1.655,90
1131281	CSXRT-315-3 IE3	1.655,90
1008429	CSXRT-355-0.75	1.625,10
1008434	CSXRT-355-1 IE3	1.676,80
1008435	CSXRT-355-1.5 IE3	1.708,30
1008436	CSXRT-355-2 IE3	1.741,30
1131284	CSXRT-355-3 IE3	1.813,15
1131285	CSXRT-355-4 IE3	1.849,95
1008437	CSXRT-400-1 IE3	2.040,40

COD	MOD	PVP €
1008438	CSXRT-400-1.5 IE3	2.070,35
1008439	CSXRT-400-2 IE3	2.101,70
1131288	CSXRT-400-3 IE3	2.173,55
1131289	CSXRT-400-4 IE3	2.210,20
1008440	CSXRT-450-1 IE3	2.147,80
1008441	CSXRT-450-1.5 IE3	2.179,25
1008442	CSXRT-450-2 IE3	2.212,30
1008443	CSXRT-450-3 IE3	2.290,60
1008444	CSXRT-450-4 IE3	2.327,30
1131290	CSXRT-450-5.5 IE3	2.399,50
1008445	CSXRT-500-1.5 IE3	2.796,20
1008446	CSXRT-500-2 IE3	2.829,35
1008447	CSXRT-500-3 IE3	2.897,55
1008448	CSXRT-500-4 IE3	2.932,40
1008449	CSXRT-500-5.5 IE3	3.042,95
1008450	CSXRT-500-7.5 IE3	3.193,80
1131293	CSXRT-500-10 IE3	3.236,75
1131294	CSXRT-560-1 IE3	2.913,70
1131295	CSXRT-560-1.5 IE3	2.945,15
1008452	CSXRT-560-2 IE3	2.978,30
1008453	CSXRT-560-3 IE3	3.049,90
1008454	CSXRT-560-4 IE3	3.086,70
1008455	CSXRT-560-5.5 IE3	3.203,05
1008456	CSXRT-560-7.5 IE3	3.361,80
1054352	CSXRT-560-10 IE3	3.396,95
1131296	CSXRT-560-15 IE3	3.796,70
1131297	CSXRT-630-1.5 IE3	3.517,40
1131298	CSXRT-630-2 IE3	3.550,30
1008458	CSXRT-630-3 IE3	3.622,25
1008459	CSXRT-630-4 IE3	3.669,10
1008460	CSXRT-630-5.5 IE3	3.648,70
1008461	CSXRT-630-7.5 IE3	3.803,15
1054354	CSXRT-630-10 IE3	3.838,35
1131299	CSXRT-630-15 IE3	4.237,95
1131300	CSXRT-710-1.5 IE3	6.047,75
1131301	CSXRT-710-2 IE3	6.080,80
1131302	CSXRT-710-3 IE3	6.152,65
1008463	CSXRT-710-4 IE3	6.189,30
1008464	CSXRT-710-5.5 IE3	6.233,70
1008465	CSXRT-710-7.5 IE3	6.392,40
1054356	CSXRT-710-10 IE3	6.431,25

COD	MOD	PVP €
1131303	CSXRT-710-15 IE3	6.831,05
1131304	CSXRT-800-3 IE3	8.467,80
1008471	CSXRT-800-4 IE3	8.530,25
1008472	CSXRT-800-5.5 IE3	8.579,50
1008473	CSXRT-800-7.5 IE3	8.761,25
1054358	CSXRT-800-10 IE3	8.881,15
1054360	CSXRT-800-15 IE3	9.453,50
1054362	CSXRT-800-20 IE3	9.681,25
1054364	CSXRT-800-25 IE3	10.029,00
1054366	CSXRT-800-30 IE3	10.327,75
1131305	CSXRT-800-40 IE3	10.532,50
1131306	CSXRT-900-3 IE3	9.419,25
1008479	CSXRT-900-4 IE3	9.477,05
1008481	CSXRT-900-5.5 IE3	9.490,25
1008482	CSXRT-900-7.5 IE3	9.745,60
1054368	CSXRT-900-10 IE3	9.869,20
1054370	CSXRT-900-15 IE3	10.440,45
1054372	CSXRT-900-20 IE3	10.677,25
1054374	CSXRT-900-25 IE3	11.004,00
1054376	CSXRT-900-30 IE3	11.330,20
1131307	CSXRT-900-40 IE3	11.584,90
1131308	CSXRT-1000-4 IE3	10.611,65
1008489	CSXRT-1000-5.5 IE3	10.693,30
1008491	CSXRT-1000-7.5 IE3	10.833,10
1054378	CSXRT-1000-10 IE3	10.904,90
1054380	CSXRT-1000-15 IE3	11.473,85
1054382	CSXRT-1000-20 IE3	11.662,75
1054384	CSXRT-1000-25 IE3	12.041,40
1054386	CSXRT-1000-30 IE3	12.380,85
1054388	CSXRT-1000-40 IE3	13.015,10
1131309	CSXRT-1000-50 IE3	13.613,80
1131310	CSXRT-1000-60 IE3	13.930,85

VENTILADORES CENTRÍFUGOS APLICACIONES COMERCIALES



CJSXR

Unidades de ventilación con turbina a reacción aisladas acústicamente, equipadas con ventiladores de la serie CSXR, sobre amortiguadores de goma

COD	MOD	PVP €
1008547	CJSXR-315-1 IE3	2.380,45
1008548	CJSXR-315-1.5 IE3	2.415,25
1131220	CJSXR-315-2 IE3	2.449,50
1131221	CJSXR-315-3 IE3	2.523,75
1008544	CJSXR-355-0.75	2.723,55
1008549	CJSXR-355-1 IE3	2.777,00
1008550	CJSXR-355-1.5 IE3	2.809,60
1008551	CJSXR-355-2 IE3	2.859,30
1131224	CJSXR-355-3 IE3	2.933,60
1131225	CJSXR-355-4 IE3	2.971,55
1008552	CJSXR-400-1 IE3	2.939,85
1008553	CJSXR-400-1.5 IE3	2.972,45
1008554	CJSXR-400-2 IE3	3.006,75
1131228	CJSXR-400-3 IE3	3.081,00
1131229	CJSXR-400-4 IE3	3.119,00
1008555	CJSXR-450-1 IE3	3.398,35
1008556	CJSXR-450-1.5 IE3	3.430,90
1008557	CJSXR-450-2 IE3	3.465,00
1008558	CJSXR-450-3 IE3	3.539,30
1008559	CJSXR-450-4 IE3	3.575,20
1131230	CJSXR-450-5.5 IE3	3.656,55
1008560	CJSXR-500-1.5 IE3	3.822,15
1008561	CJSXR-500-2 IE3	3.856,30
1008562	CJSXR-500-3 IE3	3.930,55
1008563	CJSXR-500-4 IE3	3.968,60
1008564	CJSXR-500-5.5 IE3	4.049,95
1008565	CJSXR-500-7.5 IE3	4.214,20
1131233	CJSXR-500-10 IE3	4.250,45
1131234	CJSXR-560-1 IE3	4.229,65
1131235	CJSXR-560-1.5 IE3	4.770,45
1008567	CJSXR-560-2 IE3	4.804,45
1008568	CJSXR-560-3 IE3	4.914,95
1008569	CJSXR-560-4 IE3	5.040,55

COD	MOD	PVP €
1008570	CJSXR-560-5.5 IE3	5.132,05
1008571	CJSXR-560-7.5 IE3	5.270,65
1054390	CJSXR-560-10 IE3	5.413,10
1131236	CJSXR-560-15 IE3	6.067,65
1131237	CJSXR-630-1.5 IE3	5.485,90
1131238	CJSXR-630-2 IE3	5.525,20
1008573	CJSXR-630-3 IE3	5.652,25
1008574	CJSXR-630-4 IE3	5.796,65
1008575	CJSXR-630-5.5 IE3	5.901,70
1008576	CJSXR-630-7.5 IE3	6.061,35
1054393	CJSXR-630-10 IE3	6.225,05
1131239	CJSXR-630-15 IE3	6.977,80
1131240	CJSXR-710-1.5 IE3	7.876,35
1131241	CJSXR-710-2 IE3	7.997,25
1131242	CJSXR-710-3 IE3	8.048,20
1008578	CJSXR-710-4 IE3	8.126,80
1008579	CJSXR-710-5.5 IE3	8.383,05
1008580	CJSXR-710-7.5 IE3	8.671,35
1054396	CJSXR-710-10 IE3	8.827,70
1131243	CJSXR-710-15 IE3	9.766,75



TSA

Ventiladores centrífugos de simple aspiración a transmisión, con salida de eje y turbina a acción

COD	MOD	PVP €
1008643	TSA-12/6	522,70
1008644	TSA-15/7	603,15
1008645	TSA-18/9	644,55
1008646	TSA-20/10	1.326,10
1008647	TSA-22/11	1.388,25
1008648	TSA-25/13	1.569,35
1008649	TSA-30/14	1.895,60



TSAT

Ventiladores centrífugos de simple aspiración a transmisión, con motor eléctrico, poleas, correas, protectores y turbina a acción

COD	MOD	PVP €
1008650	TSAT-12/6-0.75	1.050,25
1008651	TSAT-12/6-1 IE3	1.091,70
1008652	TSAT-12/6-1.5 IE3	1.131,90
1008653	TSAT-12/6-2 IE3	1.174,65
1008654	TSAT-12/6-3 IE3	1.184,00
1008655	TSAT-15/7-1 IE3	1.211,95
1008656	TSAT-15/7-1.5 IE3	1.251,00
1008657	TSAT-15/7-2 IE3	1.297,35
1008658	TSAT-15/7-3 IE3	1.309,45
1008659	TSAT-15/7-4 IE3	1.368,00
1008660	TSAT-18/9-1.5 IE3	1.360,60
1008661	TSAT-18/9-2 IE3	1.403,95
1008662	TSAT-18/9-3 IE3	1.416,90
1008663	TSAT-18/9-4 IE3	1.482,75
1008664	TSAT-18/9-5.5 IE3	1.623,30
1008665	TSAT-20/10-2 IE3	2.512,85
1008666	TSAT-20/10-3 IE3	2.536,30
1008667	TSAT-20/10-4 IE3	2.571,20
1008668	TSAT-20/10-5.5 IE3	2.760,50
1008669	TSAT-20/10-7.5 IE3	3.070,40
1008674	TSAT-22/11-3 IE3	2.623,00
1008675	TSAT-22/11-4 IE3	2.742,60
1008676	TSAT-22/11-5.5 IE3	2.894,00
1008677	TSAT-22/11-7.5 IE3	3.095,85
1054399	TSAT-22/11-10 IE3	3.274,90
1054401	TSAT-22/11-15 IE3	3.900,05
1054403	TSAT-22/11-20 IE3	4.350,70
1054405	TSAT-22/11-25 IE3	5.301,65
1008682	TSAT-25/13-4 IE3	3.426,15
1008683	TSAT-25/13-5.5 IE3	3.598,85
1008684	TSAT-25/13-7.5 IE3	3.614,85
1054407	TSAT-25/13-10 IE3	3.833,15
1054409	TSAT-25/13-15 IE3	4.448,35

VENTILADORES CENTRÍFUGOS APLICACIONES COMERCIALES

COD	MOD	PVP €
1054411	TSAT-25/13-20 IE3	4.862,95
1054413	TSAT-25/13-25 IE3	5.537,80
1008689	TSAT-30/14-5.5 IE3	4.022,95
1008690	TSAT-30/14-7.5 IE3	4.353,10
1054415	TSAT-30/14-10 IE3	4.491,95
1054417	TSAT-30/14-15 IE3	4.935,85
1054419	TSAT-30/14-20 IE3	5.336,25
1054421	TSAT-30/14-25 IE3	5.967,10



CICO/LP

Jet fans centrífugos de inducción de bajo perfil

COD	MOD	PVP €
1209482	CI-CO LP/EC	1.413,85
1263875	CI-CO LP/AC 220V	1.204,70
1262082	CI-CO LP/AC 110V	1.169,60



CI-CO

Jet fans centrífugos de inducción y de gran alcance con bajo perfil

COD	MOD	PVP €
1164903	CI-CO-50-4T	2.361,10
1164905	CI-CO-50-4/8T	2.391,25
1164906	CI-CO-75-4T	3.344,65
1164902	CI-CO-75-4/8T	3.357,45
1164901	CI-CO-100-4T	3.391,70
1164904	CI-CO-100-4/8T	3.400,05

VENTILADORES CENTRÍFUGOS APLICACIONES INDUSTRIALES - SMALL SERIES



CB

Ventiladores centrífugos de simple aspiración con turbina a acción

COD	MOD	PVP €
1009130	CB-820-4T	542,00
1009125	CB-820-4M	571,45
1009150	CB-1428-4T IE3	999,70
1009145	CB-1428-6T	945,95
1009151	CB-1733-4T-1.5 IE3	1.157,30
1009152	CB-1733-4T-2 IE3	1.219,15
1009153	CB-1733-6T IE3	1.181,05
1009154	CB-2240-6T IE3	2.262,15



CPV

Ventiladores centrífugos anticorrosivos de simple aspiración fabricados en polipropileno

COD	MOD	PVP €
1007939	CPV-720-2T	1.176,55
1007940	CPV-815-2T	942,25
1007942	CPV-815-4T	917,15
1007955	CPV-825-2T IE3	1.506,80
1007956	CPV-930-2T IE3	1.922,40
1007957	CPV-1020-2T IE3	1.212,45
1007944	CPV-1020-4T	1.077,30
1007960	CPV-1325-2T IE3	1.609,30
1007947	CPV-1325-4T	1.356,75
1007950	CPV-1325-6T	1.334,75
1007964	CPV-1630-4T IE3	2.185,00
1007952	CPV-1630-6T	1.996,25
1007966	CPV-1840-4T IE3	3.323,10
1007967	CPV-1840-6T IE3	3.266,55
1007971	CPV-1942-4T-7.5 IE3	4.437,65

COD	MOD	PVP €
1054263	CPV-1942-4T-10 IE3	4.723,50
1007972	CPV-1942-6T IE3	3.946,90
1054266	CPV-2045-4T IE3	5.573,30



CPV/EC

Ventiladores centrífugos anticorrosivos de simple aspiración fabricados en polipropileno, con motor EC Technology IE5

COD	MOD	PVP €
1269784	CPV/EC-825-2M-1.5 IE5	2.063,25
1269820	CPV/EC-1020-2M-1 IE5	1.878,25
1269803	CPV/EC-1020-4M-0.33 IE5	1.695,25
1269792	CPV/EC-1325-4M-0.5 IE5	1.957,50
1269797	CPV/EC-1630-6M-1 IE5	2.398,30



CMA

Ventiladores centrífugos de media presión y simple aspiración con envoltorio y turbina en fundición de aluminio

COD	MOD	PVP €
1008844	CMA-218-2T	399,15
1008843	CMA-218-2M	430,25
1008849	CMA-324-2T	474,60
1008847	CMA-324-2M	489,60
1008852	CMA-325-2T	550,15
1008851	CMA-325-2M	595,00
1008856	CMA-426-2T	586,70
1008854	CMA-426-2M	604,75
1008861	CMA-527-2T	787,10
1008860	CMA-527-2M	935,65
1008871	CMA-528-2T-1 IE3	914,25

COD	MOD	PVP €
1008870	CMA-528-2T-1.5 IE3	1.045,05
1008864	CMA-528-2M-1.5	1.180,35
1008873	CMA-531-2T-1.5 IE3	1.107,15
1008874	CMA-531-2T-2 IE3	1.322,30
1008867	CMA-531-2M-2	1.714,95
1008875	CMA-531-2T-3 IE3	1.443,50
1008876	CMA-540-2T IE3	1.962,85
1008878	CMA-545-2T-3 IE3	2.378,95
1008879	CMA-545-2T-4 IE3	2.490,65



CMA/EC

Ventiladores centrífugos de media presión y simple aspiración, envoltorio y turbina en fundición de aluminio y motor EC Technology IE5

COD	MOD	PVP €
1269800	CMA/EC-426-2M-0.5 IE5	1.188,25
1269804	CMA/EC-527-2M-0.75 IE5	1.477,75
1269780	CMA/EC-528-2M-1 IE5	1.460,50
1269770	CMA/EC-531-2M-1.5 IE5	1.548,70



CMPE

Ventiladores centrífugos de media presión y simple aspiración con motor de rotor exterior

COD	MOD	PVP €
1016558	CMPE-613-2M	157,80
1016559	CMPE-614-2M	190,50
1016560	CMPE-716-4M	198,50
1016561	CMPE-918-4M	225,95

VENTILADORES CENTRÍFUGOS APLICACIONES INDUSTRIALES - SMALL SERIES



CMP

Ventiladores centrífugos de media presión y simple aspiración con envolvente y turbina en chapa de acero

COD	MOD	PVP €
1012391	CMP-38-2M	231,20
1282559	CMP-380-2T	234,15
1282560	CMP-380-2M	243,10
1282561	CMP-380-4T	231,30
1282562	CMP-380-4M	238,10
1012411	CMP-512-2T	230,55
1012398	CMP-512-2M	239,50
1012440	CMP-512-4T	227,75
1012433	CMP-512-4M	234,45
1012461	CMP-514-2T	307,00
1012446	CMP-514-2M	314,65
1012499	CMP-514-4T	275,95
1012493	CMP-514-4M	281,10
1012516	CMP-616-2T	340,35
1012504	CMP-616-2M	378,65
1012549	CMP-616-4T	297,75
1012544	CMP-616-4M	310,55
1012558	CMP-620-2T	435,20
1012553	CMP-620-2M	468,50
1012567	CMP-620-4T	382,65
1012564	CMP-620-4M	411,00
1012658	CMP-718-2T IE3	538,55
1012571	CMP-718-2M	545,60
1012584	CMP-718-4T	356,95
1012581	CMP-718-4M	372,20
1012671	CMP-820-2T IE3	614,20
1012594	CMP-820-2M	588,05
1012607	CMP-820-4T	414,85
1012604	CMP-820-4M	457,25
1012681	CMP-922-2T-1.5 IE3	822,40
1012682	CMP-922-2T-2 IE3	930,65
1012685	CMP-922-2T-3 IE3	1.040,00

COD	MOD	PVP €
1012617	CMP-922-4T	701,75
1012695	CMP-1025-2T-3 IE3	1.105,10
1012697	CMP-1025-2T-4 IE3	1.253,80
1012704	CMP-1025-4T IE3	950,35
1012714	CMP-1128-2T-4 IE3	1.348,05
1012716	CMP-1128-2T-5.5 IE3	1.432,35
1012725	CMP-1128-4T IE3	1.214,50
1012731	CMP-1128-6T IE3	1.218,80
1012737	CMP-1231-4T-3 IE3	1.443,90
1012739	CMP-1231-4T-4 IE3	1.519,60
1012741	CMP-1231-4T-5.5 IE3	1.651,60
1012743	CMP-1231-6T IE3	1.653,10
1012748	CMP-1435-4T-4 IE3	1.650,20
1012750	CMP-1435-4T-5.5 IE3	1.872,35
1012753	CMP-1435-4T-7.5 IE3	2.087,50
1012766	CMP-1640-4T-5.5 IE3	2.059,35
1012769	CMP-1640-4T-7.5 IE3	2.362,90
1062851	CMP-1640-4T-10 IE3	2.595,60
1012776	CMP-1640-6T IE3	2.070,45
1012784	CMP-1845-4T-7.5 IE3	2.399,65
1062870	CMP-1845-4T-10 IE3	2.603,95
1012790	CMP-1845-6T IE3	2.138,15
1062907	CMP-2050-4T-10 IE3	3.189,45
1062925	CMP-2050-4T-15 IE3	3.821,30
1062916	CMP-2050-4T-20 IE3	4.450,75
1012811	CMP-2050-6T IE3	3.406,00



CMP/EC

Ventiladores centrífugos de media presión y simple aspiración, motor directo, turbina a acción y motor EC Technology IE5

COD	MOD	PVP €
1269768	CMP/EC-616-2M-0.75 IE5	974,50
1269817	CMP/EC-620-2M-0.5 IE5	976,55
1269767	CMP/EC-718-2M-1 IE5	984,25

COD	MOD	PVP €
1269778	CMP/EC-820-2M-1.5 IE5	1.115,35
1269773	CMP/EC-820-4M-0.33 IE5	854,15
1269806	CMP/EC-922-4M-0.75 IE5	1.098,10
1269801	CMP/EC-1025-4M-1.5 IE5	1.548,40



CMP/AL

Ventiladores antichispas en aluminio de acuerdo a las necesidades en salas de calderas de gas natural

COD	MOD	PVP €
1012434	CMP-512-4M/AL	426,00
1012494	CMP-514-4M/AL	428,05
1012545	CMP-616-4M/AL	502,65
1012605	CMP-820-4M/AL	642,50



CJMP/AL

Unidades de ventilación antichispas en aluminio de acuerdo a las necesidades en salas de calderas de gas natural

COD	MOD	PVP €
1027211	CJMP/AL-512-4M	705,05
1027212	CJMP/AL-514-4M	741,65
1027213	CJMP/AL-616-4M	884,15
1027214	CJMP/AL-820-4M	1.238,40

VENTILADORES CENTRÍFUGOS APLICACIONES INDUSTRIALES - SMALL SERIES



CRL

Ventiladores centrífugos de media presión y simple aspiración con turbina a reacción

COD	MOD	PVP €
1124380	CRL-822-2T-0.33	1.017,25
1124381	CRL-925-2T-0.5	1.125,70
1124382	CRL-1028-2T-0.75	1.167,95
1124383	CRL-1031-2T-1.5 IE3	1.375,40
1124384	CRL-1135-2T-3 IE3	1.571,80
1124385	CRL-1240-2T-4 IE3	1.959,75
1124386	CRL-1240-4T-1 IE3	1.742,10
1124387	CRL-1445-4T-1.5 IE3	2.000,55
1124388	CRL-1650-4T-2 IE3	2.397,70
1124389	CRL-1856-4T-3 IE3	3.122,00



CRL/EC

Ventiladores centrífugos de media presión y simple aspiración, turbina a reacción, motor directo EC Technology IE5

COD	MOD	PVP €
1269819	CRL/EC-822-2M-0.33 IE5	1.640,30
1269779	CRL/EC-925-2M-0.5 IE5	1.751,15
1269783	CRL/EC-1028-2M-0.75 IE5	1.651,95
1269774	CRL/EC-1031-2M-1.5 IE5	2.262,70
1269815	CRL/EC-1240-4M-1 IE5	2.350,35
1269814	CRL/EC-1445-4M-1.5 IE5	2.632,45



CMR

Ventiladores centrífugos de media presión y simple aspiración, de gran robustez, equipados con turbina a reacción

COD	MOD	PVP €
1014298	CMR-1031-2T IE3	1.709,30
1014305	CMR-1135-2T IE3	1.972,95
1014315	CMR-1240-2T IE3	2.569,90
1014319	CMR-1240-4T IE3	2.081,90
1054611	CMR-1445-2T IE3	3.373,75
1014326	CMR-1445-4T IE3	2.366,60
1054636	CMR-1650-2T IE3	4.875,75
1014337	CMR-1650-4T IE3	2.792,60
1014349	CMR-1856-4T IE3	3.568,25
1014358	CMR-2063-4T IE3	4.396,90
1014360	CMR-2063-6T IE3	4.084,70
1054724	CMR-2271-4T IE3	6.098,00
1014371	CMR-2271-6T IE3	5.386,25
1054764	CMR-2380-4T IE3	11.900,20
1054772	CMR-2380-6T IE3	10.587,40



CMR/AC

Ventiladores centrífugos de media presión y simple aspiración, motor directo, turbina a reacción y motor regulable de alta eficiencia

COD	MOD	PVP €
1047757	CMR/AC-1031-2T-IE3-VSD1-D	1.960,90
1047758	CMR/AC-1135-2T-IE3-VSD1-D	2.329,50
1047759	CMR/AC-1240-4T-IE3-VSD1-D	2.363,65
1047760	CMR/AC-1445-4T-IE3-VSD1-D	2.658,50
1047761	CMR/AC-1650-4T-IE3-VSD1-D	2.892,55
1047764	CMR/AC-2063-6T-IE3-VSD1-D	4.187,85
1047765	CMR/AC-1031-2T-IE3-VSD3-D	2.355,20

COD	MOD	PVP €
1047766	CMR/AC-1135-2T-IE3-VSD3-D	2.628,90
1047767	CMR/AC-1240-2T-IE3-VSD3-D	3.244,95
1047768	CMR/AC-1240-4T-IE3-VSD3-D	2.504,15
1047769	CMR/AC-1445-2T-IE3-VSD3-D	4.809,40
1047770	CMR/AC-1445-4T-IE3-VSD3-D	3.052,70
1047771	CMR/AC-1650-2T-IE3-VSD3-D	6.343,85
1047772	CMR/AC-1650-4T-IE3-VSD3-D	3.032,30
1047774	CMR/AC-1856-4T-IE3-VSD3-D	3.881,95
1047776	CMR/AC-2063-4T-IE3-VSD3-D	5.353,20
1047777	CMR/AC-2063-6T-IE3-VSD3-D	4.336,05
1047778	CMR/AC-2271-4T-IE3-VSD3-D	7.560,95
1047779	CMR/AC-2271-6T-IE3-VSD3-D	5.519,95
1047780	CMR/AC-2380-4T-IE3-VSD3-D	14.720,45
1047781	CMR/AC-2380-6T-IE3-VSD3-D	10.594,80
1047782	CMR/AC-1031-2T-IE3-VSD1-P	2.265,40
1047783	CMR/AC-1135-2T-IE3-VSD1-P	2.633,95
1047784	CMR/AC-1240-4T-IE3-VSD1-P	2.529,15
1047785	CMR/AC-1445-4T-IE3-VSD1-P	2.962,90
1047786	CMR/AC-1650-4T-IE3-VSD1-P	2.942,55
1047789	CMR/AC-2063-6T-IE3-VSD1-P	4.246,10
1047790	CMR/AC-1031-2T-IE3-VSD3-P	2.659,80
1047791	CMR/AC-1135-2T-IE3-VSD3-P	2.933,40
1047792	CMR/AC-1240-2T-IE3-VSD3-P	3.549,25
1047793	CMR/AC-1240-4T-IE3-VSD3-P	2.808,70
1047794	CMR/AC-1445-2T-IE3-VSD3-P	5.113,85
1047795	CMR/AC-1445-4T-IE3-VSD3-P	3.357,20
1047796	CMR/AC-1650-2T-IE3-VSD3-P	6.648,25
1047797	CMR/AC-1650-4T-IE3-VSD3-P	3.336,70
1047799	CMR/AC-1856-4T-IE3-VSD3-P	4.186,40
1047801	CMR/AC-2063-4T-IE3-VSD3-P	5.657,80
1047802	CMR/AC-2063-6T-IE3-VSD3-P	4.640,40
1047803	CMR/AC-2271-4T-IE3-VSD3-P	7.865,45
1047804	CMR/AC-2271-6T-IE3-VSD3-P	5.589,00
1047805	CMR/AC-2380-4T-IE3-VSD3-P	15.024,90
1047806	CMR/AC-2380-6T-IE3-VSD3-P	10.691,90
1047807	CMR/AC-1031-2T-IE3-VSD1-K	3.193,85
1047808	CMR/AC-1135-2T-IE3-VSD1-K	4.396,05
1047809	CMR/AC-1240-4T-IE3-VSD1-K	3.332,75
1047810	CMR/AC-1445-4T-IE3-VSD1-K	3.891,40
1047811	CMR/AC-1650-4T-IE3-VSD1-K	3.870,95
1047814	CMR/AC-2063-6T-IE3-VSD1-K	5.174,50

VENTILADORES CENTRÍFUGOS APLICACIONES INDUSTRIALES - SMALL SERIES

COD	MOD	PVP €
1047815	CMR/EW-1031-2T-IE3-VSD3-K	3.413,45
1047816	CMR/EW-1135-2T-IE3-VSD3-K	4.695,40
1047817	CMR/EW-1240-4T-IE3-VSD3-K	3.702,20
1047818	CMR/EW-1445-4T-IE3-VSD3-K	4.110,90
1047819	CMR/EW-1650-4T-IE3-VSD3-K	4.090,60
1047822	CMR/EW-2063-6T-IE3-VSD3-K	5.394,20



CAS

Ventiladores centrífugos de alta presión y simple aspiración con envolvente y turbina en chapa de acero

CAS/EW

Ventiladores centrífugos de alta presión y simple aspiración, con envolvente y turbina en chapa de acero y motor regulable de alta eficiencia



CBP

Ventiladores centrífugos de media presión y simple aspiración, equipados con turbina a reacción, diseñados para cabinas de pintura

COD	MOD	PVP €
1015731	CBP-1445-4T IE3	2.094,75
1015735	CBP-1650-4T-2 IE3	2.402,65
1015736	CBP-1650-4T-3 IE3	2.520,85
1015733	CBP-1556-4T IE3	2.736,95
1015739	CBP-1856-4T-4 IE3	3.006,35
1015740	CBP-1856-4T-5.5 IE3	3.281,75



CBPC

Ventiladores centrífugos de media presión y simple aspiración, con turbina a reacción, diseñados para cabinas de pintura, con salida vertical

COD	MOD	PVP €
1015725	CBPC-1445-4T IE3	2.396,55
1015727	CBPC-1650-4T-2 IE3	2.717,30
1015728	CBPC-1650-4T-3 IE3	2.829,55
1015726	CBPC-1556-4T IE3	3.171,50
1015729	CBPC-1856-4T-4 IE3	3.395,80
1015730	CBPC-1856-4T-5.5 IE3	3.622,05

COD	MOD	PVP €
1010579	CAS-242-2T-0.5	1.327,30
1010593	CAS-248-2T-1 IE3	1.525,85
1010592	CAS-248-2T-1.5 IE3	1.552,00
1010595	CAS-254-2T-2 IE3	1.736,75
1010596	CAS-254-2T-3 IE3	1.825,10
1010599	CAS-260-2T-3 IE3	2.052,80
1010603	CAS-463-2T-5.5 IE3	2.590,20
1010606	CAS-463-2T-7.5 IE3	2.896,05
1010612	CAS-467-2T-7.5 IE3	2.923,45
1061994	CAS-467-2T-10 IE3	3.160,20
1062004	CAS-571-2T-10 IE3	3.511,00
1062014	CAS-571-2T-15 IE3	4.621,35
1010617	CAS-640-2T-2 IE3	1.848,20
1010618	CAS-645-2T-3 IE3	1.944,25
1010619	CAS-645-2T-4 IE3	2.039,45
1010620	CAS-650-2T-5.5 IE3	2.471,70
1010622	CAS-650-2T-7.5 IE3	2.824,35
1010628	CAS-852-2T-7.5 IE3	3.298,00
1062034	CAS-852-2T-10 IE3	3.490,40
1062044	CAS-856-2T-15 IE3	4.551,70
1062054	CAS-863-2T-15 IE3	4.767,55
1062064	CAS-863-2T-20 IE3	5.322,95
1062084	CAS-971-2T-30 IE3	7.262,35
1062094	CAS-971-2T-40 IE3	8.195,00
1062024	CAS-790-2T-20 IE3	8.733,40
1062104	CAS-980-2T-30 IE3	11.335,80
1062114	CAS-990-2T-50 IE3	13.209,50
1061913	CAS-1080-2T-40 IE3	15.489,85
1061923	CAS-1090-2T-60 IE3	17.432,90

COD	MOD	PVP €
1047899	CAS/EW-640-2T-2-IE3-VSD1-D	1.986,65
1047900	CAS/EW-645-2T-3-IE3-VSD1-D	2.418,25
1047901	CAS/EW-463-2T-5.5-IE3-VSD3-D	3.483,05
1047902	CAS/EW-463-2T-7.5-IE3-VSD3-D	4.247,25
1047903	CAS/EW-467-2T-7.5-IE3-VSD3-D	4.413,20
1047904	CAS/EW-467-2T-10-IE3-VSD3-D	4.891,70
1047905	CAS/EW-571-2T-10-IE3-VSD3-D	5.024,20
1047906	CAS/EW-571-2T-15-IE3-VSD3-D	6.288,55
1047907	CAS/EW-640-2T-2-IE3-VSD3-D	2.380,90
1047908	CAS/EW-645-2T-3-IE3-VSD3-D	2.717,75
1047909	CAS/EW-645-2T-4-IE3-VSD3-D	2.943,05
1047910	CAS/EW-650-2T-5.5-IE3-VSD3-D	3.274,75
1047911	CAS/EW-650-2T-7.5-IE3-VSD3-D	3.969,70
1047912	CAS/EW-852-2T-7.5-IE3-VSD3-D	4.225,15
1047913	CAS/EW-852-2T-10-IE3-VSD3-D	4.689,50
1047914	CAS/EW-856-2T-15-IE3-VSD3-D	6.294,35
1047915	CAS/EW-863-2T-15-IE3-VSD3-D	6.390,15
1047916	CAS/EW-863-2T-20-IE3-VSD3-D	8.084,80
1047918	CAS/EW-971-2T-30-IE3-VSD3-D	11.151,45
1047921	CAS/EW-790-2T-20-IE3-VSD3-D	10.468,55
1047922	CAS/EW-980-2T-30-IE3-VSD3-D	13.671,75
1047923	CAS/EW-640-2T-2-IE3-VSD1-P	2.291,10
1047924	CAS/EW-645-2T-3-IE3-VSD1-P	2.722,80
1047925	CAS/EW-463-2T-5.5-IE3-VSD3-P	3.787,45
1047926	CAS/EW-463-2T-7.5-IE3-VSD3-P	4.551,70
1047927	CAS/EW-467-2T-7.5-IE3-VSD3-P	4.717,75
1047928	CAS/EW-467-2T-10-IE3-VSD3-P	5.196,30
1047929	CAS/EW-571-2T-10-IE3-VSD3-P	5.328,75
1047930	CAS/EW-571-2T-15-IE3-VSD3-P	6.593,05
1047931	CAS/EW-640-2T-2-IE3-VSD3-P	2.685,55
1047932	CAS/EW-645-2T-3-IE3-VSD3-P	3.022,20
1047933	CAS/EW-645-2T-4-IE3-VSD3-P	3.247,40
1047934	CAS/EW-650-2T-5.5-IE3-VSD3-P	3.579,30

VENTILADORES CENTRÍFUGOS APLICACIONES INDUSTRIALES - SMALL SERIES

COD	MOD	PVP €
1047935	CAS/EW-650-2T-7.5-IE3-VSD3-P	4.274,20
1047936	CAS/EW-852-2T-7.5-IE3-VSD3-P	4.529,70
1047937	CAS/EW-852-2T-10-IE3-VSD3-P	4.994,00
1047938	CAS/EW-856-2T-15-IE3-VSD3-P	6.598,75
1047939	CAS/EW-863-2T-15-IE3-VSD3-P	6.694,70
1047940	CAS/EW-863-2T-20-IE3-VSD3-P	8.389,30
1047942	CAS/EW-971-2T-30-IE3-VSD3-P	11.455,95
1047945	CAS/EW-790-2T-20-IE3-VSD3-P	10.773,05
1047946	CAS/EW-980-2T-30-IE3-VSD3-P	13.976,10
1047947	CAS/EW-640-2T-2-IE3-VSD1-K	3.219,60
1047948	CAS/EW-645-2T-3-IE3-VSD1-K	4.484,85
1047949	CAS/EW-640-2T-2-IE3-VSD3-K	3.439,35
1047950	CAS/EW-645-2T-3-IE3-VSD3-K	4.784,25



CAS-S

Ventiladores centrífugos de alta presión y simple aspiración con envolvente y turbina en chapa de acero, equipado con atenuador acústico

COD	MOD	PVP €
1011350	CAS-S-242-2T-0.5	1.537,95
1011364	CAS-S-248-2T-1 IE3	1.736,60
1011363	CAS-S-248-2T-1.5 IE3	1.761,70
1011366	CAS-S-254-2T-2 IE3	1.939,55
1011367	CAS-S-254-2T-3 IE3	2.024,65
1011369	CAS-S-260-2T-3 IE3	2.320,40
1011370	CAS-S-463-2T-5.5 IE3	2.837,15
1011372	CAS-S-463-2T-7.5 IE3	3.131,05
1011376	CAS-S-467-2T-7.5 IE3	3.157,35
1062277	CAS-S-467-2T-10 IE3	3.588,20
1062286	CAS-S-571-2T-10 IE3	3.945,30
1062295	CAS-S-571-2T-15 IE3	5.075,80
1011380	CAS-S-640-2T-2 IE3	2.123,40
1011381	CAS-S-645-2T-3 IE3	2.216,10
1011382	CAS-S-645-2T-4 IE3	2.307,40
1011383	CAS-S-650-2T-5.5 IE3	2.723,15
1011386	CAS-S-650-2T-7.5 IE3	3.062,05

COD	MOD	PVP €
1011390	CAS-S-852-2T-7.5 IE3	3.844,95
1062313	CAS-S-852-2T-10 IE3	4.274,60
1062322	CAS-S-856-2T-15 IE3	5.355,30
1062331	CAS-S-863-2T-15 IE3	5.368,85
1062340	CAS-S-863-2T-20 IE3	5.933,70
1062358	CAS-S-971-2T-30 IE3	7.908,75
1062367	CAS-S-971-2T-40 IE3	8.858,05
1062304	CAS-S-790-2T-20 IE3	9.244,35
1062376	CAS-S-980-2T-30 IE3	11.846,90
1062385	CAS-S-990-2T-50 IE3	13.720,65
1062205	CAS-S-1080-2T-40 IE3	16.000,85
1062214	CAS-S-1090-2T-60 IE3	17.944,00



CA

Ventiladores centrífugos de alta presión y simple aspiración con envolvente y turbina en fundición de aluminio

COD	MOD	PVP €
1010126	CA-234-2T	861,15
1010120	CA-142-2T-0.33	1.366,00
1010121	CA-142-2T-0.5	1.420,30
1010122	CA-148-2T-0.75	1.533,70
1010129	CA-148-2T-1 IE3	1.686,00
1010128	CA-148-2T-1.5 IE3	1.697,10
1010133	CA-154-2T-2 IE3	2.037,20
1010134	CA-154-2T-3 IE3	2.068,10
1010136	CA-160-2T-3 IE3	2.273,75
1010143	CA-166-2T-4 IE3	2.675,55
1010145	CA-166-2T-5.5 IE3	3.046,75
1010154	CA-172-2T-7.5 IE3	3.302,75
1054549	CA-172-2T-10 IE3	3.693,15



CAM

Ventiladores centrífugos de alta presión y simple aspiración con envolvente en chapa de acero y turbina en fundición de aluminio

COD	MOD	PVP €
1010396	CAM-540-2T IE3	1.998,00
1010400	CAM-545-2T-3 IE3	2.145,35
1010401	CAM-545-2T-4 IE3	2.250,45
1010405	CAM-550-2T-5.5 IE3	2.726,65
1010407	CAM-550-2T-7.5 IE3	3.116,55
1010410	CAM-752-2T-7.5 IE3	3.569,70
1054558	CAM-752-2T-10 IE3	3.776,45
1054569	CAM-760-2T-10 IE3	4.275,55
1054580	CAM-760-2T-15 IE3	5.022,25
1054591	CAM-760-2T-15/E IE3	5.643,45
1054601	CAM-880-2T-40 IE3	12.272,20
1112567	CAM-980-2T-60 IE3	14.112,95



CMP-X

Ventiladores accionados a transmisión, equipados con motor eléctrico, conjunto de poleas, correas y protectores normalizados según norma ISO-13857

COD	MOD	PVP €
1012691	CMP-922-X-1 IE3	2.103,95
1012690	CMP-922-X-1.5 IE3	2.170,40
1012693	CMP-922-X-3 IE3	2.303,65
1012694	CMP-922-X-4 IE3	2.387,70
1012706	CMP-1025-X-2 IE3	2.366,45
1012707	CMP-1025-X-3 IE3	2.464,80
1012708	CMP-1025-X-4 IE3	2.549,00
1012732	CMP-1128-X-2 IE3	2.480,35
1012733	CMP-1128-X-3 IE3	2.578,85
1012734	CMP-1128-X-4 IE3	2.662,85

VENTILADORES CENTRÍFUGOS APLICACIONES INDUSTRIALES - SMALL SERIES

COD	MOD	PVP €
1012735	CMP-1128-X-5.5 IE3	3.059,90
1012736	CMP-1128-X-7.5 IE3	4.062,50
1012745	CMP-1231-X-4 IE3	2.914,75
1012746	CMP-1231-X-5.5 IE3	3.323,75
1012759	CMP-1435-X-3 IE3	3.185,60
1012760	CMP-1435-X-4 IE3	3.271,85
1012761	CMP-1435-X-5.5 IE3	3.406,75
1012762	CMP-1435-X-7.5 IE3	3.715,00
1062842	CMP-1435-X-10 IE3	3.924,00
1012778	CMP-1640-X-4 IE3	3.592,70
1012779	CMP-1640-X-5.5 IE3	3.724,10
1012780	CMP-1640-X-7.5 IE3	4.023,85
1062861	CMP-1640-X-10 IE3	4.231,20
1012794	CMP-1845-X-5.5 IE3	4.122,65
1012795	CMP-1845-X-7.5 IE3	4.430,90
1062880	CMP-1845-X-10 IE3	4.647,30
1062888	CMP-1845-X-15 IE3	5.985,85
1062896	CMP-1845-X-20 IE3	6.589,00
1012815	CMP-2050-X-7.5 IE3	4.949,25
1062937	CMP-2050-X-10 IE3	5.184,60
1062945	CMP-2050-X-15 IE3	6.562,05
1062953	CMP-2050-X-20 IE3	7.378,70
1012822	CMP-2563-X-7.5 IE3	6.856,55
1062970	CMP-2563-X-10 IE3	7.136,35
1062978	CMP-2563-X-15 IE3	7.501,20
1062986	CMP-2563-X-20 IE3	8.206,80
1062994	CMP-2563-X-25 IE3	9.275,05
1063002	CMP-2563-X-30 IE3	9.970,00



CMAT

Ventiladores centrífugos de media presión y simple aspiración, con turbina de pala recta, para transporte de polvo y material sólido

COD	MOD	PVP €
1008976	CMAT-324-2T	574,65
1008977	CMAT-325-2T	645,90
1008979	CMAT-426-2T	714,95
1008980	CMAT-527-2T	812,05
1008984	CMAT-528-2T IE3	1.149,35
1008985	CMAT-531-2T IE3	1.385,35
1008987	CMAT-540-2T-3 IE3	2.602,05
1008989	CMAT-545-2T-4 IE3	3.137,95



CMTS

Ventiladores centrífugos de media presión y simple aspiración con envolvente y turbina de pala recta en chapa de acero, para transporte de humo con material sólido

COD	MOD	PVP €
1016598	CMTS-512-2T/R	964,65
1016597	CMTS-512-2M/R	950,65
1016600	CMTS-514-2T/R	1.025,05
1016599	CMTS-514-2M/R	1.034,65
1016602	CMTS-616-2T/R	935,75
1016601	CMTS-616-2M/R	981,30
1016604	CMTS-718-2T/R IE3	1.264,05
1016603	CMTS-718-2M/R	1.272,75
1016606	CMTS-820-2T/R IE3	1.265,00
1016605	CMTS-820-2M/R	1.263,15



CMT

Ventiladores centrífugos de media presión y simple aspiración con envolvente y turbina de pala recta en chapa de acero, para transporte de polvo y material sólido

COD	MOD	PVP €
1013938	CMT-922-2T IE3	1.264,75
1013940	CMT-1025-2T IE3	1.515,25
1013942	CMT-1128-2T IE3	1.708,75
1013944	CMT-1231-2T-4 IE3	1.946,05
1013945	CMT-1231-2T-5.5 IE3	2.111,45
1013951	CMT-1435-2T-7.5 IE3	2.565,70
1063017	CMT-1435-2T-10 IE3	2.808,00
1063028	CMT-1640-2T-10 IE3	3.056,65
1063055	CMT-1845-2T-15 IE3	3.909,70
1063046	CMT-1845-2T-20 IE3	4.805,60



PORT

Extractores de aire portátiles de gran potencia y robustez

COD	MOD	PVP €
1016592	PORT-1135-2T-3 IE3	2.793,35
1016593	PORT-1240-2T-5.5 IE3	3.271,65
1050362	PORT-1445-2T-10 IE3	4.712,65
1096920	PORT-1650-2T-15 IE3	4.975,65
1096921	PORT-1650-2T-20 IE3	5.288,70

EXT. EVACUACIÓN HUMOS INMERSOS



52 THT



54 THT/CL



7 THT/WALL



7 THT/WALL-F



10 THT/HATCH



58 CJTHT/PLUS



59 CJTHT



85 CJTHT/ATEX



62 THT/IMP



63 TUNEL JET FAN



63 CI



63 HTMF



64 THT/ROOF



65 CJBDT



66 CBDT



66 TCR



66 CJS



67 CJMD



EXT. EVACUACIÓN HUMOS EXTERIORES



68 TCR/R



68 TCR/R/EW



68 CJTCR/R



68 CJTCR/R/EW



69 TCMP



69 CJMP



70 CJTX-C



70 CJSX



71 CJSRX



71 CJLINE



72 CJLINE/EC



72 CKD



72 CKDR



72 CKDR/EC



112 CHT



112 CHT/EC



113 CVT



113 CVT/EC



EXT. EVACUACIÓN HUMOS INMERSOS



THT

Extractores helicoidales tubulares con carcasa corta
400 °C/2h y 300 °C/2h

COD	MOD	PVP €
F-400		
1139212	THT-56-4T-1-F-400 IE3	2.353,50
1139187	THT-56-4T-1.5-F-400 IE3	2.460,65
1019435	THT-56-4/8T-1.5-F-400	2.602,85
1139198	THT-56-4T-2-F-400 IE3	2.718,85
1019438	THT-56-6T-0.75-F-400	2.552,20
1019437	THT-56-6/12T-0.75-F-400	2.807,35
1050509	THT-63-2T-12-F-400 IE3	4.283,75
1050510	THT-63-2T-20-F-400 IE3	6.698,55
1139206	THT-63-4T-1-F-400 IE3	2.385,70
1139185	THT-63-4T-1.5-F-400 IE3	2.468,25
1019448	THT-63-4/8T-1.5-F-400	2.611,15
1139196	THT-63-4T-2-F-400 IE3	2.721,45
1019449	THT-63-4/8T-2-F-400	2.878,40
1139205	THT-63-4T-3-F-400 IE3	3.049,15
1019450	THT-63-4/8T-3-F-400	3.225,25
1139204	THT-63-4T-4-F-400 IE3	3.478,25
1019451	THT-63-4/8T-4-F-400	3.679,05
1019454	THT-63-6T-0.75-F-400	2.590,25
1019452	THT-63-6/12T-0.75-F-400	2.849,40
1139208	THT-63-6T-1-F-400 IE3	2.789,25
1019453	THT-63-6/12T-1-F-400	2.949,70
1139186	THT-71-4T-1.5-F-400 IE3	2.704,45
1019460	THT-71-4/8T-1.5-F-400	2.808,35
1139197	THT-71-4T-2-F-400 IE3	2.963,05
1019461	THT-71-4/8T-2-F-400	3.076,95
1139209	THT-71-4T-3-F-400 IE3	3.228,20
1019462	THT-71-4/8T-3-F-400	3.352,05
1139207	THT-71-4T-4-F-400 IE3	3.649,40
1019463	THT-71-4/8T-4-F-400	3.789,85
1019467	THT-71-6T-0.75-F-400	2.719,60
1019464	THT-71-6/12T-0.75-F-400	2.937,00
1139220	THT-71-6T-1-F-400 IE3	3.290,30

COD	MOD	PVP €
1019466	THT-71-6/12T-1-F-400	3.416,95
1139219	THT-71-6T-1.5-F-400 IE3	3.444,90
1019465	THT-71-6/12T-1.5-F-400	3.577,40
1139223	THT-80-4T-3-F-400 IE3	3.333,40
1019473	THT-80-4/8T-3-F-400	3.397,25
1139221	THT-80-4T-4-F-400 IE3	3.805,65
1019474	THT-80-4/8T-4-F-400	3.878,90
1139184	THT-80-4T-5.5-F-400 IE3	4.165,95
1019475	THT-80-4/8T-5.5-F-400	4.246,20
1139222	THT-80-6T-1.5-F-400 IE3	3.605,00
1019476	THT-80-6/12T-1.5-F-400	3.674,75
1139181	THT-80-6T-2-F-400 IE3	4.033,80
1019477	THT-80-6/12T-2-F-400	4.111,20
1139215	THT-80-6T-3-F-400 IE3	4.673,65
1019478	THT-80-6/12T-3-F-400	4.763,65
1019482	THT-80-8T-0.75-F-400	4.306,30
1019483	THT-80-8T-1-F-400	4.976,90
1139213	THT-90-4T-4-F-400 IE3	4.058,75
1019488	THT-90-4/8T-4-F-400	4.136,75
1139183	THT-90-4T-5.5-F-400 IE3	4.435,05
1019489	THT-90-4/8T-5.5-F-400	4.520,30
1139191	THT-90-4T-7.5-F-400 IE3	4.701,30
1019490	THT-90-4/8T-7.5-F-400	4.791,70
1050511	THT-90-4T-10-F-400 IE3	5.582,60
1019491	THT-90-4/8T-10-F-400	5.689,75
1139182	THT-90-6T-2-F-400 IE3	4.426,30
1019492	THT-90-6/12T-2-F-400	4.511,10
1139218	THT-90-6T-3-F-400 IE3	4.813,60
1019493	THT-90-6/12T-3-F-400	4.906,35
1139195	THT-90-6T-4-F-400 IE3	5.585,30
1019494	THT-90-6/12T-4-F-400	5.693,05
1019498	THT-90-8T-1-F-400	5.023,90
1019499	THT-90-8T-2-F-400	5.638,15
1019500	THT-90-8T-3-F-400	6.656,65
1139190	THT-100-4T-7.5-F-400 IE3	4.809,55
1019301	THT-100-4/8T-7.5-F-400	4.902,25
1050446	THT-100-4T-10-F-400 IE3	5.674,45
1019302	THT-100-4/8T-10-F-400	5.783,95
1050443	THT-100-4T-15-F-400 IE3	7.833,70
1019299	THT-100-4/8T-15-F-400	7.984,25
1050449	THT-100-4T-20-F-400 IE3	8.747,55

COD	MOD	PVP €
1019300	THT-100-4/8T-20-F-400	8.915,45
1272816	THT-100-4T/9-15-F-400 IE3	8.675,80
1272817	THT-100-4T/9-20-F-400 IE3	9.563,45
1272818	THT-100-4T/9-25-F-400 IE3	11.323,80
1272819	THT-100-4T/9-30-F-400 IE3	13.007,70
1139201	THT-100-6T-3-F-400 IE3	4.851,05
1019303	THT-100-6/12T-3-F-400	4.944,30
1139194	THT-100-6T-4-F-400 IE3	5.773,10
1019304	THT-100-6/12T-4-F-400	5.883,80
1139202	THT-100-6T-5.5-F-400 IE3	6.484,35
1272820	THT-100-6T/9-5.5-F-400 IE3	6.696,60
1272821	THT-100-6T/9-7.5-F-400 IE3	8.370,80
1272822	THT-100-6T/9-10-F-400 IE3	9.061,50
1050460	THT-125-4T/6-20-F-400 IE3	8.947,65
1019326	THT-125-4/8T/6-20-F-400	9.893,90
1050463	THT-125-4T/6-25-F-400 IE3	10.666,45
1019328	THT-125-4/8T/6-27-F-400	14.871,50
1060046	THT-125-4T/6-30-F-400 IE3	12.282,40
1019329	THT-125-4/8T/6-37-F-400	18.305,25
1060049	THT-125-4T/6-40-F-400 IE3	15.610,10
1060052	THT-125-4T/6-50-F-400 IE3	18.088,85
1272823	THT-125-4T/6-60-F-400 IE3	20.976,35
1272824	THT-125-4T/6-75-F-400 IE3	21.708,25
1050466	THT-125-4T/9-25-F-400 IE3	10.920,55
1060055	THT-125-4T/9-30-F-400 IE3	12.618,20
1019332	THT-125-4/8T/9-27-F-400	15.772,30
1019333	THT-125-4/8T/9-37-F-400	18.671,55
1060058	THT-125-4T/9-40-F-400 IE3	15.890,55
1060061	THT-125-4T/9-50-F-400 IE3	18.373,25
1272825	THT-125-4T/9-60-F-400 IE3	21.259,10
1272826	THT-125-4T/9-75-F-400 IE3	21.862,75
1272827	THT-125-4T/9-100-F-400 IE3	22.929,95
1272828	THT-125-4T/12-50-F-400 IE3	19.855,60
1272829	THT-125-4T/12-60-F-400 IE3	21.657,85
1272830	THT-125-4T/12-75-F-400 IE3	27.235,85
1272831	THT-125-4T/12-100-F-400 IE3	28.340,20
1139266	THT-125-6T/6-5.5-F-400 IE3	7.110,80
1139267	THT-125-6T/6-7.5-F-400 IE3	7.973,30
1019345	THT-125-6/12T/6-7.5-F-400	8.126,60
1050473	THT-125-6T/6-10-F-400 IE3	8.535,60
1019341	THT-125-6/12T/6-10-F-400	12.428,80

EXT. EVACUACIÓN HUMOS INMERSOS



COD	MOD	PVP €
1050476	THT-125-6T/6-15-F-400 IE3	10.065,05
1019342	THT-125-6/12T/6-15-F-400	14.587,85
1060066	THT-125-6T/6-20-F-400 IE3	13.551,85
1019343	THT-125-6/12T/6-24-F-400	18.371,00
1050479	THT-125-6T/9-10-F-400 IE3	8.706,20
1019346	THT-125-6/12T/9-10-F-400	12.926,05
1050482	THT-125-6T/9-15-F-400 IE3	10.557,70
1019347	THT-125-6/12T/9-15-F-400	14.879,70
1060069	THT-125-6T/9-20-F-400 IE3	14.044,90
1019348	THT-125-6/12T/9-24-F-400	19.106,20
1272832	THT-125-6T/9-25-F-400 IE3	15.925,45
1272833	THT-125-6T/9-30-F-400 IE3	17.120,65
1272834	THT-125-6T/12-10-F-400 IE3	11.452,00
1272835	THT-125-6T/12-15-F-400 IE3	11.580,60
1272836	THT-125-6T/12-20-F-400 IE3	11.844,75
1272837	THT-125-6T/12-25-F-400 IE3	12.108,40
1272838	THT-125-6T/12-30-F-400 IE3	12.390,35
1272839	THT-125-6T/12-40-F-400 IE3	12.712,15
1139269	THT-140-6T/6-7.5-F-400 IE3	8.339,55
1050492	THT-140-6T/6-15-F-400 IE3	10.612,15
1060074	THT-140-6T/6-20-F-400 IE3	11.267,25
1060077	THT-140-6T/6-25-F-400 IE3	13.975,60
1060080	THT-140-6T/6-30-F-400 IE3	14.495,55
1050498	THT-140-6T/9-15-F-400 IE3	10.792,90
1060083	THT-140-6T/9-20-F-400 IE3	11.448,15
1060086	THT-140-6T/9-25-F-400 IE3	14.145,80
1060089	THT-140-6T/9-30-F-400 IE3	14.665,85
1060092	THT-140-6T/9-40-F-400 IE3	18.543,30
1060095	THT-140-6T/9-50-F-400 IE3	20.361,85
1272840	THT-140-6T/9-60-F-400 IE3	25.693,50
1272841	THT-140-6T/12-30-F-400 IE3	19.870,55
1272842	THT-140-6T/12-40-F-400 IE3	23.122,20
1272843	THT-140-6T/12-50-F-400 IE3	25.551,90
1272844	THT-140-6T/12-60-F-400 IE3	33.623,35
1272845	THT-140-6T/12-75-F-400 IE3	37.375,90
1060107	THT-160-6T/6-20-F-400 IE3	12.864,55
1060110	THT-160-6T/6-25-F-400 IE3	15.668,45
1060113	THT-160-6T/6-30-F-400 IE3	16.188,25
1060116	THT-160-6T/6-40-F-400 IE3	19.779,90
1060119	THT-160-6T/6-50-F-400 IE3	21.578,00
1272846	THT-160-6T/6-60-F-400 IE3	25.564,35

COD	MOD	PVP €
1272847	THT-160-6T/6-75-F-400 IE3	30.397,10
1060125	THT-160-6T/9-25-F-400 IE3	16.085,00
1060128	THT-160-6T/9-30-F-400 IE3	16.605,10
1060131	THT-160-6T/9-40-F-400 IE3	20.196,30
1060134	THT-160-6T/9-50-F-400 IE3	21.994,40
1060137	THT-160-6T/9-60-F-400 IE3	26.567,90
1060140	THT-160-6T/9-75-F-400 IE3	27.002,50
1272848	THT-160-6T/12-60-F-400 IE3	31.669,60
1272849	THT-160-6T/12-75-F-400 IE3	37.260,65
F-300		
1139120	THT-40-2T-1.5-F-300 IE3	1.361,40
1021252	THT-40-2/4T-1.5-F-300	1.119,90
1021254	THT-40-4T-0.75-F-300	1.103,00
1021256	THT-40-6T-0.75-F-300	1.147,05
1021255	THT-40-6/12T-0.75-F-300	1.285,05
1139103	THT-45-2T-2-F-300 IE3	1.643,65
1021259	THT-45-2/4T-2-F-300	1.343,55
1139119	THT-45-2T-3-F-300 IE3	1.767,50
1272850	THT-45-2T-4-F-300 IE3	1.786,65
1021261	THT-45-4T-0.75-F-300	1.115,60
1021263	THT-45-6T-0.75-F-300	1.159,05
1021262	THT-45-6/12T-0.75-F-300	1.385,85
1272851	THT-50-2T-3-F-300 IE3	1.552,55
1272852	THT-50-4T-0.75-F-300	1.233,95
1021270	THT-50-6T-0.75-F-300	1.283,90
1139087	THT-56-2T-5.5-F-300 IE3	2.014,00
1139090	THT-56-4T-1-F-300 IE3	1.330,85
1139118	THT-56-4T-1.5-F-300 IE3	1.340,15
1021278	THT-56-4/8T-1.5-F-300	1.612,70
1139102	THT-56-4T-2-F-300 IE3	1.421,60
1021281	THT-56-6T-0.75-F-300	1.502,50
1021280	THT-56-6/12T-0.75-F-300	1.640,75
1050775	THT-63-2T-12-F-300 IE3	3.577,35
1050778	THT-63-2T-20-F-300 IE3	3.938,65
1139089	THT-63-4T-1-F-300 IE3	1.418,70
1139117	THT-63-4T-1.5-F-300 IE3	1.383,25
1021291	THT-63-4/8T-1.5-F-300	1.656,95
1139101	THT-63-4T-2-F-300 IE3	1.465,25
1021292	THT-63-4/8T-2-F-300	1.797,80
1139106	THT-63-4T-3-F-300 IE3	1.584,45
1021293	THT-63-4/8T-3-F-300	1.892,05

COD	MOD	PVP €
1139096	THT-63-4T-4-F-300 IE3	1.698,90
1021294	THT-63-4/8T-4-F-300	2.058,25
1021297	THT-63-6T-0.75-F-300	1.544,45
1021295	THT-63-6/12T-0.75-F-300	1.686,50
1139116	THT-63-6T-1-F-300 IE3	1.441,30
1021296	THT-63-6/12T-1-F-300	1.797,80
1139113	THT-71-4T-1.5-F-300 IE3	1.478,50
1021303	THT-71-4/8T-1.5-F-300	1.752,75
1139110	THT-71-4T-2-F-300 IE3	1.559,75
1021304	THT-71-4/8T-2-F-300	1.893,95
1139105	THT-71-4T-3-F-300 IE3	1.678,85
1021305	THT-71-4/8T-3-F-300	1.987,90
1139098	THT-71-4T-4-F-300 IE3	1.793,15
1021306	THT-71-4/8T-4-F-300	2.154,10
1021310	THT-71-6T-0.75-F-300	1.635,15
1021307	THT-71-6/12T-0.75-F-300	1.785,45
1139114	THT-71-6T-1-F-300 IE3	1.565,75
1021309	THT-71-6/12T-1-F-300	1.893,95
1139115	THT-71-6T-1.5-F-300 IE3	1.788,40
1021308	THT-71-6/12T-1.5-F-300	1.987,90
1139107	THT-80-4T-3-F-300 IE3	1.853,40
1021316	THT-80-4/8T-3-F-300	2.165,15
1139099	THT-80-4T-4-F-300 IE3	2.166,25
1021317	THT-80-4/8T-4-F-300	2.331,15
1139112	THT-80-4T-5.5-F-300 IE3	2.176,00
1021318	THT-80-4/8T-5.5-F-300	2.668,40
1139128	THT-80-6T-1.5-F-300 IE3	1.827,80
1021319	THT-80-6/12T-1.5-F-300	2.165,15
1139129	THT-80-6T-2-F-300 IE3	1.939,05
1021320	THT-80-6/12T-2-F-300	2.419,50
1139130	THT-80-6T-3-F-300 IE3	2.127,35
1021321	THT-80-6/12T-3-F-300	2.670,60
1021325	THT-80-8T-0.75-F-300	1.817,30
1021326	THT-80-8T-1-F-300	1.890,60
1139097	THT-90-4T-4-F-300 IE3	2.113,50
1021331	THT-90-4/8T-4-F-300	2.478,85
1139111	THT-90-4T-5.5-F-300 IE3	2.307,15
1021332	THT-90-4/8T-5.5-F-300	2.801,15
1139132	THT-90-4T-7.5-F-300 IE3	2.595,10
1021333	THT-90-4/8T-7.5-F-300	3.298,40
1050781	THT-90-4T-10-F-300 IE3	2.924,70

EXT. EVACUACIÓN HUMOS INMERSOS



COD	MOD	PVP €
1021334	THT-90-4/8T-10-F-300	3.600,50
1139133	THT-90-6T-2-F-300 IE3	2.084,50
1021335	THT-90-6/12T-2-F-300	2.567,05
1139134	THT-90-6T-3-F-300 IE3	2.273,05
1021336	THT-90-6/12T-3-F-300	2.818,45
1139125	THT-90-6T-4-F-300 IE3	2.521,40
1021337	THT-90-6/12T-4-F-300	3.372,75
1021341	THT-90-8T-1-F-300	2.030,20
1021342	THT-90-8T-2-F-300	2.407,70
1021343	THT-90-8T-3-F-300	2.731,95
1139135	THT-100-4T-7.5-F-300 IE3	2.791,40
1021144	THT-100-4/8T-7.5-F-300	3.497,50
1050704	THT-100-4T-10-F-300 IE3	3.121,30
1021145	THT-100-4/8T-10-F-300	3.799,85
1050707	THT-100-4T-15-F-300 IE3	3.653,70
1021142	THT-100-4/8T-15-F-300	4.796,60
1050710	THT-100-4T-20-F-300 IE3	3.955,85
1021143	THT-100-4/8T-20-F-300	5.900,75
1272853	THT-100-4T/9-15-F-300 IE3	5.244,40
1272854	THT-100-4T/9-20-F-300 IE3	5.411,60
1272855	THT-100-4T/9-25-F-300 IE3	8.110,25
1272856	THT-100-4T/9-30-F-300 IE3	7.429,95
1139136	THT-100-6T-3-F-300 IE3	2.469,45
1021146	THT-100-6/12T-3-F-300	3.017,65
1139121	THT-100-6T-4-F-300 IE3	2.718,15
1021147	THT-100-6/12T-4-F-300	3.572,10
1139122	THT-100-6T-5.5-F-300 IE3	3.001,85
1272857	THT-100-6T/9-5.5-F-300 IE3	3.946,70
1272858	THT-100-6T/9-7.5-F-300 IE3	4.165,05
1272859	THT-100-6T/9-10-F-300 IE3	5.038,60
1050721	THT-125-4T/6-20-F-300 IE3	5.570,55
1021168	THT-125-4/8T/6-20-F-300	7.538,75
1050724	THT-125-4T/6-25-F-300 IE3	6.536,10
1021170	THT-125-4/8T/6-27-F-300	9.888,50
1060153	THT-125-4T/6-30-F-300 IE3	7.498,05
1021171	THT-125-4/8T/6-37-F-300	10.924,80
1060156	THT-125-4T/6-40-F-300 IE3	10.110,85
1060159	THT-125-4T/6-50-F-300 IE3	12.665,95
1272860	THT-125-4T/6-60-F-300 IE3	13.097,70
1272861	THT-125-4T/6-75-F-300 IE3	14.241,85
1050727	THT-125-4T/9-25-F-300 IE3	7.387,90

COD	MOD	PVP €
1060162	THT-125-4T/9-30-F-300 IE3	8.160,80
1021174	THT-125-4/8T/9-27-F-300	11.077,20
1021175	THT-125-4/8T/9-37-F-300	12.113,50
1060165	THT-125-4T/9-40-F-300 IE3	11.347,10
1060168	THT-125-4T/9-50-F-300 IE3	13.902,40
1272862	THT-125-4T/9-60-F-300 IE3	13.983,80
1272863	THT-125-4T/9-75-F-300 IE3	15.179,80
1272864	THT-125-4T/9-100-F-300 IE3	16.311,15
1272865	THT-125-4T/12-50-F-300 IE3	13.996,80
1272866	THT-125-4T/12-60-F-300 IE3	14.125,90
1272867	THT-125-4T/12-75-F-300 IE3	15.552,50
1272868	THT-125-4T/12-100-F-300 IE3	17.287,60
1139094	THT-125-6T/6-5.5-F-300 IE3	4.423,15
1139095	THT-125-6T/6-7.5-F-300 IE3	4.752,50
1021187	THT-125-6/12T/6-7.5-F-300	7.269,15
1050734	THT-125-6T/6-10-F-300 IE3	5.597,85
1021183	THT-125-6/12T/6-10-F-300	8.497,25
1050737	THT-125-6T/6-15-F-300 IE3	6.334,90
1021184	THT-125-6/12T/6-15-F-300	10.230,20
1060173	THT-125-6T/6-20-F-300 IE3	7.362,00
1021185	THT-125-6/12T/6-24-F-300	13.280,90
1050740	THT-125-6T/9-10-F-300 IE3	5.942,75
1021188	THT-125-6/12T/9-10-F-300	8.828,80
1050743	THT-125-6T/9-15-F-300 IE3	6.679,95
1021189	THT-125-6/12T/9-15-F-300	10.561,80
1060176	THT-125-6T/9-20-F-300 IE3	7.707,00
1021190	THT-125-6/12T/9-24-F-300	13.612,55
1272869	THT-125-6T/9-25-F-300 IE3	9.819,70
1272870	THT-125-6T/9-30-F-300 IE3	10.205,35
1272871	THT-125-6T/12-10-F-300 IE3	6.478,10
1272872	THT-125-6T/12-15-F-300 IE3	6.581,35
1272873	THT-125-6T/12-20-F-300 IE3	6.671,60
1272874	THT-125-6T/12-25-F-300 IE3	7.944,05
1272875	THT-125-6T/12-30-F-300 IE3	8.187,30
1272876	THT-125-6T/12-40-F-300 IE3	10.488,85
1139172	THT-140-6T/6-7.5-F-300 IE3	7.524,80
1050753	THT-140-6T/6-15-F-300 IE3	8.867,70
1060181	THT-140-6T/6-20-F-300 IE3	10.478,85
1060184	THT-140-6T/6-25-F-300 IE3	11.410,10
1060187	THT-140-6T/6-30-F-300 IE3	11.765,90
1050759	THT-140-6T/9-15-F-300 IE3	9.048,40

COD	MOD	PVP €
1060190	THT-140-6T/9-20-F-300 IE3	10.659,75
1060193	THT-140-6T/9-25-F-300 IE3	11.580,40
1060196	THT-140-6T/9-30-F-300 IE3	11.936,10
1060199	THT-140-6T/9-40-F-300 IE3	15.243,95
1060202	THT-140-6T/9-50-F-300 IE3	16.323,05
1272877	THT-140-6T/9-60-F-300 IE3	20.629,65
1272878	THT-140-6T/12-30-F-300 IE3	14.126,00
1272879	THT-140-6T/12-40-F-300 IE3	16.567,95
1272880	THT-140-6T/12-50-F-300 IE3	18.006,80
1272881	THT-140-6T/12-60-F-300 IE3	21.284,15
1272882	THT-140-6T/12-75-F-300 IE3	24.484,35
1060214	THT-160-6T/6-20-F-300 IE3	12.076,05
1060217	THT-160-6T/6-25-F-300 IE3	13.103,00
1060220	THT-160-6T/6-30-F-300 IE3	13.458,95
1060223	THT-160-6T/6-40-F-300 IE3	16.480,45
1060226	THT-160-6T/6-50-F-300 IE3	17.538,85
1272883	THT-160-6T/6-60-F-300 IE3	19.357,25
1272884	THT-160-6T/6-75-F-300 IE3	21.823,95
1060232	THT-160-6T/9-25-F-300 IE3	13.519,40
1060235	THT-160-6T/9-30-F-300 IE3	13.875,10
1060238	THT-160-6T/9-40-F-300 IE3	16.897,15
1060241	THT-160-6T/9-50-F-300 IE3	17.955,45
1060244	THT-160-6T/9-60-F-300 IE3	23.981,00
1050769	THT-160-6T/9-75-F-300 IE3	25.897,50
1272885	THT-160-6T/12-60-F-300 IE3	23.186,95
1272886	THT-160-6T/12-75-F-300 IE3	25.667,05



THT/CL

Extractores helicoidales tubulares con carcasa larga 400 °C/2h y 300 °C/2h, con caja de bornes exterior

COD	MOD	PVP €
F-400		
1139561	THT/CL-40-2T-1.5-F-400 IE3	1.971,20
1122977	THT/CL-40-2/4T-1.5-F-400	2.058,15
1122978	THT/CL-40-2/4T-2-F-400	2.150,70
1122981	THT/CL-40-4T-0.75-F-400	1.874,55

EXT. EVACUACIÓN HUMOS INMERSOS



COD	MOD	PVP €
1122983	THT/CL-40-6T-0.75-F-400	2.080,25
1122982	THT/CL-40-6/12T-0.75-F-400	2.301,35
1139552	THT/CL-45-2T-2-F-400 IE3	2.119,70
1122984	THT/CL-45-2/4T-2-F-400	2.276,40
1139562	THT/CL-45-2T-3-F-400 IE3	2.221,80
1122985	THT/CL-45-2/4T-3-F-400	2.370,90
1272887	THT/CL-45-2T-4-F-400 IE3	2.333,55
1122987	THT/CL-45-4T-0.75-F-400	1.986,75
1122989	THT/CL-45-6T-0.75-F-400	2.206,40
1122988	THT/CL-45-6/12T-0.75-F-400	2.438,70
1272888	THT/CL-50-2T-3-F-400 IE3	2.583,75
1122990	THT/CL-50-2/4T-4-F-400	2.622,45
1122991	THT/CL-50-2/4T-6-F-400	3.252,10
1272889	THT/CL-50-4T-0.75-F-400	2.687,00
1122996	THT/CL-50-6T-0.75-F-400	2.409,25
1139555	THT/CL-56-2T-5.5-F-400 IE3	3.160,80
1122998	THT/CL-56-2/4T-6-F-400	3.443,80
1122997	THT/CL-56-2/4T-12-F-400	5.023,65
1139566	THT/CL-56-4T-1-F-400 IE3	2.424,00
1139551	THT/CL-56-4T-1.5-F-400 IE3	2.534,55
1123002	THT/CL-56-4/8T-1.5-F-400	2.680,95
1139560	THT/CL-56-4T-2-F-400 IE3	2.800,30
1123008	THT/CL-56-6T-0.75-F-400	2.628,70
1123007	THT/CL-56-6/12T-0.75-F-400	2.891,70
1123012	THT/CL-63-2T-12-F-400 IE3	4.412,30
1123014	THT/CL-63-2T-20-F-400 IE3	6.899,50
1139563	THT/CL-63-4T-1-F-400 IE3	2.457,20
1139549	THT/CL-63-4T-1.5-F-400 IE3	2.542,40
1123015	THT/CL-63-4/8T-1.5-F-400	2.689,40
1139559	THT/CL-63-4T-2-F-400 IE3	2.802,90
1123016	THT/CL-63-4/8T-2-F-400	2.964,85
1139574	THT/CL-63-4T-3-F-400 IE3	3.140,65
1123017	THT/CL-63-4/8T-3-F-400	3.322,05
1139575	THT/CL-63-4T-4-F-400 IE3	3.582,60
1123018	THT/CL-63-4/8T-4-F-400	3.789,25
1123026	THT/CL-63-6T-0.75-F-400	2.667,90
1123024	THT/CL-63-6/12T-0.75-F-400	2.934,75
1139572	THT/CL-63-6T-1-F-400 IE3	2.872,90
1123025	THT/CL-63-6/12T-1-F-400	3.038,20
1139550	THT/CL-71-4T-1.5-F-400 IE3	2.785,50
1123028	THT/CL-71-4/8T-1.5-F-400	2.892,65

COD	MOD	PVP €
1139558	THT/CL-71-4T-2-F-400 IE3	3.051,95
1123029	THT/CL-71-4/8T-2-F-400	3.169,25
1139571	THT/CL-71-4T-3-F-400 IE3	3.324,95
1123030	THT/CL-71-4/8T-3-F-400	3.452,60
1139570	THT/CL-71-4T-4-F-400 IE3	3.758,90
1123031	THT/CL-71-4/8T-4-F-400	3.903,60
1123039	THT/CL-71-6T-0.75-F-400	2.801,25
1123036	THT/CL-71-6/12T-0.75-F-400	3.025,05
1139573	THT/CL-71-6T-1-F-400 IE3	3.389,10
1123038	THT/CL-71-6/12T-1-F-400	3.519,40
1139556	THT/CL-71-6T-1.5-F-400 IE3	3.548,20
1123037	THT/CL-71-6/12T-1.5-F-400	3.684,70
1139547	THT/CL-80-4T-3-F-400 IE3	3.433,35
1123041	THT/CL-80-4/8T-3-F-400	3.499,15
1139545	THT/CL-80-4T-4-F-400 IE3	3.919,75
1123042	THT/CL-80-4/8T-4-F-400	3.995,30
1139546	THT/CL-80-4T-5.5-F-400 IE3	4.291,00
1123043	THT/CL-80-4/8T-5.5-F-400	4.373,60
1139544	THT/CL-80-6T-1.5-F-400 IE3	3.713,20
1123047	THT/CL-80-6/12T-1.5-F-400	3.785,00
1139543	THT/CL-80-6T-2-F-400 IE3	4.154,80
1123048	THT/CL-80-6/12T-2-F-400	4.234,50
1139542	THT/CL-80-6T-3-F-400 IE3	4.813,90
1123049	THT/CL-80-6/12T-3-F-400	4.906,60
1123053	THT/CL-80-8T-0.75-F-400	4.435,50
1123054	THT/CL-80-8T-1-F-400	5.126,10
1139541	THT/CL-90-4T-4-F-400 IE3	4.180,55
1123055	THT/CL-90-4/8T-4-F-400	4.260,70
1139540	THT/CL-90-4T-5.5-F-400 IE3	4.568,25
1123056	THT/CL-90-4/8T-5.5-F-400	4.656,00
1139539	THT/CL-90-4T-7.5-F-400 IE3	4.842,40
1123057	THT/CL-90-4/8T-7.5-F-400	4.935,35
1123060	THT/CL-90-4T-10-F-400 IE3	5.750,00
1123058	THT/CL-90-4/8T-10-F-400	5.860,50
1139537	THT/CL-90-6T-2-F-400 IE3	4.558,95
1123064	THT/CL-90-6/12T-2-F-400	4.646,45
1139538	THT/CL-90-6T-3-F-400 IE3	4.958,05
1123065	THT/CL-90-6/12T-3-F-400	5.053,45
1139536	THT/CL-90-6T-4-F-400 IE3	5.752,80
1123066	THT/CL-90-6/12T-4-F-400	5.863,80
1123070	THT/CL-90-8T-1-F-400	5.174,65

COD	MOD	PVP €
1123071	THT/CL-90-8T-2-F-400	5.807,15
1123072	THT/CL-90-8T-3-F-400	6.856,40
1139553	THT/CL-100-4T-7.5-F-400 IE3	4.953,90
1122772	THT/CL-100-4/8T-7.5-F-400	5.049,25
1122775	THT/CL-100-4T-10-F-400 IE3	5.844,80
1122773	THT/CL-100-4/8T-10-F-400	5.957,40
1122777	THT/CL-100-4T-15-F-400 IE3	8.068,75
1122770	THT/CL-100-4/8T-15-F-400	8.223,85
1122779	THT/CL-100-4T-20-F-400 IE3	9.009,95
1122771	THT/CL-100-4/8T-20-F-400	9.183,00
1272890	THT/CL-100-4T/9-15-F-400 IE3	9.109,60
1272891	THT/CL-100-4T/9-20-F-400 IE3	10.041,65
1272892	THT/CL-100-4T/9-25-F-400 IE3	11.890,05
1272893	THT/CL-100-4T/9-30-F-400 IE3	13.658,10
1139567	THT/CL-100-6T-3-F-400 IE3	4.996,55
1122781	THT/CL-100-6/12T-3-F-400	5.092,70
1139557	THT/CL-100-6T-4-F-400 IE3	5.946,25
1122782	THT/CL-100-6/12T-4-F-400	6.060,30
1139568	THT/CL-100-6T-5.5-F-400 IE3	6.678,85
1272894	THT/CL-100-6T/9-5.5-F-400 IE3	7.031,40
1272895	THT/CL-100-6T/9-7.5-F-400 IE3	8.789,35
1272896	THT/CL-100-6T/9-10-F-400 IE3	9.514,55
1122818	THT/CL-125-4T/6-20-F-400 IE3	9.216,15
1122796	THT/CL-125-4/8T/6-20-F-400	10.190,70
1122820	THT/CL-125-4T/6-25-F-400 IE3	10.986,50
1122798	THT/CL-125-4/8T/6-27-F-400	15.317,55
1122822	THT/CL-125-4T/6-30-F-400 IE3	12.650,90
1122799	THT/CL-125-4/8T/6-37-F-400	18.854,50
1122824	THT/CL-125-4T/6-40-F-400 IE3	16.078,40
1122826	THT/CL-125-4T/6-50-F-400 IE3	18.631,45
1272897	THT/CL-125-4T/6-60-F-400 IE3	22.025,20
1272898	THT/CL-125-4T/6-75-F-400 IE3	22.793,65
1122828	THT/CL-125-4T/9-25-F-400 IE3	11.248,20
1122830	THT/CL-125-4T/9-30-F-400 IE3	12.996,60
1122802	THT/CL-125-4/8T/9-27-F-400	16.245,55
1122803	THT/CL-125-4/8T/9-37-F-400	19.231,65
1122832	THT/CL-125-4T/9-40-F-400 IE3	16.367,25
1122833	THT/CL-125-4T/9-50-F-400 IE3	18.924,40
1272899	THT/CL-125-4T/9-60-F-400 IE3	22.322,05
1272900	THT/CL-125-4T/9-75-F-400 IE3	22.955,90
1272901	THT/CL-125-4T/9-100-F-400 IE3	24.076,45

EXT. EVACUACIÓN HUMOS INMERSOS



COD	MOD	PVP €
1272902	THT/CL-125-4T/12-50-F-400 IE3	20.848,40
1272903	THT/CL-125-4T/12-60-F-400 IE3	22.740,80
1272904	THT/CL-125-4T/12-75-F-400 IE3	28.597,65
1272905	THT/CL-125-4T/12-100-F-400 IE3	29.757,25
1139595	THT/CL-125-6T/6-5.5-F-400 IE3	7.324,25
1139594	THT/CL-125-6T/6-7.5-F-400 IE3	8.212,50
1122844	THT/CL-125-6/12T/6-7.5-F-400	8.370,35
1122858	THT/CL-125-6T/6-10-F-400 IE3	8.791,80
1122840	THT/CL-125-6/12T/6-10-F-400	12.801,75
1122860	THT/CL-125-6T/6-15-F-400 IE3	10.367,05
1122841	THT/CL-125-6/12T/6-15-F-400	15.025,35
1122862	THT/CL-125-6T/6-20-F-400 IE3	13.958,35
1122842	THT/CL-125-6/12T/6-24-F-400	18.922,10
1122866	THT/CL-125-6T/9-10-F-400 IE3	8.967,45
1122845	THT/CL-125-6/12T/9-10-F-400	13.313,70
1122868	THT/CL-125-6T/9-15-F-400 IE3	10.874,45
1122846	THT/CL-125-6/12T/9-15-F-400	15.326,10
1122870	THT/CL-125-6T/9-20-F-400 IE3	14.466,40
1122847	THT/CL-125-6/12T/9-24-F-400	19.679,30
1272906	THT/CL-125-6T/9-25-F-400 IE3	16.721,80
1272907	THT/CL-125-6T/9-30-F-400 IE3	17.976,70
1272908	THT/CL-125-6T/12-10-F-400 IE3	12.024,55
1272909	THT/CL-125-6T/12-15-F-400 IE3	12.159,70
1272910	THT/CL-125-6T/12-20-F-400 IE3	12.437,05
1272911	THT/CL-125-6T/12-25-F-400 IE3	12.713,80
1272912	THT/CL-125-6T/12-30-F-400 IE3	13.009,85
1272913	THT/CL-125-6T/12-40-F-400 IE3	13.347,85
1139596	THT/CL-140-6T/6-7.5-F-400 IE3	8.589,65
1122882	THT/CL-140-6T/6-15-F-400 IE3	10.930,50
1122884	THT/CL-140-6T/6-20-F-400 IE3	11.605,30
1122886	THT/CL-140-6T/6-25-F-400 IE3	14.394,85
1122888	THT/CL-140-6T/6-30-F-400 IE3	14.930,45
1122893	THT/CL-140-6T/9-15-F-400 IE3	11.116,70
1122895	THT/CL-140-6T/9-20-F-400 IE3	11.791,50
1122897	THT/CL-140-6T/9-25-F-400 IE3	14.570,10
1122899	THT/CL-140-6T/9-30-F-400 IE3	15.105,75
1122901	THT/CL-140-6T/9-40-F-400 IE3	19.099,60
1122903	THT/CL-140-6T/9-50-F-400 IE3	20.972,85
1272914	THT/CL-140-6T/9-60-F-400 IE3	26.978,20
1272915	THT/CL-140-6T/12-30-F-400 IE3	20.864,10
1272916	THT/CL-140-6T/12-40-F-400 IE3	24.278,35

COD	MOD	PVP €
1272917	THT/CL-140-6T/12-50-F-400 IE3	26.829,50
1272918	THT/CL-140-6T/12-60-F-400 IE3	35.304,55
1272919	THT/CL-140-6T/12-75-F-400 IE3	39.244,70
1122934	THT/CL-160-6T/6-20-F-400 IE3	13.250,50
1122936	THT/CL-160-6T/6-25-F-400 IE3	16.138,45
1122938	THT/CL-160-6T/6-30-F-400 IE3	16.673,90
1122940	THT/CL-160-6T/6-40-F-400 IE3	20.373,30
1122942	THT/CL-160-6T/6-50-F-400 IE3	22.225,35
1272920	THT/CL-160-6T/6-60-F-400 IE3	26.842,55
1272921	THT/CL-160-6T/6-75-F-400 IE3	31.916,90
1122948	THT/CL-160-6T/9-25-F-400 IE3	16.567,60
1122950	THT/CL-160-6T/9-30-F-400 IE3	17.103,30
1122952	THT/CL-160-6T/9-40-F-400 IE3	20.802,25
1122954	THT/CL-160-6T/9-50-F-400 IE3	22.654,30
1122956	THT/CL-160-6T/9-60-F-400 IE3	27.364,95
1122958	THT/CL-160-6T/9-75-F-400 IE3	32.227,00
1272922	THT/CL-160-6T/12-60-F-400 IE3	33.253,10
1272923	THT/CL-160-6T/12-75-F-400 IE3	40.492,00
F-300		
1139483	THT/CL-40-2T-1.5-F-300 IE3	1.402,35
1126649	THT/CL-40-2/4T-1.5-F-300	1.153,55
1126650	THT/CL-40-2/4T-2-F-300	1.264,85
1126653	THT/CL-40-4T-0.75-F-300	1.136,15
1126655	THT/CL-40-6T-0.75-F-300	1.181,50
1126654	THT/CL-40-6/12T-0.75-F-300	1.323,50
1139476	THT/CL-45-2T-2-F-300 IE3	1.692,80
1126656	THT/CL-45-2/4T-2-F-300	1.383,90
1139480	THT/CL-45-2T-3-F-300 IE3	1.820,50
1126657	THT/CL-45-2/4T-3-F-300	1.940,30
1272924	THT/CL-45-2T-4-F-300 IE3	1.876,00
1126660	THT/CL-45-4T-0.75-F-300	1.149,00
1126662	THT/CL-45-6T-0.75-F-300	1.193,85
1126661	THT/CL-45-6/12T-0.75-F-300	1.427,50
1272925	THT/CL-50-2T-3-F-300 IE3	1.630,10
1126663	THT/CL-50-2/4T-4-F-300	2.080,60
1126664	THT/CL-50-2/4T-6-F-300	2.363,65
1272926	THT/CL-50-4T-0.75-F-300	1.295,70
1126669	THT/CL-50-6T-0.75-F-300	1.322,45
1139448	THT/CL-56-2T-5.5-F-300 IE3	2.074,60
1126671	THT/CL-56-2/4T-6-F-300	2.498,60
1126670	THT/CL-56-2/4T-12-F-300	3.332,80

COD	MOD	PVP €
1139451	THT/CL-56-4T-1-F-300 IE3	1.370,80
1139482	THT/CL-56-4T-1.5-F-300 IE3	1.380,35
1126675	THT/CL-56-4/8T-1.5-F-300	1.661,05
1139477	THT/CL-56-4T-2-F-300 IE3	1.464,25
1126681	THT/CL-56-6T-0.75-F-300	1.547,50
1126680	THT/CL-56-6/12T-0.75-F-300	1.690,00
1126685	THT/CL-63-2T-12-F-300 IE3	3.684,65
1126687	THT/CL-63-2T-20-F-300 IE3	4.056,80
1139452	THT/CL-63-4T-1-F-300 IE3	1.461,35
1139479	THT/CL-63-4T-1.5-F-300 IE3	1.425,15
1126688	THT/CL-63-4/8T-1.5-F-300	1.706,70
1139478	THT/CL-63-4T-2-F-300 IE3	1.509,15
1126689	THT/CL-63-4/8T-2-F-300	1.851,80
1139475	THT/CL-63-4T-3-F-300 IE3	1.632,05
1126690	THT/CL-63-4/8T-3-F-300	1.948,80
1139456	THT/CL-63-4T-4-F-300 IE3	1.916,55
1126691	THT/CL-63-4/8T-4-F-300	2.120,00
1126699	THT/CL-63-6T-0.75-F-300	1.590,75
1126697	THT/CL-63-6/12T-0.75-F-300	1.737,00
1140480	THT/CL-63-6T-1-F-300 IE3	1.484,55
1126698	THT/CL-63-6/12T-1-F-300	1.851,80
1139484	THT/CL-71-4T-1.5-F-300 IE3	1.522,85
1126701	THT/CL-71-4/8T-1.5-F-300	1.805,20
1139447	THT/CL-71-4T-2-F-300 IE3	1.606,60
1126702	THT/CL-71-4/8T-2-F-300	1.950,65
1139474	THT/CL-71-4T-3-F-300 IE3	1.729,25
1126703	THT/CL-71-4/8T-3-F-300	2.047,55
1139455	THT/CL-71-4T-4-F-300 IE3	1.934,85
1126704	THT/CL-71-4/8T-4-F-300	2.218,65
1126712	THT/CL-71-6T-0.75-F-300	1.684,20
1126709	THT/CL-71-6/12T-0.75-F-300	1.838,90
1140481	THT/CL-71-6T-1-F-300 IE3	1.612,80
1126711	THT/CL-71-6/12T-1-F-300	1.950,65
1139481	THT/CL-71-6T-1.5-F-300 IE3	1.842,05
1126710	THT/CL-71-6/12T-1.5-F-300	2.047,55
1139473	THT/CL-80-4T-3-F-300 IE3	1.909,10
1126715	THT/CL-80-4/8T-3-F-300	2.230,05
1139454	THT/CL-80-4T-4-F-300 IE3	2.026,85
1126716	THT/CL-80-4/8T-4-F-300	2.401,15
1139466	THT/CL-80-4T-5.5-F-300 IE3	2.241,35
1126717	THT/CL-80-4/8T-5.5-F-300	2.748,40

EXT. EVACUACIÓN HUMOS INMERSOS



COD	MOD	PVP €
1139472	THT/CL-80-6T-1.5-F-300 IE3	1.882,55
1126721	THT/CL-80-6/12T-1.5-F-300	2.230,05
1139471	THT/CL-80-6T-2-F-300 IE3	1.997,15
1126722	THT/CL-80-6/12T-2-F-300	2.492,15
1139465	THT/CL-80-6T-3-F-300 IE3	2.191,25
1126723	THT/CL-80-6/12T-3-F-300	2.750,70
1126727	THT/CL-80-8T-0.75-F-300	1.871,80
1126728	THT/CL-80-8T-1-F-300	1.947,40
1139453	THT/CL-90-4T-4-F-300 IE3	2.176,85
1126729	THT/CL-90-4/8T-4-F-300	2.553,20
1139464	THT/CL-90-4T-5.5-F-300 IE3	2.376,30
1126730	THT/CL-90-4/8T-5.5-F-300	2.885,30
1139470	THT/CL-90-4T-7.5-F-300 IE3	2.673,00
1126731	THT/CL-90-4/8T-7.5-F-300	3.397,35
1126734	THT/CL-90-4T-10-F-300 IE3	3.012,45
1126732	THT/CL-90-4/8T-10-F-300	3.708,70
1139468	THT/CL-90-6T-2-F-300 IE3	2.147,15
1126738	THT/CL-90-6/12T-2-F-300	2.643,95
1139467	THT/CL-90-6T-3-F-300 IE3	2.341,35
1126739	THT/CL-90-6/12T-3-F-300	2.903,00
1139469	THT/CL-90-6T-4-F-300 IE3	2.597,15
1126740	THT/CL-90-6/12T-4-F-300	3.474,05
1126744	THT/CL-90-8T-1-F-300	2.091,10
1126745	THT/CL-90-8T-2-F-300	2.479,85
1126746	THT/CL-90-8T-3-F-300	2.813,95
1139463	THT/CL-100-4T-7.5-F-300 IE3	2.875,15
1126443	THT/CL-100-4/8T-7.5-F-300	3.602,40
1126446	THT/CL-100-4T-10-F-300 IE3	3.214,95
1126444	THT/CL-100-4/8T-10-F-300	3.913,80
1126448	THT/CL-100-4T-15-F-300 IE3	3.763,35
1126441	THT/CL-100-4/8T-15-F-300	4.940,55
1126450	THT/CL-100-4T-20-F-300 IE3	4.074,55
1126442	THT/CL-100-4/8T-20-F-300	6.077,75
1272927	THT/CL-100-4T/9-15-F-300 IE3	5.506,60
1272928	THT/CL-100-4T/9-20-F-300 IE3	5.682,25
1272929	THT/CL-100-4T/9-25-F-300 IE3	8.515,75
1272930	THT/CL-100-4T/9-30-F-300 IE3	7.801,50
1139462	THT/CL-100-6T-3-F-300 IE3	2.543,50
1126452	THT/CL-100-6/12T-3-F-300	3.108,20
1139461	THT/CL-100-6T-4-F-300 IE3	2.799,70
1126453	THT/CL-100-6/12T-4-F-300	3.679,20

COD	MOD	PVP €
1139460	THT/CL-100-6T-5.5-F-300 IE3	3.091,90
1272931	THT/CL-100-6T/9-5.5-F-300 IE3	4.144,00
1272932	THT/CL-100-6T/9-7.5-F-300 IE3	4.373,30
1272933	THT/CL-100-6T/9-10-F-300 IE3	5.290,50
1126489	THT/CL-125-4T/6-20-F-300 IE3	5.737,60
1126467	THT/CL-125-4/8T/6-20-F-300	7.764,90
1126491	THT/CL-125-4T/6-25-F-300 IE3	7.052,80
1126469	THT/CL-125-4/8T/6-27-F-300	10.185,05
1126493	THT/CL-125-4T/6-30-F-300 IE3	7.471,85
1126470	THT/CL-125-4/8T/6-37-F-300	11.252,45
1126495	THT/CL-125-4T/6-40-F-300 IE3	10.414,15
1126497	THT/CL-125-4T/6-50-F-300 IE3	13.045,95
1272934	THT/CL-125-4T/6-60-F-300 IE3	13.752,55
1272935	THT/CL-125-4T/6-75-F-300 IE3	14.954,00
1126499	THT/CL-125-4T/9-25-F-300 IE3	7.971,85
1126501	THT/CL-125-4T/9-30-F-300 IE3	8.405,60
1126473	THT/CL-125-4/8T/9-27-F-300	11.409,60
1126474	THT/CL-125-4/8T/9-37-F-300	12.476,90
1126503	THT/CL-125-4T/9-40-F-300 IE3	11.687,45
1126505	THT/CL-125-4T/9-50-F-300 IE3	14.319,35
1272936	THT/CL-125-4T/9-60-F-300 IE3	14.683,05
1272937	THT/CL-125-4T/9-75-F-300 IE3	15.938,80
1272938	THT/CL-125-4T/9-100-F-300 IE3	17.126,80
1272939	THT/CL-125-4T/12-50-F-300 IE3	14.696,70
1272940	THT/CL-125-4T/12-60-F-300 IE3	14.832,15
1272941	THT/CL-125-4T/12-75-F-300 IE3	16.330,15
1272942	THT/CL-125-4T/12-100-F-300 IE3	18.152,00
1139495	THT/CL-125-6T/6-5.5-F-300 IE3	4.555,95
1139494	THT/CL-125-6T/6-7.5-F-300 IE3	4.895,15
1126516	THT/CL-125-6/12T/6-7.5-F-300	7.487,20
1126530	THT/CL-125-6T/6-10-F-300 IE3	5.765,80
1126512	THT/CL-125-6/12T/6-10-F-300	8.752,15
1126532	THT/CL-125-6T/6-15-F-300 IE3	6.525,00
1126513	THT/CL-125-6/12T/6-15-F-300	10.537,25
1126534	THT/CL-125-6T/6-20-F-300 IE3	7.582,85
1126514	THT/CL-125-6/12T/6-24-F-300	13.679,30
1126538	THT/CL-125-6T/9-10-F-300 IE3	6.120,90
1126517	THT/CL-125-6/12T/9-10-F-300	9.093,65
1126540	THT/CL-125-6T/9-15-F-300 IE3	6.880,35
1126518	THT/CL-125-6/12T/9-15-F-300	10.878,80
1126542	THT/CL-125-6T/9-20-F-300 IE3	7.938,20

COD	MOD	PVP €
1126519	THT/CL-125-6/12T/9-24-F-300	14.020,95
1272943	THT/CL-125-6T/9-25-F-300 IE3	10.310,65
1272944	THT/CL-125-6T/9-30-F-300 IE3	10.715,70
1272945	THT/CL-125-6T/12-10-F-300 IE3	6.802,00
1272946	THT/CL-125-6T/12-15-F-300 IE3	6.910,45
1272947	THT/CL-125-6T/12-20-F-300 IE3	7.005,15
1272948	THT/CL-125-6T/12-25-F-300 IE3	7.126,75
1272949	THT/CL-125-6T/12-30-F-300 IE3	7.247,10
1272950	THT/CL-125-6T/12-40-F-300 IE3	10.250,20
1139493	THT/CL-140-6T/6-7.5-F-300 IE3	7.750,55
1126554	THT/CL-140-6T/6-15-F-300 IE3	9.133,70
1126556	THT/CL-140-6T/6-20-F-300 IE3	10.793,25
1126558	THT/CL-140-6T/6-25-F-300 IE3	11.752,40
1126560	THT/CL-140-6T/6-30-F-300 IE3	12.118,80
1126565	THT/CL-140-6T/9-15-F-300 IE3	9.319,80
1126567	THT/CL-140-6T/9-20-F-300 IE3	10.979,55
1126569	THT/CL-140-6T/9-25-F-300 IE3	11.927,80
1126571	THT/CL-140-6T/9-30-F-300 IE3	12.294,20
1126573	THT/CL-140-6T/9-40-F-300 IE3	15.701,15
1126575	THT/CL-140-6T/9-50-F-300 IE3	16.812,70
1272951	THT/CL-140-6T/9-60-F-300 IE3	21.661,20
1272952	THT/CL-140-6T/12-30-F-300 IE3	14.832,25
1272953	THT/CL-140-6T/12-40-F-300 IE3	17.396,40
1272954	THT/CL-140-6T/12-50-F-300 IE3	18.907,10
1272955	THT/CL-140-6T/12-60-F-300 IE3	22.348,35
1272956	THT/CL-140-6T/12-75-F-300 IE3	25.708,65
1126606	THT/CL-160-6T/6-20-F-300 IE3	12.438,30
1126608	THT/CL-160-6T/6-25-F-300 IE3	13.496,15
1126610	THT/CL-160-6T/6-30-F-300 IE3	13.862,65
1126612	THT/CL-160-6T/6-40-F-300 IE3	16.974,85
1126614	THT/CL-160-6T/6-50-F-300 IE3	18.065,10
1272957	THT/CL-160-6T/6-60-F-300 IE3	20.325,15
1272958	THT/CL-160-6T/6-75-F-300 IE3	22.915,20
1126620	THT/CL-160-6T/9-25-F-300 IE3	13.924,95
1126622	THT/CL-160-6T/9-30-F-300 IE3	14.291,40
1126624	THT/CL-160-6T/9-40-F-300 IE3	17.404,00
1126626	THT/CL-160-6T/9-50-F-300 IE3	18.494,10
1126628	THT/CL-160-6T/9-60-F-300 IE3	24.700,45
1126630	THT/CL-160-6T/9-75-F-300 IE3	26.674,40
1272959	THT/CL-160-6T/12-60-F-300 IE3	24.346,35
1272960	THT/CL-160-6T/12-75-F-300 IE3	26.950,40

EXT. EVACUACIÓN HUMOS INMERSOS



CJTHT/PLUS

Unidades de extracción helicoidales 400 °C/2h y 300 °C/2h con atenuador acústico integrado

COD	MOD	PVP €
F-400		
1024959	CJTHT/PLUS-40-2/4T-1.5-F-400	2.732,30
1024961	CJTHT/PLUS-40-4T-0.75-F-400	2.451,40
1024963	CJTHT/PLUS-40-6T-0.75-F-400	2.650,50
1024962	CJTHT/PLUS-40-6/12T-0.75-F-400	2.863,65
1024964	CJTHT/PLUS-45-2/4T-2-F-400	2.883,10
1024966	CJTHT/PLUS-45-4T-0.75-F-400	2.560,05
1024968	CJTHT/PLUS-45-6T-0.75-F-400	2.772,10
1024967	CJTHT/PLUS-45-6/12T-0.75-F-400	2.996,85
1274576	CJTHT/PLUS-50-4T-0.75-F-400	2.699,30
1024973	CJTHT/PLUS-50-6T-0.75-F-400	2.968,30
1138898	CJTHT/PLUS-56-4T-1-F-400 IE3	2.912,85
1138884	CJTHT/PLUS-56-4T-1.5-F-400 IE3	3.004,10
1024979	CJTHT/PLUS-56-4/8T-1.5-F-400	3.123,95
1138891	CJTHT/PLUS-56-4T-2-F-400 IE3	3.274,75
1024982	CJTHT/PLUS-56-6T-0.75-F-400	3.021,50
1024981	CJTHT/PLUS-56-6/12T-0.75-F-400	3.275,70
1138900	CJTHT/PLUS-63-4T-1-F-400 IE3	2.919,70
1138885	CJTHT/PLUS-63-4T-1.5-F-400 IE3	3.009,15
1024988	CJTHT/PLUS-63-4/8T-1.5-F-400	3.129,95
1138892	CJTHT/PLUS-63-4T-2-F-400 IE3	3.278,60
1024989	CJTHT/PLUS-63-4/8T-2-F-400	3.413,15
1138904	CJTHT/PLUS-63-4T-3-F-400 IE3	3.581,25
1024990	CJTHT/PLUS-63-4/8T-3-F-400	3.735,30
1138918	CJTHT/PLUS-63-4T-4-F-400 IE3	4.078,00
1024991	CJTHT/PLUS-63-4/8T-4-F-400	4.254,00
1024994	CJTHT/PLUS-63-6T-0.75-F-400	3.024,65
1024992	CJTHT/PLUS-63-6/12T-0.75-F-400	3.282,60
1138919	CJTHT/PLUS-63-6T-1-F-400 IE3	3.575,25
1024993	CJTHT/PLUS-63-6/12T-1-F-400	3.704,80
1138886	CJTHT/PLUS-71-4T-1.5-F-400 IE3	3.232,10
1025000	CJTHT/PLUS-71-4/8T-1.5-F-400	3.314,55
1138893	CJTHT/PLUS-71-4T-2-F-400 IE3	3.483,10

COD	MOD	PVP €
1025001	CJTHT/PLUS-71-4/8T-2-F-400	3.576,20
1138897	CJTHT/PLUS-71-4T-3-F-400 IE3	3.810,80
1025002	CJTHT/PLUS-71-4/8T-3-F-400	3.911,40
1138896	CJTHT/PLUS-71-4T-4-F-400 IE3	4.286,10
1025003	CJTHT/PLUS-71-4/8T-4-F-400	4.400,40
1025007	CJTHT/PLUS-71-6T-0.75-F-400	3.265,70
1025004	CJTHT/PLUS-71-6/12T-0.75-F-400	3.482,85
1138894	CJTHT/PLUS-71-6T-1-F-400 IE3	3.760,65
1025006	CJTHT/PLUS-71-6/12T-1-F-400	3.868,15
1138895	CJTHT/PLUS-71-6T-1.5-F-400 IE3	4.013,05
1025005	CJTHT/PLUS-71-6/12T-1.5-F-400	4.122,70
1138905	CJTHT/PLUS-80-4T-3-F-400 IE3	3.991,45
1025013	CJTHT/PLUS-80-4/8T-3-F-400	4.029,55
1138917	CJTHT/PLUS-80-4T-4-F-400 IE3	4.443,30
1025014	CJTHT/PLUS-80-4/8T-4-F-400	4.491,10
1138883	CJTHT/PLUS-80-4T-5.5-F-400 IE3	4.915,45
1025015	CJTHT/PLUS-80-4/8T-5.5-F-400	4.965,75
1138916	CJTHT/PLUS-80-6T-1.5-F-400 IE3	4.175,65
1025016	CJTHT/PLUS-80-6/12T-1.5-F-400	4.222,30
1138881	CJTHT/PLUS-80-6T-2-F-400 IE3	4.756,25
1025017	CJTHT/PLUS-80-6/12T-2-F-400	4.805,00
1138902	CJTHT/PLUS-80-6T-3-F-400 IE3	5.262,25
1025018	CJTHT/PLUS-80-6/12T-3-F-400	5.328,15
1025022	CJTHT/PLUS-80-8T-0.75-F-400	4.865,65
1025023	CJTHT/PLUS-80-8T-1-F-400	5.521,05
1138912	CJTHT/PLUS-90-4T-4-F-400 IE3	4.706,25
1025028	CJTHT/PLUS-90-4/8T-4-F-400	4.757,95
1138882	CJTHT/PLUS-90-4T-5.5-F-400 IE3	5.134,20
1025029	CJTHT/PLUS-90-4/8T-5.5-F-400	5.191,50
1138887	CJTHT/PLUS-90-4T-7.5-F-400 IE3	5.577,25
1025030	CJTHT/PLUS-90-4/8T-7.5-F-400	5.632,65
1050835	CJTHT/PLUS-90-4T-10-F-400 IE3	6.302,80
1025031	CJTHT/PLUS-90-4/8T-10-F-400	6.380,90
1138880	CJTHT/PLUS-90-6T-2-F-400 IE3	4.979,90
1025032	CJTHT/PLUS-90-6/12T-2-F-400	5.042,45
1138901	CJTHT/PLUS-90-6T-3-F-400 IE3	5.486,15
1025033	CJTHT/PLUS-90-6/12T-3-F-400	5.551,60
1138889	CJTHT/PLUS-90-6T-4-F-400 IE3	6.348,45
1025034	CJTHT/PLUS-90-6/12T-4-F-400	6.424,75
1025038	CJTHT/PLUS-90-8T-1-F-400	5.661,50
1025039	CJTHT/PLUS-90-8T-2-F-400	6.257,65

COD	MOD	PVP €
1025040	CJTHT/PLUS-90-8T-3-F-400	7.253,10
1138888	CJTHT/PLUS-100-4T-7.5-F-400 IE3	5.601,05
1024948	CJTHT/PLUS-100-4/8T-7.5-F-400	5.661,60
1050826	CJTHT/PLUS-100-4T-10-F-400 IE3	6.427,80
1024949	CJTHT/PLUS-100-4/8T-10-F-400	6.506,45
1050829	CJTHT/PLUS-100-4T-15-F-400 IE3	8.550,40
1024946	CJTHT/PLUS-100-4/8T-15-F-400	8.671,65
1050832	CJTHT/PLUS-100-4T-20-F-400 IE3	9.719,35
1024947	CJTHT/PLUS-100-4/8T-20-F-400	9.847,75
1274577	CJTHT/PLUS-100-4T/9-15-F-400 IE3	9.280,30
1274578	CJTHT/PLUS-100-4T/9-20-F-400 IE3	9.948,00
1274579	CJTHT/PLUS-100-4T/9-25-F-400 IE3	10.295,15
1274580	CJTHT/PLUS-100-4T/9-30-F-400 IE3	10.434,80
1138903	CJTHT/PLUS-100-6T-3-F-400 IE3	5.568,80
1024950	CJTHT/PLUS-100-6/12T-3-F-400	5.633,00
1138890	CJTHT/PLUS-100-6T-4-F-400 IE3	6.556,35
1024951	CJTHT/PLUS-100-6/12T-4-F-400	6.635,45
1138909	CJTHT/PLUS-100-6T-5.5-F-400 IE3	7.608,80
1274581	CJTHT/PLUS-100-6T/9-5.5-F-400 IE3	7.878,95
1274582	CJTHT/PLUS-100-6T/9-7.5-F-400 IE3	8.881,20
1274583	CJTHT/PLUS-100-6T/9-10-F-400 IE3	9.280,30
F-300		
1026897	CJTHT/PLUS-40-2/4T-1.5-F-300	2.334,15
1026899	CJTHT/PLUS-40-4T-0.75-F-300	1.563,45
1026901	CJTHT/PLUS-40-6T-0.75-F-300	1.521,80
1026900	CJTHT/PLUS-40-6/12T-0.75-F-300	1.831,05
1026902	CJTHT/PLUS-45-2/4T-2-F-300	2.478,30
1026904	CJTHT/PLUS-45-4T-0.75-F-300	1.493,90
1026906	CJTHT/PLUS-45-6T-0.75-F-300	1.534,25
1026905	CJTHT/PLUS-45-6/12T-0.75-F-300	1.896,75
1274603	CJTHT/PLUS-50-4T-0.75-F-300	1.426,95
1026911	CJTHT/PLUS-50-6T-0.75-F-300	1.658,25
1138844	CJTHT/PLUS-56-4T-1-F-300 IE3	1.793,90
1138858	CJTHT/PLUS-56-4T-1.5-F-300 IE3	1.816,95
1026917	CJTHT/PLUS-56-4/8T-1.5-F-300	1.988,85
1138853	CJTHT/PLUS-56-4T-2-F-300 IE3	1.902,75
1026920	CJTHT/PLUS-56-6T-0.75-F-300	1.961,15
1026919	CJTHT/PLUS-56-6/12T-0.75-F-300	2.049,45
1138843	CJTHT/PLUS-63-4T-1-F-300 IE3	1.893,35
1138857	CJTHT/PLUS-63-4T-1.5-F-300 IE3	1.860,30
1026926	CJTHT/PLUS-63-4/8T-1.5-F-300	2.030,40

EXT. EVACUACIÓN HUMOS INMERSOS



COD	MOD	PVP €
1138852	CJTHT/PLUS-63-4T-2-F-300 IE3	1.946,05
1026927	CJTHT/PLUS-63-4/8T-2-F-300	2.168,20
1138849	CJTHT/PLUS-63-4T-3-F-300 IE3	2.069,60
1026928	CJTHT/PLUS-63-4/8T-3-F-300	2.262,75
1138847	CJTHT/PLUS-63-4T-4-F-300 IE3	2.192,95
1026929	CJTHT/PLUS-63-4/8T-4-F-300	2.428,60
1026932	CJTHT/PLUS-63-6T-0.75-F-300	2.002,80
1026930	CJTHT/PLUS-63-6/12T-0.75-F-300	2.106,10
1138860	CJTHT/PLUS-63-6T-1-F-300 IE3	1.928,40
1026931	CJTHT/PLUS-63-6/12T-1-F-300	2.173,90
1138851	CJTHT/PLUS-71-4T-1.5-F-300 IE3	2.066,20
1026938	CJTHT/PLUS-71-4/8T-1.5-F-300	2.227,75
1138850	CJTHT/PLUS-71-4T-2-F-300 IE3	2.151,55
1026939	CJTHT/PLUS-71-4/8T-2-F-300	2.365,15
1138841	CJTHT/PLUS-71-4T-3-F-300 IE3	2.275,95
1026940	CJTHT/PLUS-71-4/8T-3-F-300	2.459,75
1138846	CJTHT/PLUS-71-4T-4-F-300 IE3	2.398,05
1026941	CJTHT/PLUS-71-4/8T-4-F-300	2.625,30
1026945	CJTHT/PLUS-71-6T-0.75-F-300	2.201,30
1026942	CJTHT/PLUS-71-6/12T-0.75-F-300	2.317,45
1138870	CJTHT/PLUS-71-6T-1-F-300 IE3	2.513,65
1026944	CJTHT/PLUS-71-6/12T-1-F-300	2.370,85
1138871	CJTHT/PLUS-71-6T-1.5-F-300 IE3	2.254,25
1026943	CJTHT/PLUS-71-6/12T-1.5-F-300	2.464,20
1138848	CJTHT/PLUS-80-4T-3-F-300 IE3	2.466,80
1026951	CJTHT/PLUS-80-4/8T-3-F-300	2.642,05
1138845	CJTHT/PLUS-80-4T-4-F-300 IE3	2.588,45
1026952	CJTHT/PLUS-80-4/8T-4-F-300	2.807,05
1138854	CJTHT/PLUS-80-4T-5.5-F-300 IE3	2.803,80
1026953	CJTHT/PLUS-80-4/8T-5.5-F-300	3.132,45
1138861	CJTHT/PLUS-80-6T-1.5-F-300 IE3	2.444,25
1026954	CJTHT/PLUS-80-6/12T-1.5-F-300	2.645,80
1138862	CJTHT/PLUS-80-6T-2-F-300 IE3	2.566,20
1026955	CJTHT/PLUS-80-6/12T-2-F-300	2.895,75
1138863	CJTHT/PLUS-80-6T-3-F-300 IE3	2.762,80
1026956	CJTHT/PLUS-80-6/12T-3-F-300	3.141,40
1026960	CJTHT/PLUS-80-8T-0.75-F-300	2.426,50
1026961	CJTHT/PLUS-80-8T-1-F-300	2.511,65
1138864	CJTHT/PLUS-90-4T-4-F-300 IE3	2.852,70
1026966	CJTHT/PLUS-90-4/8T-4-F-300	3.061,25
1138855	CJTHT/PLUS-90-4T-5.5-F-300 IE3	3.052,70

COD	MOD	PVP €
1026967	CJTHT/PLUS-90-4/8T-5.5-F-300	3.372,05
1138859	CJTHT/PLUS-90-4T-7.5-F-300 IE3	3.346,55
1026968	CJTHT/PLUS-90-4/8T-7.5-F-300	3.847,00
1050936	CJTHT/PLUS-90-4T-10-F-300 IE3	3.687,00
1026969	CJTHT/PLUS-90-4/8T-10-F-300	4.145,30
1138839	CJTHT/PLUS-90-6T-2-F-300 IE3	2.829,45
1026970	CJTHT/PLUS-90-6/12T-2-F-300	3.149,85
1138838	CJTHT/PLUS-90-6T-3-F-300 IE3	3.026,45
1026971	CJTHT/PLUS-90-6/12T-3-F-300	3.395,20
1138840	CJTHT/PLUS-90-6T-4-F-300 IE3	3.289,00
1026972	CJTHT/PLUS-90-6/12T-4-F-300	3.932,00
1026976	CJTHT/PLUS-90-8T-1-F-300	2.763,30
1026977	CJTHT/PLUS-90-8T-2-F-300	3.148,50
1026978	CJTHT/PLUS-90-8T-3-F-300	3.489,20
1138872	CJTHT/PLUS-100-4T-7.5-F-300 IE3	3.512,50
1026886	CJTHT/PLUS-100-4/8T-7.5-F-300	4.006,65
1050927	CJTHT/PLUS-100-4T-10-F-300 IE3	3.855,15
1026887	CJTHT/PLUS-100-4/8T-10-F-300	4.306,60
1050930	CJTHT/PLUS-100-4T-15-F-300 IE3	4.169,90
1026884	CJTHT/PLUS-100-4/8T-15-F-300	5.283,85
1050933	CJTHT/PLUS-100-4T-20-F-300 IE3	4.745,10
1026885	CJTHT/PLUS-100-4/8T-20-F-300	6.342,10
1274604	CJTHT/PLUS-100-4T/9-15-F-300 IE3	6.709,75
1274605	CJTHT/PLUS-100-4T/9-20-F-300 IE3	7.377,45
1274606	CJTHT/PLUS-100-4T/9-25-F-300 IE3	7.724,60
1274607	CJTHT/PLUS-100-4T/9-30-F-300 IE3	7.864,30
1138856	CJTHT/PLUS-100-6T-3-F-300 IE3	3.193,30
1026888	CJTHT/PLUS-100-6/12T-3-F-300	3.556,00
1138876	CJTHT/PLUS-100-6T-4-F-300 IE3	3.458,60
1026889	CJTHT/PLUS-100-6/12T-4-F-300	4.095,50
1138877	CJTHT/PLUS-100-6T-5.5-F-300 IE3	3.760,00
1274608	CJTHT/PLUS-100-6T/9-5.5-F-300 IE3	5.308,35
1274609	CJTHT/PLUS-100-6T/9-7.5-F-300 IE3	6.310,65
1274610	CJTHT/PLUS-100-6T/9-10-F-300 IE3	6.709,75



CJTHT

Ventiladores helicoidales 400 °C/2h y 300 °C/2h. Con caja aislada acústicamente

COD	MOD	PVP €
F-400		
1024512	CJTHT-40-2/4T-1.5-F-400	2.586,70
1024514	CJTHT-40-4T-0.75-F-400	2.403,75
1024516	CJTHT-40-6T-0.75-F-400	2.598,95
1024515	CJTHT-40-6/12T-0.75-F-400	2.808,15
1024517	CJTHT-45-2/4T-2-F-400	2.809,60
1024519	CJTHT-45-4T-0.75-F-400	2.510,20
1024521	CJTHT-45-6T-0.75-F-400	2.718,40
1024520	CJTHT-45-6/12T-0.75-F-400	2.938,70
1274657	CJTHT-50-4T-0.75-F-400	2.596,80
1024526	CJTHT-50-6T-0.75-F-400	2.910,60
1138813	CJTHT-56-4T-1-F-400 IE3	2.856,30
1138796	CJTHT-56-4T-1.5-F-400 IE3	2.945,70
1024532	CJTHT-56-4/8T-1.5-F-400	3.063,15
1138804	CJTHT-56-4T-2-F-400 IE3	3.211,00
1024534	CJTHT-56-6T-0.75-F-400	2.962,90
1024535	CJTHT-56-6/12T-0.75-F-400	3.211,65
1138814	CJTHT-63-4T-1-F-400 IE3	2.862,80
1138797	CJTHT-63-4T-1.5-F-400 IE3	2.950,70
1024541	CJTHT-63-4/8T-1.5-F-400	3.069,00
1138805	CJTHT-63-4T-2-F-400 IE3	3.214,80
1024542	CJTHT-63-4/8T-2-F-400	3.346,75
1138819	CJTHT-63-4T-3-F-400 IE3	3.511,80
1024543	CJTHT-63-4/8T-3-F-400	3.662,80
1138835	CJTHT-63-4T-4-F-400 IE3	3.998,75
1024544	CJTHT-63-4/8T-4-F-400	4.171,40
1024547	CJTHT-63-6T-0.75-F-400	2.965,70
1024545	CJTHT-63-6/12T-0.75-F-400	3.218,80
1138836	CJTHT-63-6T-1-F-400 IE3	3.505,85
1024546	CJTHT-63-6/12T-1-F-400	3.632,50
1138798	CJTHT-71-4T-1.5-F-400 IE3	3.169,05
1024553	CJTHT-71-4/8T-1.5-F-400	3.250,30
1138806	CJTHT-71-4T-2-F-400 IE3	3.415,50

EXT. EVACUACIÓN HUMOS INMERSOS



COD	MOD	PVP €
1024554	CJTHT-71-4/8T-2-F-400	3.506,70
1138810	CJTHT-71-4T-3-F-400 IE3	3.736,85
1024555	CJTHT-71-4/8T-3-F-400	3.835,50
1138809	CJTHT-71-4T-4-F-400 IE3	4.202,90
1024556	CJTHT-71-4/8T-4-F-400	4.315,05
1024560	CJTHT-71-6T-0.75-F-400	3.202,55
1024557	CJTHT-71-6/12T-0.75-F-400	3.414,90
1138807	CJTHT-71-6T-1-F-400 IE3	3.687,75
1024559	CJTHT-71-6/12T-1-F-400	3.792,95
1138808	CJTHT-71-6T-1.5-F-400 IE3	3.935,20
1024558	CJTHT-71-6/12T-1.5-F-400	4.042,50
1138818	CJTHT-80-4T-3-F-400 IE3	3.913,80
1024566	CJTHT-80-4/8T-3-F-400	3.951,30
1138834	CJTHT-80-4T-4-F-400 IE3	4.356,95
1024567	CJTHT-80-4/8T-4-F-400	4.403,95
1138795	CJTHT-80-4T-5.5-F-400 IE3	4.820,00
1024568	CJTHT-80-4/8T-5.5-F-400	4.869,00
1138827	CJTHT-80-6T-1.5-F-400 IE3	4.095,05
1024569	CJTHT-80-6/12T-1.5-F-400	4.140,45
1138792	CJTHT-80-6T-2-F-400 IE3	4.663,80
1024570	CJTHT-80-6/12T-2-F-400	4.711,60
1138815	CJTHT-80-6T-3-F-400 IE3	5.160,05
1024571	CJTHT-80-6/12T-3-F-400	5.225,05
1024575	CJTHT-80-8T-0.75-F-400	4.770,95
1024576	CJTHT-80-8T-1-F-400	5.413,90
1138828	CJTHT-90-4T-4-F-400 IE3	4.614,70
1024581	CJTHT-90-4/8T-4-F-400	4.665,45
1138794	CJTHT-90-4T-5.5-F-400 IE3	5.034,70
1024582	CJTHT-90-4/8T-5.5-F-400	5.090,75
1138799	CJTHT-90-4T-7.5-F-400 IE3	5.468,85
1024583	CJTHT-90-4/8T-7.5-F-400	5.523,10
1050823	CJTHT-90-4T-10-F-400 IE3	6.180,30
1024584	CJTHT-90-4/8T-10-F-400	6.256,85
1138793	CJTHT-90-6T-2-F-400 IE3	4.883,30
1024585	CJTHT-90-6/12T-2-F-400	4.944,50
1138817	CJTHT-90-6T-3-F-400 IE3	5.379,40
1024586	CJTHT-90-6/12T-3-F-400	5.443,80
1138802	CJTHT-90-6T-4-F-400 IE3	6.224,95
1024587	CJTHT-90-6/12T-4-F-400	6.300,30
1024591	CJTHT-90-8T-1-F-400	5.551,60
1024592	CJTHT-90-8T-2-F-400	6.136,00

COD	MOD	PVP €
1024593	CJTHT-90-8T-3-F-400	7.111,75
1138800	CJTHT-100-4T-7.5-F-400 IE3	5.492,40
1024457	CJTHT-100-4/8T-7.5-F-400	5.551,70
1050789	CJTHT-100-4T-10-F-400 IE3	6.302,80
1024458	CJTHT-100-4/8T-10-F-400	6.380,15
1050792	CJTHT-100-4T-15-F-400 IE3	8.384,10
1024455	CJTHT-100-4/8T-15-F-400	8.503,10
1050795	CJTHT-100-4T-20-F-400 IE3	9.530,50
1024456	CJTHT-100-4/8T-20-F-400	9.656,55
1274658	CJTHT-100-4T/9-15-F-400 IE3	9.126,00
1274659	CJTHT-100-4T/9-20-F-400 IE3	9.793,75
1274660	CJTHT-100-4T/9-25-F-400 IE3	10.140,90
1274661	CJTHT-100-4T/9-30-F-400 IE3	10.280,55
1138816	CJTHT-100-6T-3-F-400 IE3	5.460,45
1024459	CJTHT-100-6/12T-3-F-400	5.523,55
1138801	CJTHT-100-6T-4-F-400 IE3	6.428,80
1024460	CJTHT-100-6/12T-4-F-400	6.506,75
1138820	CJTHT-100-6T-5.5-F-400 IE3	7.461,00
1274662	CJTHT-100-6T/9-5.5-F-400 IE3	7.724,70
1274663	CJTHT-100-6T/9-7.5-F-400 IE3	8.727,00
1274664	CJTHT-100-6T/9-10-F-400 IE3	9.126,00
1050804	CJTHT-125-4T/6-20-F-400 IE3	10.995,75
1024478	CJTHT-125-4/8T/6-20-F-400	11.832,75
1060476	CJTHT-125-4T/6-25-F-400 IE3	12.773,15
1024480	CJTHT-125-4/8T/6-27-F-400	16.786,95
1060479	CJTHT-125-4T/6-30-F-400 IE3	14.319,80
1024481	CJTHT-125-4/8T/6-37-F-400	20.937,50
1060482	CJTHT-125-4T/6-40-F-400 IE3	17.426,65
1060485	CJTHT-125-4T/6-50-F-400 IE3	19.943,05
1274665	CJTHT-125-4T/6-60-F-400 IE3	21.823,95
1274666	CJTHT-125-4T/6-75-F-400 IE3	22.106,85
1060488	CJTHT-125-4T/9-25-F-400 IE3	13.254,35
1060491	CJTHT-125-4T/9-30-F-400 IE3	14.801,30
1024484	CJTHT-125-4/8T/9-27-F-400	17.784,90
1024485	CJTHT-125-4/8T/9-37-F-400	21.356,10
1060494	CJTHT-125-4T/9-40-F-400 IE3	17.908,05
1060497	CJTHT-125-4T/9-50-F-400 IE3	20.424,50
1274667	CJTHT-125-4T/9-60-F-400 IE3	21.708,15
1274668	CJTHT-125-4T/9-75-F-400 IE3	22.826,45
1274669	CJTHT-125-4T/9-100-F-400 IE3	23.263,50
1274670	CJTHT-125-4T/12-50-F-400 IE3	20.667,45

COD	MOD	PVP €
1274671	CJTHT-125-4T/12-60-F-400 IE3	22.081,15
1274672	CJTHT-125-4T/12-75-F-400 IE3	27.968,10
1274673	CJTHT-125-4T/12-100-F-400 IE3	29.163,75
1138811	CJTHT-125-6T/6-5.5-F-400 IE3	9.539,80
1138803	CJTHT-125-6T/6-7.5-F-400 IE3	9.678,55
1024497	CJTHT-125-6/12T/6-7.5-F-400	9.755,65
1050811	CJTHT-125-6T/6-10-F-400 IE3	10.871,90
1024493	CJTHT-125-6/12T/6-10-F-400	14.574,75
1050814	CJTHT-125-6T/6-15-F-400 IE3	12.368,30
1024494	CJTHT-125-6/12T/6-15-F-400	16.685,85
1060502	CJTHT-125-6T/6-20-F-400 IE3	17.103,15
1024495	CJTHT-125-6/12T/6-24-F-400	22.736,75
1050817	CJTHT-125-6T/9-10-F-400 IE3	11.063,10
1024498	CJTHT-125-6/12T/9-10-F-400	15.083,85
1050820	CJTHT-125-6T/9-15-F-400 IE3	12.557,70
1024499	CJTHT-125-6/12T/9-15-F-400	16.689,70
1060505	CJTHT-125-6T/9-20-F-400 IE3	17.295,05
1024500	CJTHT-125-6/12T/9-24-F-400	22.964,00
1274674	CJTHT-125-6T/9-25-F-400 IE3	16.837,15
1274675	CJTHT-125-6T/9-30-F-400 IE3	17.595,60
1274676	CJTHT-125-6T/12-10-F-400 IE3	11.703,10
1274677	CJTHT-125-6T/12-15-F-400 IE3	12.454,40
1274678	CJTHT-125-6T/12-20-F-400 IE3	17.724,35
1274679	CJTHT-125-6T/12-25-F-400 IE3	17.861,95
1274680	CJTHT-125-6T/12-30-F-400 IE3	18.110,25
1274681	CJTHT-125-6T/12-40-F-400 IE3	18.547,40
F-300		
1026174	CJTHT-40-2/4T-1.5-F-300	1.634,10
1026176	CJTHT-40-4T-0.75-F-300	1.515,70
1026178	CJTHT-40-6T-0.75-F-300	1.470,15
1026177	CJTHT-40-6/12T-0.75-F-300	1.742,00
1026179	CJTHT-45-2/4T-2-F-300	1.766,50
1026181	CJTHT-45-4T-0.75-F-300	1.443,85
1026183	CJTHT-45-6T-0.75-F-300	1.480,30
1026182	CJTHT-45-6/12T-0.75-F-300	1.838,50
1274630	CJTHT-50-4T-0.75-F-300	1.450,15
1026188	CJTHT-50-6T-0.75-F-300	1.600,45
1138746	CJTHT-56-4T-1-F-300 IE3	1.737,20
1138766	CJTHT-56-4T-1.5-F-300 IE3	1.758,60
1026194	CJTHT-56-4/8T-1.5-F-300	1.928,15
1138762	CJTHT-56-4T-2-F-300 IE3	1.839,15

EXT. EVACUACIÓN HUMOS INMERSOS



COD	MOD	PVP €
1026196	CJTHT-56-6T-0.75-F-300	1.902,45
1026197	CJTHT-56-6/12T-0.75-F-300	1.985,80
1138747	CJTHT-63-4T-1-F-300 IE3	1.836,40
1138763	CJTHT-63-4T-1.5-F-300 IE3	1.801,85
1026203	CJTHT-63-4/8T-1.5-F-300	1.969,60
1138761	CJTHT-63-4T-2-F-300 IE3	1.882,25
1026204	CJTHT-63-4/8T-2-F-300	2.102,00
1138756	CJTHT-63-4T-3-F-300 IE3	2.000,40
1026205	CJTHT-63-4/8T-3-F-300	2.190,10
1138751	CJTHT-63-4T-4-F-300 IE3	2.113,55
1026206	CJTHT-63-4/8T-4-F-300	2.346,00
1026209	CJTHT-63-6T-0.75-F-300	1.944,00
1026207	CJTHT-63-6/12T-0.75-F-300	2.042,30
1138777	CJTHT-63-6T-1-F-300 IE3	1.858,90
1026208	CJTHT-63-6/12T-1-F-300	2.102,00
1138759	CJTHT-71-4T-1.5-F-300 IE3	2.003,35
1026215	CJTHT-71-4/8T-1.5-F-300	2.163,25
1138758	CJTHT-71-4T-2-F-300 IE3	2.083,75
1026216	CJTHT-71-4/8T-2-F-300	2.295,65
1138754	CJTHT-71-4T-3-F-300 IE3	2.201,95
1026217	CJTHT-71-4/8T-3-F-300	2.384,15
1138749	CJTHT-71-4T-4-F-300 IE3	2.314,95
1026218	CJTHT-71-4/8T-4-F-300	2.539,90
1026222	CJTHT-71-6T-0.75-F-300	2.138,00
1026219	CJTHT-71-6/12T-0.75-F-300	2.249,60
1138778	CJTHT-71-6T-1-F-300 IE3	2.440,50
1026221	CJTHT-71-6/12T-1-F-300	2.295,65
1138757	CJTHT-71-6T-1.5-F-300 IE3	2.176,40
1026220	CJTHT-71-6/12T-1.5-F-300	2.384,15
1138755	CJTHT-80-4T-3-F-300 IE3	2.389,20
1026228	CJTHT-80-4/8T-3-F-300	2.563,95
1138750	CJTHT-80-4T-4-F-300 IE3	2.502,25
1026229	CJTHT-80-4/8T-4-F-300	2.719,75
1138764	CJTHT-80-4T-5.5-F-300 IE3	2.708,40
1026230	CJTHT-80-4/8T-5.5-F-300	3.036,10
1138781	CJTHT-80-6T-1.5-F-300 IE3	2.363,50
1026231	CJTHT-80-6/12T-1.5-F-300	2.563,95
1138782	CJTHT-80-6T-2-F-300 IE3	2.473,55
1026232	CJTHT-80-6/12T-2-F-300	2.802,60
1138783	CJTHT-80-6T-3-F-300 IE3	2.660,30
1026233	CJTHT-80-6/12T-3-F-300	3.038,35

COD	MOD	PVP €
1026237	CJTHT-80-8T-0.75-F-300	2.332,05
1026238	CJTHT-80-8T-1-F-300	2.404,45
1138752	CJTHT-90-4T-4-F-300 IE3	2.761,40
1026243	CJTHT-90-4/8T-4-F-300	2.969,00
1138765	CJTHT-90-4T-5.5-F-300 IE3	2.953,05
1026244	CJTHT-90-4/8T-5.5-F-300	3.271,25
1138780	CJTHT-90-4T-7.5-F-300 IE3	3.238,25
1026245	CJTHT-90-4/8T-7.5-F-300	3.737,65
1050912	CJTHT-90-4T-10-F-300 IE3	3.564,60
1026246	CJTHT-90-4/8T-10-F-300	4.021,25
1138779	CJTHT-90-6T-2-F-300 IE3	2.732,95
1026247	CJTHT-90-6/12T-2-F-300	3.051,90
1138789	CJTHT-90-6T-3-F-300 IE3	2.919,70
1026248	CJTHT-90-6/12T-3-F-300	3.287,40
1138786	CJTHT-90-6T-4-F-300 IE3	3.165,70
1026249	CJTHT-90-6/12T-4-F-300	3.807,45
1026253	CJTHT-90-8T-1-F-300	2.653,50
1026254	CJTHT-90-8T-2-F-300	3.027,00
1026255	CJTHT-90-8T-3-F-300	3.347,90
1138767	CJTHT-100-4T-7.5-F-300 IE3	3.403,75
1026118	CJTHT-100-4/8T-7.5-F-300	3.897,00
1050875	CJTHT-100-4T-10-F-300 IE3	3.730,15
1026119	CJTHT-100-4/8T-10-F-300	4.180,55
1050878	CJTHT-100-4T-15-F-300 IE3	4.003,95
1026116	CJTHT-100-4/8T-15-F-300	5.115,20
1050881	CJTHT-100-4T-20-F-300 IE3	4.556,30
1026117	CJTHT-100-4/8T-20-F-300	6.151,00
1274631	CJTHT-100-4T/9-15-F-300 IE3	6.298,45
1274632	CJTHT-100-4T/9-20-F-300 IE3	6.966,15
1274633	CJTHT-100-4T/9-25-F-300 IE3	7.313,25
1274634	CJTHT-100-4T/9-30-F-300 IE3	8.738,25
1138776	CJTHT-100-6T-3-F-300 IE3	3.085,10
1026120	CJTHT-100-6/12T-3-F-300	3.446,75
1138748	CJTHT-100-6T-4-F-300 IE3	3.331,15
1026121	CJTHT-100-6/12T-4-F-300	3.966,65
1138773	CJTHT-100-6T-5.5-F-300 IE3	3.612,30
1274635	CJTHT-100-6T/9-5.5-F-300 IE3	5.025,60
1274636	CJTHT-100-6T/9-7.5-F-300 IE3	6.027,90
1274637	CJTHT-100-6T/9-10-F-300 IE3	6.427,00
1050890	CJTHT-125-4T/6-20-F-300 IE3	9.279,40
1026139	CJTHT-125-4/8T/6-20-F-300	11.042,50

COD	MOD	PVP €
1060552	CJTHT-125-4T/6-25-F-300 IE3	9.943,85
1026141	CJTHT-125-4/8T/6-27-F-300	12.710,40
1060555	CJTHT-125-4T/6-30-F-300 IE3	10.506,55
1026142	CJTHT-125-4/8T/6-37-F-300	13.398,95
1060558	CJTHT-125-4T/6-40-F-300 IE3	12.159,75
1060561	CJTHT-125-4T/6-50-F-300 IE3	14.036,15
1274638	CJTHT-125-4T/6-60-F-300 IE3	19.202,00
1274639	CJTHT-125-4T/6-75-F-300 IE3	19.484,90
1060564	CJTHT-125-4T/9-25-F-300 IE3	12.327,90
1060567	CJTHT-125-4T/9-30-F-300 IE3	11.209,75
1026145	CJTHT-125-4/8T/9-27-F-300	11.071,80
1026146	CJTHT-125-4/8T/9-37-F-300	12.326,80
1060570	CJTHT-125-4T/9-40-F-300 IE3	12.484,45
1060573	CJTHT-125-4T/9-50-F-300 IE3	14.360,55
1274640	CJTHT-125-4T/9-60-F-300 IE3	19.394,65
1274641	CJTHT-125-4T/9-75-F-300 IE3	20.512,95
1274642	CJTHT-125-4T/9-100-F-300 IE3	20.950,00
1274643	CJTHT-125-4T/12-50-F-300 IE3	18.354,00
1274644	CJTHT-125-4T/12-60-F-300 IE3	19.767,60
1274645	CJTHT-125-4T/12-75-F-300 IE3	25.654,55
1274646	CJTHT-125-4T/12-100-F-300 IE3	26.850,20
1138768	CJTHT-125-6T/6-5.5-F-300 IE3	7.858,05
1138769	CJTHT-125-6T/6-7.5-F-300 IE3	8.167,85
1026158	CJTHT-125-6/12T/6-7.5-F-300	10.506,40
1050897	CJTHT-125-6T/6-10-F-300 IE3	8.963,20
1026154	CJTHT-125-6/12T/6-10-F-300	11.544,85
1050900	CJTHT-125-6T/6-15-F-300 IE3	9.656,55
1026155	CJTHT-125-6/12T/6-15-F-300	13.178,20
1050903	CJTHT-125-6T/6-20-F-300 IE3	10.622,70
1026156	CJTHT-125-6/12T/6-24-F-300	16.012,85
1050906	CJTHT-125-6T/9-10-F-300 IE3	9.287,55
1026159	CJTHT-125-6/12T/9-10-F-300	12.258,85
1050909	CJTHT-125-6T/9-15-F-300 IE3	9.980,85
1026160	CJTHT-125-6/12T/9-15-F-300	13.888,70
1060578	CJTHT-125-6T/9-20-F-300 IE3	10.946,90
1026161	CJTHT-125-6/12T/9-24-F-300	16.723,65
1274647	CJTHT-125-6T/9-25-F-300 IE3	14.266,60
1274648	CJTHT-125-6T/9-30-F-300 IE3	15.025,10
1274649	CJTHT-125-6T/12-10-F-300 IE3	9.132,60
1274650	CJTHT-125-6T/12-15-F-300 IE3	9.883,85
1274651	CJTHT-125-6T/12-20-F-300 IE3	15.153,80

EXT. EVACUACIÓN HUMOS INMERSOS



COD	MOD	PVP €
1274652	CJTHT-125-6T/12-25-F-300 IE3	15.291,45
1274653	CJTHT-125-6T/12-30-F-300 IE3	15.539,70
1274654	CJTHT-125-6T/12-40-F-300 IE3	15.976,85



THT/IMP

Jet fans de gran alcance 400 °C/2h y 300 °C/2h, unidireccionales o reversibles

COD	MOD	PVP €
F-400		
1020782	THT/IMP-C-UNI-31-2/4T-F-400	3.119,55
1020783	THT/IMP-C-UNI-35-2/4T-F-400	3.425,90
1020784	THT/IMP-C-UNI-38-2/4T-1.5-F-400	3.523,50
1020785	THT/IMP-C-UNI-40-2/4T-1.5-F-400	4.496,35
1020786	THT/IMP-C-UNI-45-2/4T-2-F-400	4.815,70
1020787	THT/IMP-C-UNI-45-2/4T-3-F-400	4.893,35
1020788	THT/IMP-C-UNI-50-2/4T-6-F-400	6.904,05
1020750	THT/IMP-O-UNI-29-2/4T-F-400	3.183,65
1020751	THT/IMP-O-UNI-35-2/4T-F-400	3.350,10
1031364	THT/IMP-O-UNI-38-2/4T-1.5-F-400	3.417,85
1031365	THT/IMP-O-UNI-40-2/4T-1.5-F-400	4.361,55
1031366	THT/IMP-O-UNI-45-2/4T-2-F-400	4.671,15
1031367	THT/IMP-O-UNI-45-2/4T-3-F-400	4.746,55
1031368	THT/IMP-O-UNI-50-2/4T-6-F-400	6.696,75
1020726	THT/IMP-L-UNI-29-2/4T-F-400	3.000,90
1020727	THT/IMP-L-UNI-35-2/4T-F-400	3.120,60
1031304	THT/IMP-L-UNI-38-2/4T-1.5-F-400	3.245,45
1031305	THT/IMP-L-UNI-40-2/4T-1.5-F-400	3.375,25
1031306	THT/IMP-L-UNI-45-2/4T-2-F-400	3.510,30
1031307	THT/IMP-L-UNI-45-2/4T-3-F-400	3.597,95
1031308	THT/IMP-L-UNI-50-2/4T-6-F-400	4.039,35
1020738	THT/IMP-LS-UNI-29-2/4T-F-400	2.768,10
1020739	THT/IMP-LS-UNI-35-2/4T-F-400	2.887,95
1031334	THT/IMP-LS-UNI-38-2/4T-1.5-F-400	3.003,40
1031335	THT/IMP-LS-UNI-40-2/4T-1.5-F-400	3.123,45
1031336	THT/IMP-LS-UNI-45-2/4T-2-F-400	3.248,50
1031337	THT/IMP-LS-UNI-45-2/4T-3-F-400	3.329,60

COD	MOD	PVP €
1031338	THT/IMP-LS-UNI-50-2/4T-6-F-400	3.924,85
1020789	THT/IMP-C-REV-31-2/4T-F-400	3.087,05
1020790	THT/IMP-C-REV-35-2/4T-F-400	3.382,50
1020791	THT/IMP-C-REV-38-2/4T-2-F-400	3.889,30
1020792	THT/IMP-C-REV-40-2/4T-2-F-400	4.569,50
1020793	THT/IMP-C-REV-45-2/4T-2-F-400	4.868,90
1020794	THT/IMP-C-REV-45-2/4T-3-F-400	4.946,50
1020795	THT/IMP-C-REV-50-2/4T-6-F-400	6.968,90
1020752	THT/IMP-O-REV-29-2/4T-F-400	3.229,20
1020753	THT/IMP-O-REV-35-2/4T-F-400	3.862,55
1031369	THT/IMP-O-REV-38-2/4T-2-F-400	3.772,50
1031370	THT/IMP-O-REV-40-2/4T-2-F-400	4.432,60
1031371	THT/IMP-O-REV-45-2/4T-2-F-400	4.722,85
1031372	THT/IMP-O-REV-45-2/4T-3-F-400	4.798,10
1031373	THT/IMP-O-REV-50-2/4T-6-F-400	6.759,85
1020728	THT/IMP-L-REV-29-2/4T-F-400	3.037,40
1020729	THT/IMP-L-REV-35-2/4T-F-400	3.145,15
1031309	THT/IMP-L-REV-38-2/4T-2-F-400	3.270,90
1031310	THT/IMP-L-REV-40-2/4T-2-F-400	3.401,75
1031311	THT/IMP-L-REV-45-2/4T-2-F-400	3.537,85
1031312	THT/IMP-L-REV-45-2/4T-3-F-400	3.626,15
1031313	THT/IMP-L-REV-50-2/4T-6-F-400	4.085,75
1020740	THT/IMP-LS-REV-29-2/4T-F-400	2.804,30
1020741	THT/IMP-LS-REV-35-2/4T-F-400	2.912,35
1031339	THT/IMP-LS-REV-38-2/4T-2-F-400	3.028,65
1031340	THT/IMP-LS-REV-40-2/4T-2-F-400	3.149,95
1031341	THT/IMP-LS-REV-45-2/4T-2-F-400	3.276,05
1031342	THT/IMP-LS-REV-45-2/4T-3-F-400	3.357,80
1031343	THT/IMP-LS-REV-50-2/4T-6-F-400	3.971,30
F-300		
1020768	THT/IMP-C-UNI-31-2/4T-F-300	2.850,75
1020769	THT/IMP-C-UNI-35-2/4T-F-300	3.114,05
1020770	THT/IMP-C-UNI-38-2/4T-1.5-F-300	3.189,90
1020771	THT/IMP-C-UNI-40-2/4T-1.5-F-300	3.904,65
1020772	THT/IMP-C-UNI-45-2/4T-2-F-300	4.249,40
1020773	THT/IMP-C-UNI-45-2/4T-3-F-300	4.290,60
1020774	THT/IMP-C-UNI-50-2/4T-6-F-300	6.063,30
1020746	THT/IMP-O-UNI-29-2/4T-F-300	2.770,50
1020747	THT/IMP-O-UNI-35-2/4T-F-300	2.964,95
1031354	THT/IMP-O-UNI-38-2/4T-1.5-F-300	3.094,15
1031355	THT/IMP-O-UNI-40-2/4T-1.5-F-300	3.787,60

COD	MOD	PVP €
1031356	THT/IMP-O-UNI-45-2/4T-2-F-300	4.121,85
1031357	THT/IMP-O-UNI-45-2/4T-3-F-300	4.161,90
1031358	THT/IMP-O-UNI-50-2/4T-6-F-300	5.881,40
1020722	THT/IMP-L-UNI-29-2/4T-F-300	2.307,60
1020723	THT/IMP-L-UNI-35-2/4T-F-300	2.508,50
1031294	THT/IMP-L-UNI-38-2/4T-1.5-F-300	2.608,70
1031295	THT/IMP-L-UNI-40-2/4T-1.5-F-300	2.713,00
1031296	THT/IMP-L-UNI-45-2/4T-2-F-300	2.821,55
1031297	THT/IMP-L-UNI-45-2/4T-3-F-300	2.892,00
1031298	THT/IMP-L-UNI-50-2/4T-6-F-300	3.576,70
1020734	THT/IMP-LS-UNI-29-2/4T-F-300	2.102,70
1020735	THT/IMP-LS-UNI-35-2/4T-F-300	2.285,15
1031324	THT/IMP-LS-UNI-38-2/4T-1.5-F-300	2.376,40
1031325	THT/IMP-LS-UNI-40-2/4T-1.5-F-300	2.471,70
1031326	THT/IMP-LS-UNI-45-2/4T-2-F-300	2.570,50
1031327	THT/IMP-LS-UNI-45-2/4T-3-F-300	2.634,75
1031328	THT/IMP-LS-UNI-50-2/4T-6-F-300	3.462,45
1020775	THT/IMP-C-REV-31-2/4T-F-300	2.854,85
1020776	THT/IMP-C-REV-35-2/4T-F-300	3.114,25
1020777	THT/IMP-C-REV-38-2/4T-2-F-300	3.450,15
1020778	THT/IMP-C-REV-40-2/4T-2-F-300	3.956,80
1020779	THT/IMP-C-REV-45-2/4T-2-F-300	4.262,30
1020780	THT/IMP-C-REV-45-2/4T-3-F-300	4.336,20
1020781	THT/IMP-C-REV-50-2/4T-6-F-300	6.125,75
1020748	THT/IMP-O-REV-29-2/4T-F-300	2.803,50
1020749	THT/IMP-O-REV-35-2/4T-F-300	3.232,10
1031359	THT/IMP-O-REV-38-2/4T-2-F-300	3.346,70
1031360	THT/IMP-O-REV-40-2/4T-2-F-300	3.838,10
1031361	THT/IMP-O-REV-45-2/4T-2-F-300	4.134,40
1031362	THT/IMP-O-REV-45-2/4T-3-F-300	4.206,25
1031363	THT/IMP-O-REV-50-2/4T-6-F-300	5.942,00
1020724	THT/IMP-L-REV-29-2/4T-F-300	2.339,75
1020725	THT/IMP-L-REV-35-2/4T-F-300	2.533,60
1031299	THT/IMP-L-REV-38-2/4T-2-F-300	2.635,05
1031300	THT/IMP-L-REV-40-2/4T-2-F-300	2.740,45
1031301	THT/IMP-L-REV-45-2/4T-2-F-300	2.850,00
1031302	THT/IMP-L-REV-45-2/4T-3-F-300	2.921,25
1031303	THT/IMP-L-REV-50-2/4T-6-F-300	3.623,35
1020736	THT/IMP-LS-REV-29-2/4T-F-300	2.134,70
1020737	THT/IMP-LS-REV-35-2/4T-F-300	2.310,20
1031329	THT/IMP-LS-REV-38-2/4T-2-F-300	2.402,60

EXT. EVACUACIÓN HUMOS INMERSOS



COD	MOD	PVP €
1031330	THT/IMP-LS-REV-40-2/4T-2-F-300	2.498,85
1031331	THT/IMP-LS-REV-45-2/4T-2-F-300	2.598,75
1031332	THT/IMP-LS-REV-45-2/4T-3-F-300	2.663,60
1031333	THT/IMP-LS-REV-50-2/4T-6-F-300	3.508,90



TUNEL JET FAN

Jet fans especialmente diseñados para ventilación de túneles. Certificados 400 °C/2h y 300 °C/2h según modelo

COD	MOD	PVP €
F-400		
1273005	THT/IMP-C-UNI-56-2T-12-F-400 IE3	10.489,25
1273006	THT/IMP-C-UNI-56-4T-2-F-400 IE3	6.802,85
1273007	THT/IMP-C-UNI-63-2T-20-F-400 IE3	13.627,25
1273008	THT/IMP-C-UNI-63-4T-3-F-400 IE3	8.193,85
1273009	THT/IMP-C-UNI-71-4T-4-F-400 IE3	8.652,90
1273010	THT/IMP-C-UNI-80-4T-5.5-F-400 IE3	12.290,00
1273011	THT/IMP-C-UNI-90-4T-10-F-400 IE3	13.851,05
1273012	THT/IMP-C-UNI-100-4T-15-F-400 IE3	18.007,95
1273013	THT/IMP-C-UNI-125-4T-30-F-400 IE3	23.621,40
1273014	THT/IMP-C-UNI-125-4T-50-F-400 IE3	28.743,60
F-300		
1272995	THT/IMP-C-UNI-56-2T-12-F-300 IE3	8.926,25
1272996	THT/IMP-C-UNI-56-4T-2-F-300 IE3	6.362,15
1272997	THT/IMP-C-UNI-63-2T-20-F-300 IE3	10.532,75
1272998	THT/IMP-C-UNI-63-4T-3-F-300 IE3	7.731,05
1272999	THT/IMP-C-UNI-71-4T-4-F-300 IE3	8.216,35
1273000	THT/IMP-C-UNI-80-4T-5.5-F-300 IE3	11.799,85
1273001	THT/IMP-C-UNI-90-4T-10-F-300 IE3	13.012,55
1273002	THT/IMP-C-UNI-100-4T-15-F-300 IE3	16.313,60
1273003	THT/IMP-C-UNI-125-4T-30-F-300 IE3	23.333,45
1273004	THT/IMP-C-UNI-125-4T-50-F-300 IE3	27.800,65



CI

Jet fans centrífugos de inducción y de gran alcance 300 °C/2h y 400 °C/2h, para trabajar dentro de la zona de riesgo de incendio, con bajo perfil

COD	MOD	PVP €
F-300		
1020796	CI-50-4T-F-300	3.114,60
1020797	CI-50-4/8T-F-300	3.198,20
1020799	CI-75-4/8T-F-300	3.806,00
1020800	CI-100-4T-F-300	3.843,10
1020801	CI-100-4/8T-F-300	3.872,90
F-400		
1020802	CI-50-4T-F-400	3.581,95
1020803	CI-50-4/8T-F-400	3.678,05
1020805	CI-75-4/8T-F-400	4.376,95
1020806	CI-100-4T-F-400	4.419,50
1020807	CI-100-4/8T-F-400	4.453,70



HTMF

Extractores de cubierta multifuncional 400 °C/2h (F400) y 300 °C/2h (F300)

COD	MOD	PVP €
F-400		
1139030	HTMF-56-4T-1-F-400 IE3	3.240,00
1139029	HTMF-56-4T-1.5-F-400 IE3	3.284,95
1020816	HTMF-56-4/8T-1.5-F-400	3.344,85
1020817	HTMF-56-6T-0.75-F-400	3.189,55
1139055	HTMF-63-4T-1.5-F-400 IE3	3.420,35
1020821	HTMF-63-4/8T-1.5-F-400	3.475,25
1139056	HTMF-63-4T-2-F-400 IE3	3.510,60
1020822	HTMF-63-4/8T-2-F-400	3.663,80
1139057	HTMF-63-4T-3-F-400 IE3	3.691,15

COD	MOD	PVP €
1020823	HTMF-63-4/8T-3-F-400	3.725,55
1020824	HTMF-63-6T-0.75-F-400	3.319,95
1139031	HTMF-63-6T-1-F-400 IE3	3.543,05
1139032	HTMF-71-4T-2-F-400 IE3	3.768,90
1020829	HTMF-71-4/8T-2-F-400	3.912,05
1139049	HTMF-71-4T-3-F-400 IE3	3.949,50
1020830	HTMF-71-4/8T-3-F-400	3.973,70
1139050	HTMF-71-4T-4-F-400 IE3	4.400,45
1020831	HTMF-71-4/8T-4-F-400	4.201,70
1139053	HTMF-71-6T-1-F-400 IE3	3.800,85
1139054	HTMF-71-6T-1.5-F-400 IE3	4.092,75
1139052	HTMF-80-4T-4-F-400 IE3	4.925,60
1020836	HTMF-80-4/8T-4-F-400	5.052,55
1139051	HTMF-80-4T-5.5-F-400 IE3	5.010,75
1020837	HTMF-80-4/8T-5.5-F-400	5.639,40
1139043	HTMF-80-6T-1.5-F-400 IE3	4.618,00
1139044	HTMF-80-6T-2-F-400 IE3	5.005,90
1139048	HTMF-80-6T-3-F-400 IE3	5.101,15
1020841	HTMF-80-8T-1-F-400	5.742,70
1139047	HTMF-90-4T-5.5-F-400 IE3	5.466,30
1020845	HTMF-90-4/8T-5.5-F-400	6.077,50
1139046	HTMF-90-4T-7.5-F-400 IE3	6.015,00
1020846	HTMF-90-4/8T-7.5-F-400	6.182,95
1050688	HTMF-90-4T-10-F-400 IE3	6.234,45
1020847	HTMF-90-4/8T-10-F-400	6.339,90
1139038	HTMF-90-6T-3-F-400 IE3	5.556,90
1020848	HTMF-90-6/12T-3-F-400	5.490,90
1139039	HTMF-90-6T-4-F-400 IE3	6.143,95
1020849	HTMF-90-6/12T-4-F-400	6.077,50
1020852	HTMF-90-8T-1-F-400	6.180,95
1020853	HTMF-90-8T-2-F-400	6.559,35
1139042	HTMF-100-4T-7.5-F-400 IE3	6.386,15
1020858	HTMF-100-4/8T-7.5-F-400	6.540,30
1050691	HTMF-100-4T-10-F-400 IE3	6.605,55
1020859	HTMF-100-4/8T-10-F-400	6.696,90
1050694	HTMF-100-4T-15-F-400 IE3	9.155,70
1020857	HTMF-100-4/8T-14-F-400	10.279,25
1139035	HTMF-100-6T-3-F-400 IE3	5.927,95
1020860	HTMF-100-6/12T-3-F-400	5.847,85
1139036	HTMF-100-6T-4-F-400 IE3	6.515,30
1020861	HTMF-100-6/12T-4-F-400	6.434,70

EXT. EVACUACIÓN HUMOS INMERSOS



COD	MOD	PVP €
1139033	HTMF-100-6T-5.5-F-400 IE3	6.760,55
1020862	HTMF-100-6/12T-5.5-F-400	6.540,30
1020866	HTMF-100-8T-3-F-400	7.654,75
1020867	HTMF-100-8T-4-F-400	8.436,35
1095655	HTMF-THT-125-4T/6-15-F-400 IE3	10.667,80
1095657	HTMF-THT-125-4T/6-20-F-400 IE3	11.169,60
1095659	HTMF-THT-125-4T/9-20-F-400 IE3	11.384,55
1139026	HTMF-THT-125-6T/6-5.5-F-400 IE3	9.199,10
1139025	HTMF-THT-125-6T/6-7.5-F-400 IE3	9.369,55
1095663	HTMF-THT-125-6T/6-10-F-400 IE3	10.518,05
1095665	HTMF-THT-125-6T/6-15-F-400 IE3	10.937,35
1139027	HTMF-THT-125-6T/9-7.5-F-400 IE3	9.584,40
1095668	HTMF-THT-125-6T/9-10-F-400 IE3	10.733,00
1095670	HTMF-THT-125-6T/9-15-F-400 IE3	11.152,20
1095672	HTMF-THT-125-6T/9-20-F-400 IE3	11.586,95
1095673	HTMF-THT-125-8T/6-4-F-400	9.120,90
1095674	HTMF-THT-125-8T/6-5.5-F-400	10.181,55
1095675	HTMF-THT-125-8T/6-7.5-F-400	10.702,20
1095676	HTMF-THT-125-8T/6-10-F-400	11.085,35
1095677	HTMF-THT-125-8T/9-5.5-F-400	10.388,20
1095678	HTMF-THT-125-8T/9-7.5-F-400	10.908,85
1095679	HTMF-THT-125-8T/9-10-F-400	11.291,95
1095680	HTMF-THT-125-8T/9-15-F-400	17.066,00
F-300		
1139013	HTMF-56-4T-1-F-300 IE3	2.522,20
1139004	HTMF-56-4T-1.5-F-300 IE3	2.817,95
1020870	HTMF-56-4/8T-1.5-F-300	2.893,65
1020871	HTMF-56-6T-0.75-F-300	2.745,70
1138985	HTMF-63-4T-1.5-F-300 IE3	2.962,45
1020875	HTMF-63-4/8T-1.5-F-300	3.032,55
1139003	HTMF-63-4T-2-F-300 IE3	2.983,50
1020876	HTMF-63-4/8T-2-F-300	3.178,75
1138990	HTMF-63-4T-3-F-300 IE3	3.095,90
1020877	HTMF-63-4/8T-3-F-300	3.338,75
1020878	HTMF-63-6T-0.75-F-300	2.884,55
1139005	HTMF-63-6T-1-F-300 IE3	3.252,40
1138980	HTMF-71-4T-2-F-300 IE3	3.183,30
1020883	HTMF-71-4/8T-2-F-300	3.331,60
1138978	HTMF-71-4T-3-F-300 IE3	3.347,55
1020884	HTMF-71-4/8T-3-F-300	3.582,50
1138979	HTMF-71-4T-4-F-300 IE3	3.770,55

COD	MOD	PVP €
1020885	HTMF-71-4/8T-4-F-300	3.689,95
1138982	HTMF-71-6T-1-F-300 IE3	3.217,90
1138984	HTMF-71-6T-1.5-F-300 IE3	3.448,80
1138983	HTMF-80-4T-4-F-300 IE3	4.292,95
1020890	HTMF-80-4/8T-4-F-300	4.270,40
1138981	HTMF-80-4T-5.5-F-300 IE3	4.238,45
1020891	HTMF-80-4/8T-5.5-F-300	4.651,85
1138987	HTMF-80-6T-1.5-F-300 IE3	3.970,00
1138986	HTMF-80-6T-2-F-300 IE3	4.349,30
1138989	HTMF-80-6T-3-F-300 IE3	4.427,05
1020895	HTMF-80-8T-1-F-300	4.967,15
1139001	HTMF-90-4T-5.5-F-300 IE3	4.741,10
1020899	HTMF-90-4/8T-5.5-F-300	5.130,10
1139002	HTMF-90-4T-7.5-F-300 IE3	5.162,10
1020900	HTMF-90-4/8T-7.5-F-300	5.087,80
1050695	HTMF-90-4T-10-F-300 IE3	5.307,60
1020901	HTMF-90-4/8T-10-F-300	5.469,40
1139000	HTMF-90-6T-3-F-300 IE3	4.933,95
1020902	HTMF-90-6/12T-3-F-300	5.109,00
1138999	HTMF-90-6T-4-F-300 IE3	5.103,05
1020903	HTMF-90-6/12T-4-F-300	5.104,05
1020906	HTMF-90-8T-1-F-300	5.373,95
1020907	HTMF-90-8T-2-F-300	5.951,85
1138996	HTMF-100-4T-7.5-F-300 IE3	5.550,70
1020912	HTMF-100-4/8T-7.5-F-300	5.459,55
1050698	HTMF-100-4T-10-F-300 IE3	5.783,50
1020913	HTMF-100-4/8T-10-F-300	5.917,80
1050703	HTMF-100-4T-15-F-300 IE3	7.734,15
1020911	HTMF-100-4/8T-14-F-300	8.345,20
1138995	HTMF-100-6T-3-F-300 IE3	5.379,75
1020914	HTMF-100-6/12T-3-F-300	5.513,80
1138994	HTMF-100-6T-4-F-300 IE3	5.603,70
1020915	HTMF-100-6/12T-4-F-300	5.574,65
1138993	HTMF-100-6T-5.5-F-300 IE3	5.718,80
1020916	HTMF-100-6/12T-5.5-F-300	5.790,20
1020920	HTMF-100-8T-3-F-300	6.093,60
1020921	HTMF-100-8T-4-F-300	6.730,10
1095688	HTMF-THT-125-4T/6-15-F-300 IE3	9.486,20
1095690	HTMF-THT-125-4T/6-20-F-300 IE3	9.905,70
1095692	HTMF-THT-125-4T/9-20-F-300 IE3	10.120,60
1138967	HTMF-THT-125-6T/6-5.5-F-300 IE3	8.222,70

COD	MOD	PVP €
1138968	HTMF-THT-125-6T/6-7.5-F-300 IE3	8.547,15
1095696	HTMF-THT-125-6T/6-10-F-300 IE3	9.529,30
1095698	HTMF-THT-125-6T/6-15-F-300 IE3	9.823,00
1138969	HTMF-THT-125-6T/9-7.5-F-300 IE3	8.762,15
1095701	HTMF-THT-125-6T/9-10-F-300 IE3	9.744,15
1095703	HTMF-THT-125-6T/9-15-F-300 IE3	10.038,00
1095705	HTMF-THT-125-6T/9-20-F-300 IE3	10.972,85
1095706	HTMF-THT-125-8T/6-4-F-300	8.267,30
1095707	HTMF-THT-125-8T/6-5.5-F-300	9.136,25
1095708	HTMF-THT-125-8T/6-7.5-F-300	9.414,45
1095709	HTMF-THT-125-8T/6-10-F-300	9.813,85
1095710	HTMF-THT-125-8T/9-5.5-F-300	9.342,85
1095711	HTMF-THT-125-8T/9-7.5-F-300	9.621,05
1095712	HTMF-THT-125-8T/9-10-F-300	10.020,45
1095713	HTMF-THT-125-8T/9-15-F-300	13.890,65



THT/ROOF

Extractores helicoidales de cubierta con salida de aire vertical 400 °C/2h y 300 °C/2h

COD	MOD	PVP €
F-400		
1106821	THT/ROOF-40-4T-0.75-F-400	2.612,65
1106822	THT/ROOF-40-6T-0.75-F-400	3.197,05
1106823	THT/ROOF-45-4T-0.75-F-400	2.647,95
1106824	THT/ROOF-45-6T-0.75-F-400	3.397,80
1139704	THT/ROOF-50-4T-1-F-400 IE3	2.775,55
1106852	THT/ROOF-50-6T-0.75-F-400	3.766,70
1139705	THT/ROOF-56-4T-1-F-400 IE3	2.966,40
1139706	THT/ROOF-56-4T-1.5-F-400 IE3	3.573,25
1139707	THT/ROOF-56-4T-2-F-400 IE3	3.642,10
1106856	THT/ROOF-56-6T-0.75-F-400	3.257,45
1139708	THT/ROOF-63-4T-1.5-F-400 IE3	3.739,40
1139709	THT/ROOF-63-4T-2-F-400 IE3	3.810,10
1139710	THT/ROOF-63-4T-3-F-400 IE3	4.190,30
1139711	THT/ROOF-63-4T-4-F-400 IE3	4.230,85
1106862	THT/ROOF-63-6T-0.75-F-400	3.486,40

EXT. EVACUACIÓN HUMOS INMERSOS



COD	MOD	PVP €
1139712	THT/ROOF-63-6T-1-F-400 IE3	3.942,90
1139713	THT/ROOF-71-4T-2-F-400 IE3	4.120,05
1139715	THT/ROOF-71-4T-3-F-400 IE3	4.350,00
1139714	THT/ROOF-71-4T-4-F-400 IE3	4.438,55
1106870	THT/ROOF-71-6T-0.75-F-400	3.779,50
1139716	THT/ROOF-71-6T-1-F-400 IE3	4.107,80
1139717	THT/ROOF-71-6T-1.5-F-400 IE3	4.177,90
1139718	THT/ROOF-80-4T-4-F-400 IE3	4.884,30
1139719	THT/ROOF-80-4T-5.5-F-400 IE3	5.214,00
1139720	THT/ROOF-80-6T-1.5-F-400 IE3	4.713,40
1139721	THT/ROOF-80-6T-2-F-400 IE3	4.827,60
1139722	THT/ROOF-80-6T-3-F-400 IE3	5.232,50
1139723	THT/ROOF-90-4T-5.5-F-400 IE3	5.465,05
1139724	THT/ROOF-90-4T-7.5-F-400 IE3	6.288,15
1112102	THT/ROOF-90-4T-10-F-400 IE3	6.479,35
1139725	THT/ROOF-90-6T-2-F-400 IE3	5.186,40
1139726	THT/ROOF-90-6T-3-F-400 IE3	5.491,30
1139727	THT/ROOF-90-6T-4-F-400 IE3	6.237,40
1139728	THT/ROOF-100-4T-7.5-F-400 IE3	7.126,50
1112110	THT/ROOF-100-4T-10-F-400 IE3	7.308,80
1112118	THT/ROOF-100-4T-15-F-400 IE3	8.599,30
1112125	THT/ROOF-100-4T-20-F-400 IE3	9.101,20
1139703	THT/ROOF-100-6T-3-F-400 IE3	6.410,60
1139702	THT/ROOF-100-6T-4-F-400 IE3	7.065,70
1139701	THT/ROOF-100-6T-5.5-F-400 IE3	7.248,85
1112291	THT/ROOF-125-4T/6-25-F-400 IE3	13.558,35
1112298	THT/ROOF-125-4T/6-30-F-400 IE3	13.729,75
1112304	THT/ROOF-125-4T/6-40-F-400 IE3	16.275,50
1112310	THT/ROOF-125-4T/6-50-F-400 IE3	17.204,40
1112321	THT/ROOF-125-4T/9-25-F-400 IE3	13.734,95
1112416	THT/ROOF-125-4T/9-30-F-400 IE3	13.898,30
1112423	THT/ROOF-125-4T/9-40-F-400 IE3	16.443,95
1112430	THT/ROOF-125-4T/9-50-F-400 IE3	17.372,80
1139697	THT/ROOF-125-6T/6-5.5-F-400 IE3	9.622,40
1139696	THT/ROOF-125-6T/6-7.5-F-400 IE3	9.756,80
1112469	THT/ROOF-125-6T/6-10-F-400 IE3	10.771,15
1112476	THT/ROOF-125-6T/6-15-F-400 IE3	11.133,35
1112484	THT/ROOF-125-6T/6-20-F-400 IE3	11.493,05
1112495	THT/ROOF-125-6T/9-10-F-400 IE3	10.939,55
1112501	THT/ROOF-125-6T/9-15-F-400 IE3	11.301,55
1112505	THT/ROOF-125-6T/9-20-F-400 IE3	12.845,55

COD	MOD	PVP €
F-300		
1106977	THT/ROOF-40-4T-0.75-F-300	2.571,55
1106978	THT/ROOF-40-6T-0.75-F-300	2.859,45
1106979	THT/ROOF-45-4T-0.75-F-300	2.604,85
1106980	THT/ROOF-45-6T-0.75-F-300	2.711,85
1139667	THT/ROOF-50-4T-1-F-300 IE3	2.718,95
1106982	THT/ROOF-50-6T-0.75-F-300	3.047,30
1139687	THT/ROOF-56-4T-1-F-300 IE3	2.743,85
1139664	THT/ROOF-56-4T-1.5-F-300 IE3	2.819,55
1139688	THT/ROOF-56-4T-2-F-300 IE3	2.893,15
1106986	THT/ROOF-56-6T-0.75-F-300	2.584,40
1139674	THT/ROOF-63-4T-1.5-F-300 IE3	2.970,55
1139670	THT/ROOF-63-4T-2-F-300 IE3	3.045,90
1139675	THT/ROOF-63-4T-3-F-300 IE3	3.265,90
1139669	THT/ROOF-63-4T-4-F-300 IE3	3.309,65
1106991	THT/ROOF-63-6T-0.75-F-300	2.792,45
1139689	THT/ROOF-63-6T-1-F-300 IE3	3.121,05
1139673	THT/ROOF-71-4T-2-F-300 IE3	3.327,70
1139668	THT/ROOF-71-4T-3-F-300 IE3	3.490,95
1139679	THT/ROOF-71-4T-4-F-300 IE3	3.583,80
1106996	THT/ROOF-71-6T-0.75-F-300	3.058,95
1139693	THT/ROOF-71-6T-1-F-300 IE3	3.271,00
1139692	THT/ROOF-71-6T-1.5-F-300 IE3	3.299,55
1139691	THT/ROOF-80-4T-4-F-300 IE3	3.989,15
1139681	THT/ROOF-80-4T-5.5-F-300 IE3	4.264,70
1139695	THT/ROOF-80-6T-1.5-F-300 IE3	3.786,35
1139686	THT/ROOF-80-6T-2-F-300 IE3	3.869,40
1139678	THT/ROOF-80-6T-3-F-300 IE3	4.187,10
1139680	THT/ROOF-90-4T-5.5-F-300 IE3	4.493,00
1139663	THT/ROOF-90-4T-7.5-F-300 IE3	4.843,85
1112106	THT/ROOF-90-4T-10-F-300 IE3	5.111,65
1139671	THT/ROOF-90-6T-2-F-300 IE3	4.195,60
1139694	THT/ROOF-90-6T-3-F-300 IE3	4.422,60
1139690	THT/ROOF-90-6T-4-F-300 IE3	4.800,15
1139677	THT/ROOF-100-4T-7.5-F-300 IE3	5.605,85
1112114	THT/ROOF-100-4T-10-F-300 IE3	5.865,60
1112120	THT/ROOF-100-4T-15-F-300 IE3	6.743,15
1112128	THT/ROOF-100-4T-20-F-300 IE3	7.124,45
1139672	THT/ROOF-100-6T-3-F-300 IE3	5.258,25
1139665	THT/ROOF-100-6T-4-F-300 IE3	5.553,15
1139683	THT/ROOF-100-6T-5.5-F-300 IE3	5.702,00

COD	MOD	PVP €
1112293	THT/ROOF-125-4T/6-25-F-300 IE3	11.214,50
1112300	THT/ROOF-125-4T/6-30-F-300 IE3	11.478,90
1112306	THT/ROOF-125-4T/6-40-F-300 IE3	14.123,75
1112313	THT/ROOF-125-4T/6-50-F-300 IE3	14.995,65
1112325	THT/ROOF-125-4T/9-25-F-300 IE3	11.376,70
1112418	THT/ROOF-125-4T/9-30-F-300 IE3	11.629,70
1112425	THT/ROOF-125-4T/9-40-F-300 IE3	14.284,25
1112433	THT/ROOF-125-4T/9-50-F-300 IE3	15.146,25
1139685	THT/ROOF-125-6T/6-5.5-F-300 IE3	7.854,80
1139676	THT/ROOF-125-6T/6-7.5-F-300 IE3	8.094,20
1112471	THT/ROOF-125-6T/6-10-F-300 IE3	8.873,20
1112478	THT/ROOF-125-6T/6-15-F-300 IE3	9.100,05
1112486	THT/ROOF-125-6T/6-20-F-300 IE3	11.365,25
1112493	THT/ROOF-125-6T/9-10-F-300 IE3	9.023,95
1112503	THT/ROOF-125-6T/9-15-F-300 IE3	8.848,05
1112509	THT/ROOF-125-6T/9-20-F-300 IE3	12.994,40



CJBBDT

Unidades de extracción con motor directo, para trabajar inmersos en zonas de riesgo de incendio 400 °C/2h y 300 °C/2h

COD	MOD	PVP €
F-400		
1028313	CJBBDT-9/9-4T-F-400	2.479,15
1028312	CJBBDT-9/9-4M-F-400	2.502,15
1028318	CJBBDT-10/10-4T-F-400	2.623,25
1028317	CJBBDT-10/10-4M-F-400	2.645,95
1028327	CJBBDT-12/12-6T-1-F-400	3.083,60
1028323	CJBBDT-12/12-6M-1-F-400	3.102,50
1028326	CJBBDT-12/12-6T-1.5-F-400	3.304,50
1028322	CJBBDT-12/12-6M-1.5-F-400	3.275,75
1028329	CJBBDT-15/15-6T-F-400	4.122,00
1028331	CJBBDT-18/18-6T-F-400	6.130,45
F-300		
1028337	CJBBDT-9/9-4T-F-300	2.125,95
1028336	CJBBDT-9/9-4M-F-300	2.151,25

EXT. EVACUACIÓN HUMOS INMERSOS



COD	MOD	PVP €
1028342	CJBDT-10/10-4T-F-300	2.264,10
1028341	CJBDT-10/10-4M-F-300	2.289,05
1028351	CJBDT-12/12-6T-1-F-300	2.778,00
1028347	CJBDT-12/12-6M-1-F-300	2.750,50
1028350	CJBDT-12/12-6T-1.5-F-300	2.811,10
1028346	CJBDT-12/12-6M-1.5-F-300	2.881,80
1028353	CJBDT-15/15-6T-F-300	3.685,30
1028355	CJBDT-18/18-6T-F-300	5.638,15



CBDT

Extractores centrífugos de doble aspiración, motor directo, para trabajar inmersos en zonas de riesgo de incendio 400 °C/2h y 300 °C/2h

COD	MOD	PVP €
F-400		
1023340	CBDT-9/9-4T-F-400	1.795,80
1023339	CBDT-9/9-4M-F-400	1.788,50
1023345	CBDT-10/10-4T-F-400	1.838,50
1023344	CBDT-10/10-4M-F-400	1.872,90
1023354	CBDT-12/12-6T-1-F-400	2.179,65
1023350	CBDT-12/12-6M-1-F-400	2.184,35
1023353	CBDT-12/12-6T-1.5-F-400	2.278,80
1023349	CBDT-12/12-6M-1.5-F-400	2.320,25
1023356	CBDT-15/15-6T-F-400	2.987,45
1023358	CBDT-18/18-6T-F-400	4.416,15
F-300		
1023364	CBDT-9/9-4T-F-300	1.585,35
1023363	CBDT-9/9-4M-F-300	1.569,15
1023369	CBDT-10/10-4T-F-300	1.625,30
1023368	CBDT-10/10-4M-F-300	1.609,35
1023378	CBDT-12/12-6T-1-F-300	1.807,20
1023374	CBDT-12/12-6M-1-F-300	1.919,20
1023377	CBDT-12/12-6T-1.5-F-300	2.016,80
1023373	CBDT-12/12-6M-1.5-F-300	2.078,70
1023380	CBDT-15/15-6T-F-300	2.824,50
1023382	CBDT-18/18-6T-F-300	3.941,80



TCR

Extractores centrífugos 400 °C/2h y 300 °C/2h, con turbina a reacción

COD	MOD	PVP €
F-400		
1139067	TCR-1240-4T-F-400 IE3	3.991,50
1139066	TCR-1445-4T-F-400 IE3	4.872,10
1139065	TCR-1650-4T-F-400 IE3	5.160,60
1139062	TCR-1650-6T-F-400 IE3	5.379,50
1139063	TCR-1856-4T-F-400 IE3	6.323,65
1139064	TCR-1856-6T-F-400 IE3	6.171,30
1139060	TCR-2063-4T-F-400 IE3	7.990,15
1139059	TCR-2063-6T-F-400 IE3	7.344,50
1060455	TCR-2271-4T-F-400 IE3	10.899,80
1139061	TCR-2271-6T-F-400 IE3	9.950,25
F-300		
1139084	TCR-1240-4T-F-300 IE3	3.592,45
1139083	TCR-1445-4T-F-300 IE3	4.385,15
1139085	TCR-1650-4T-F-300 IE3	4.644,80
1139082	TCR-1650-6T-F-300 IE3	4.841,75
1139081	TCR-1856-4T-F-300 IE3	5.691,40
1139080	TCR-1856-6T-F-300 IE3	5.554,45
1139079	TCR-2063-4T-F-300 IE3	7.191,45
1139078	TCR-2063-6T-F-300 IE3	6.610,15
1060458	TCR-2271-4T-F-300 IE3	9.809,75
1139077	TCR-2271-6T-F-300 IE3	8.955,40



CJS

Unidades de extracción 400 °C/2h y 300 °C/2h, con tapas intercambiables

COD	MOD	PVP €
F-400		
1138562	CJS-1850-4T-F-400 IE3	3.830,30
1138563	CJS-2056-4T-F-400 IE3	4.296,35
1138564	CJS-2056-6T-F-400 IE3	4.226,40
1138567	CJS-2263-4T-F-400 IE3	6.562,30
1138568	CJS-2263-6T-F-400 IE3	4.684,55
1060595	CJS-2071-4T-F-400 IE3	9.409,50
1138565	CJS-2071-6T-3-F-400 IE3	5.916,85
1138566	CJS-2071-6T-5.5-F-400 IE3	6.963,90
1138569	CJS-2880-6T-F-400 IE3	7.889,20
F-300		
1137911	CJS-1850-4T-F-300 IE3	3.447,55
1137896	CJS-2056-4T-F-300 IE3	3.866,95
1137897	CJS-2056-6T-F-300 IE3	3.803,75
1137900	CJS-2263-4T-F-300 IE3	5.906,05
1137901	CJS-2263-6T-F-300 IE3	4.216,05
1060597	CJS-2071-4T-F-300 IE3	9.924,50
1137898	CJS-2071-6T-3-F-300 IE3	5.325,35
1137899	CJS-2071-6T-5.5-F-300 IE3	6.267,45
1137902	CJS-2880-6T-F-300 IE3	7.100,20

EXT. EVACUACIÓN HUMOS INMERSOS



CJMD

Unidades de extracción 400 °C/2h y 300 °C/2h, con entrada y salida lineal

COD	MOD	PVP €
F-400		
1138572	CJMD-600-4T-F-400 IE3	3.268,95
1138573	CJMD-665-4T-F-400 IE3	3.457,90
1137828	CJMD-730-4T-F-400 IE3	4.103,30
1138575	CJMD-730-6T-F-400 IE3	4.164,00
1138576	CJMD-800-4T-F-400 IE3	5.536,50
1138577	CJMD-800-6T-F-400 IE3	5.357,90
1138578	CJMD-825-6T-F-400 IE3	6.145,45
1138579	CJMD-885-6T-F-400 IE3	6.416,90
1138580	CJMD-905-4T-F-400 IE3	5.279,80
1138581	CJMD-920-6T-F-400 IE3	6.743,90
1138582	CJMD-960-4T-F-400 IE3	6.027,90
1138583	CJMD-1020-4T-F-400 IE3	7.035,05
1138584	CJMD-1020-6T-F-400 IE3	7.221,60
1138585	CJMD-1160-6T-F-400 IE3	9.641,30
1138586	CJMD-1225-4T-F-400 IE3	8.472,10
1138587	CJMD-1225-6T-F-400 IE3	8.171,45
1138588	CJMD-1330-4T-F-400 IE3	11.190,85
1138589	CJMD-1330-6T-F-400 IE3	10.603,20
1060589	CJMD-1550-4T-F-400 IE3	15.648,75
1138590	CJMD-1550-6T-F-400 IE3	13.087,55
F-300		
1137755	CJMD-600-4T-F-300 IE3	2.833,15
1137766	CJMD-665-4T-F-300 IE3	2.997,05
1137759	CJMD-730-4T-F-300 IE3	3.556,20
1137770	CJMD-730-6T-F-300 IE3	3.608,80
1137762	CJMD-800-4T-F-300 IE3	4.798,55
1137756	CJMD-800-6T-F-300 IE3	4.643,50
1137767	CJMD-825-6T-F-300 IE3	5.326,20
1137760	CJMD-885-6T-F-300 IE3	5.561,30
1137753	CJMD-905-4T-F-300 IE3	4.576,20
1137764	CJMD-920-6T-F-300 IE3	5.844,85
1137752	CJMD-960-4T-F-300 IE3	5.224,25

COD	MOD	PVP €
1137763	CJMD-1020-4T-F-300 IE3	6.097,00
1137757	CJMD-1020-6T-F-300 IE3	6.259,00
1137768	CJMD-1160-6T-F-300 IE3	8.356,00
1137761	CJMD-1225-4T-F-300 IE3	7.342,40
1137754	CJMD-1225-6T-F-300 IE3	7.082,00
1137765	CJMD-1330-4T-F-300 IE3	9.698,80
1137758	CJMD-1330-6T-F-300 IE3	9.189,40
1060591	CJMD-1550-4T-F-300 IE3	13.562,35
1060593	CJMD-1550-6T-F-300 IE3	11.342,75

EXT. EVACUACIÓN HUMOS EXTERIORES



TCR/R

Extractores centrífugos 400 °C/2h, con turbina a reacción

COD	MOD	PVP €
F-400		
1023528	TCR/R-1240-2T-F-400 IE3	2.857,80
1023529	TCR/R-1240-4T-F-400 IE3	2.305,90
1060461	TCR/R-1445-2T-F-400 IE3	3.569,65
1023532	TCR/R-1445-4T-F-400 IE3	2.645,00
1023533	TCR/R-1650-4T-F-400 IE3	3.308,45
1023534	TCR/R-1650-6T-F-400 IE3	3.383,70
1023535	TCR/R-1856-4T-F-400 IE3	3.874,05
1023536	TCR/R-1856-6T-F-400 IE3	4.059,75
1023538	TCR/R-2063-4T-F-400 IE3	4.747,95
1023539	TCR/R-2063-6T-F-400 IE3	4.460,65
1060466	TCR/R-2271-4T-F-400 IE3	7.265,60
1023542	TCR/R-2271-6T-F-400 IE3	6.055,75



TCR/R/EW

Extractores centrífugos 400 °C/2h, con turbina a reacción equipados con motor asíncrono de alta eficiencia IE3 regulable electrónicamente

COD	MOD	PVP €
1045625	TCR/R/EW-1240-4T-IE3-VSD1-D	2.734,70
1045626	TCR/R/EW-1445-4T-IE3-VSD1-D	2.876,10
1045627	TCR/R/EW-1650-4T-IE3-VSD1-D	3.646,50
1045628	TCR/R/EW-1650-6T-IE3-VSD1-D	3.660,75
1045629	TCR/R/EW-1856-6T-IE3-VSD1-D	4.418,05
1045630	TCR/R/EW-2063-6T-IE3-VSD1-D	4.901,30
1045631	TCR/R/EW-1240-2T-IE3-VSD3-D	3.665,30
1045632	TCR/R/EW-1240-4T-IE3-VSD3-D	3.014,30
1045633	TCR/R/EW-1445-2T-IE3-VSD3-D	5.280,20

COD	MOD	PVP €
1045634	TCR/R/EW-1445-4T-IE3-VSD3-D	3.270,50
1045635	TCR/R/EW-1650-4T-IE3-VSD3-D	3.541,15
1045636	TCR/R/EW-1650-6T-IE3-VSD3-D	3.680,65
1045637	TCR/R/EW-1856-4T-IE3-VSD3-D	4.386,25
1045638	TCR/R/EW-1856-6T-IE3-VSD3-D	4.482,80
1045639	TCR/R/EW-2063-4T-IE3-VSD3-D	5.980,50
1045640	TCR/R/EW-2063-6T-IE3-VSD3-D	4.841,25
1045641	TCR/R/EW-2271-4T-IE3-VSD3-D	8.641,75
1045642	TCR/R/EW-2271-6T-IE3-VSD3-D	6.584,90
1045643	TCR/R/EW-1240-4T-IE3-VSD1-P	3.039,30
1045644	TCR/R/EW-1445-4T-IE3-VSD1-P	3.180,65
1045645	TCR/R/EW-1650-4T-IE3-VSD1-P	3.675,50
1045646	TCR/R/EW-1650-6T-IE3-VSD1-P	3.736,10
1045647	TCR/R/EW-1856-6T-IE3-VSD1-P	4.480,45
1045648	TCR/R/EW-2063-6T-IE3-VSD1-P	5.054,35
1045649	TCR/R/EW-1240-2T-IE3-VSD3-P	3.969,80
1045650	TCR/R/EW-1240-4T-IE3-VSD3-P	3.318,75
1045651	TCR/R/EW-1445-2T-IE3-VSD3-P	5.584,65
1045652	TCR/R/EW-1445-4T-IE3-VSD3-P	3.574,90
1045653	TCR/R/EW-1650-4T-IE3-VSD3-P	3.845,75
1045654	TCR/R/EW-1650-6T-IE3-VSD3-P	4.079,85
1045655	TCR/R/EW-1856-4T-IE3-VSD3-P	4.690,70
1045656	TCR/R/EW-1856-6T-IE3-VSD3-P	4.572,00
1045657	TCR/R/EW-2063-4T-IE3-VSD3-P	6.285,15
1045658	TCR/R/EW-2063-6T-IE3-VSD3-P	5.145,80
1045659	TCR/R/EW-2271-4T-IE3-VSD3-P	8.946,15
1045660	TCR/R/EW-2271-6T-IE3-VSD3-P	6.738,55
1045661	TCR/R/EW-1240-4T-IE3-VSD1-K	3.843,00
1045662	TCR/R/EW-1445-4T-IE3-VSD1-K	4.109,15
1045663	TCR/R/EW-1650-4T-IE3-VSD1-K	4.379,85
1045664	TCR/R/EW-1650-6T-IE3-VSD1-K	4.150,05
1045665	TCR/R/EW-1856-6T-IE3-VSD1-K	5.106,00
1045666	TCR/R/EW-2063-6T-IE3-VSD1-K	5.679,85
1045667	TCR/R/EW-1240-4T-IE3-VSD3-K	4.212,30
1045668	TCR/R/EW-1445-4T-IE3-VSD3-K	4.328,70
1045669	TCR/R/EW-1650-4T-IE3-VSD3-K	4.599,35
1045670	TCR/R/EW-1650-6T-IE3-VSD3-K	4.519,55
1045671	TCR/R/EW-1856-6T-IE3-VSD3-K	5.325,75
1045672	TCR/R/EW-2063-6T-IE3-VSD3-K	5.899,50



CJTCR/R

Unidades de extracción 400 °C/2h, con turbina a reacción

COD	MOD	PVP €
F-400		
1027178	CJTCR/R-1240-2T-F-400 IE3	3.823,75
1027179	CJTCR/R-1240-4T-F-400 IE3	3.177,95
1060581	CJTCR/R-1445-2T-F-400 IE3	4.807,95
1027181	CJTCR/R-1445-4T-F-400 IE3	3.766,40
1027182	CJTCR/R-1650-4T-F-400 IE3	4.742,80
1027183	CJTCR/R-1650-6T-F-400 IE3	4.785,90
1027184	CJTCR/R-1856-4T-F-400 IE3	5.481,90
1027185	CJTCR/R-1856-6T-F-400 IE3	5.662,55
1027187	CJTCR/R-2063-4T-F-400 IE3	7.503,00
1027188	CJTCR/R-2063-6T-F-400 IE3	7.087,35
1060586	CJTCR/R-2271-4T-F-400 IE3	10.601,95
1027191	CJTCR/R-2271-6T-F-400 IE3	9.284,75



CJTCR/R/EW

Unidades de extracción 400 °C/2h, con turbina a reacción equipados con motor asíncrono de alta eficiencia IE3 regulable electrónicamente

COD	MOD	PVP €
1045685	CJTCR/R/EW-1240-4T-IE3-VSD1-D	3.666,45
1045686	CJTCR/R/EW-1445-4T-IE3-VSD1-D	3.965,20
1045687	CJTCR/R/EW-1650-4T-IE3-VSD1-D	4.927,10
1045688	CJTCR/R/EW-1650-6T-IE3-VSD1-D	4.854,65
1045689	CJTCR/R/EW-1856-6T-IE3-VSD1-D	6.029,45
1045690	CJTCR/R/EW-2063-6T-IE3-VSD1-D	7.428,50
1045691	CJTCR/R/EW-1240-2T-IE3-VSD3-D	4.585,25
1045692	CJTCR/R/EW-1240-4T-IE3-VSD3-D	3.945,80
1045693	CJTCR/R/EW-1445-2T-IE3-VSD3-D	6.343,00

EXT. EVACUACIÓN HUMOS EXTERIORES



COD	MOD	PVP €
1045694	CJTCR/R/EW-1445-4T-IE3-VSD3-D	4.359,60
1045695	CJTCR/R/EW-1650-4T-IE3-VSD3-D	4.773,90
1045696	CJTCR/R/EW-1650-6T-IE3-VSD3-D	4.838,95
1045697	CJTCR/R/EW-1856-4T-IE3-VSD3-D	5.799,00
1045698	CJTCR/R/EW-1856-6T-IE3-VSD3-D	5.753,80
1045699	CJTCR/R/EW-2063-4T-IE3-VSD3-D	7.836,75
1045700	CJTCR/R/EW-2063-6T-IE3-VSD3-D	7.406,75
1045701	CJTCR/R/EW-2271-4T-IE3-VSD3-D	11.071,70
1045702	CJTCR/R/EW-2271-6T-IE3-VSD3-D	9.410,85
1045703	CJTCR/R/EW-1240-4T-IE3-VSD1-P	3.970,80
1045704	CJTCR/R/EW-1445-4T-IE3-VSD1-P	4.269,80
1045705	CJTCR/R/EW-1650-4T-IE3-VSD1-P	4.976,80
1045706	CJTCR/R/EW-1650-6T-IE3-VSD1-P	4.865,50
1045707	CJTCR/R/EW-1856-6T-IE3-VSD1-P	6.055,75
1045708	CJTCR/R/EW-2063-6T-IE3-VSD1-P	7.467,35
1045709	CJTCR/R/EW-1240-2T-IE3-VSD3-P	4.889,75
1045710	CJTCR/R/EW-1240-4T-IE3-VSD3-P	4.250,40
1045711	CJTCR/R/EW-1445-2T-IE3-VSD3-P	6.647,50
1045712	CJTCR/R/EW-1445-4T-IE3-VSD3-P	4.664,10
1045713	CJTCR/R/EW-1650-4T-IE3-VSD3-P	5.078,45
1045714	CJTCR/R/EW-1650-6T-IE3-VSD3-P	4.858,90
1045715	CJTCR/R/EW-1856-4T-IE3-VSD3-P	6.103,30
1045716	CJTCR/R/EW-1856-6T-IE3-VSD3-P	6.058,25
1045717	CJTCR/R/EW-2063-4T-IE3-VSD3-P	8.141,15
1045718	CJTCR/R/EW-2063-6T-IE3-VSD3-P	7.436,80
1045719	CJTCR/R/EW-2271-4T-IE3-VSD3-P	11.252,05
1045720	CJTCR/R/EW-2271-6T-IE3-VSD3-P	9.817,40
1045721	CJTCR/R/EW-1240-4T-IE3-VSD1-K	4.774,55
1045722	CJTCR/R/EW-1445-4T-IE3-VSD1-K	5.198,15
1045723	CJTCR/R/EW-1650-4T-IE3-VSD1-K	5.612,60
1045724	CJTCR/R/EW-1650-6T-IE3-VSD1-K	5.383,00
1045725	CJTCR/R/EW-1856-6T-IE3-VSD1-K	6.592,45
1045726	CJTCR/R/EW-2063-6T-IE3-VSD1-K	7.556,10
1045727	CJTCR/R/EW-1240-4T-IE3-VSD3-K	5.143,90
1045728	CJTCR/R/EW-1445-4T-IE3-VSD3-K	5.417,70
1045729	CJTCR/R/EW-1650-4T-IE3-VSD3-K	5.832,25
1045730	CJTCR/R/EW-1650-6T-IE3-VSD3-K	5.752,35
1045731	CJTCR/R/EW-1856-6T-IE3-VSD3-K	6.811,95
1045732	CJTCR/R/EW-2063-6T-IE3-VSD3-K	7.775,65



TCMP

Extractores centrífugos 400 °C/2h, con turbina a acción

COD	MOD	PVP €
F-400		
1023180	TCMP-820-4T-F-400	527,85
1023183	TCMP-922-4T-F-400	766,35
1023188	TCMP-1025-4T-1.5-F-400 IE3	1.003,45
1023189	TCMP-1025-4T-2-F-400 IE3	1.036,65
1023190	TCMP-1128-4T-3-F-400 IE3	1.314,75
1023191	TCMP-1128-4T-4-F-400 IE3	1.398,60
1023192	TCMP-1128-6T-F-400 IE3	1.239,95
1023194	TCMP-1231-4T-3-F-400 IE3	1.412,95
1023195	TCMP-1231-4T-4-F-400 IE3	1.490,70
1023196	TCMP-1231-4T-5.5-F-400 IE3	1.799,05
1023197	TCMP-1231-6T-F-400 IE3	1.849,85
1023199	TCMP-1435-4T-4-F-400 IE3	1.647,90
1023200	TCMP-1435-4T-5.5-F-400 IE3	1.943,45
1023201	TCMP-1435-4T-7.5-F-400 IE3	2.045,50
1060425	TCMP-1435-4T-10-F-400 IE3	2.346,90
1023202	TCMP-1435-6T-F-400 IE3	1.966,80
1023204	TCMP-1640-4T-5.5-F-400 IE3	2.096,25
1023205	TCMP-1640-4T-7.5-F-400 IE3	2.270,95
1060430	TCMP-1640-4T-10-F-400 IE3	2.567,80
1023206	TCMP-1640-6T-F-400 IE3	1.990,30
1023208	TCMP-1845-4T-7.5-F-400 IE3	2.306,55
1060435	TCMP-1845-4T-10-F-400 IE3	2.576,10
1023209	TCMP-1845-6T-F-400 IE3	2.055,70
1060440	TCMP-2050-4T-10-F-400 IE3	3.065,15
1060445	TCMP-2050-4T-15-F-400 IE3	3.889,90
1060450	TCMP-2050-4T-20-F-400 IE3	4.278,50
1023213	TCMP-2050-6T-F-400 IE3	3.274,45



CJMP

Unidades de extracción 400 °C/2h, con turbina a acción

COD	MOD	PVP €
F-400		
1027215	CJMP-820-4T-F-400	1.039,50
1027216	CJMP-922-4T-F-400	1.343,55
1027218	CJMP-1025-4T-1.5-F-400 IE3	1.672,20
1027219	CJMP-1025-4T-2-F-400 IE3	1.726,00
1027220	CJMP-1128-4T-3-F-400 IE3	2.159,40
1027221	CJMP-1128-4T-4-F-400 IE3	2.265,45
1027222	CJMP-1128-6T-F-400 IE3	2.146,30
1027224	CJMP-1231-4T-3-F-400 IE3	2.400,60
1027225	CJMP-1231-4T-4-F-400 IE3	2.501,20
1027223	CJMP-1231-4T-5.5-F-400 IE3	2.633,30
1027226	CJMP-1231-6T-F-400 IE3	2.809,15
1027229	CJMP-1435-4T-4-F-400 IE3	2.846,80
1027230	CJMP-1435-4T-5.5-F-400 IE3	2.990,95
1027232	CJMP-1435-4T-7.5-F-400 IE3	3.317,90
1060716	CJMP-1435-4T-10-F-400 IE3	3.534,20
1027233	CJMP-1435-6T-F-400 IE3	3.076,70
1027236	CJMP-1640-4T-5.5-F-400 IE3	3.117,65
1027238	CJMP-1640-4T-7.5-F-400 IE3	3.444,50
1060721	CJMP-1640-4T-10-F-400 IE3	3.720,50
1027239	CJMP-1640-6T-F-400 IE3	3.104,40
1027243	CJMP-1845-4T-7.5-F-400 IE3	3.575,40
1060726	CJMP-1845-4T-10-F-400 IE3	3.813,10
1027244	CJMP-1845-6T-F-400 IE3	3.302,30
1060735	CJMP-2050-4T-10-F-400 IE3	4.872,55
1060738	CJMP-2050-4T-15-F-400 IE3	5.511,45
1060741	CJMP-2050-4T-20-F-400 IE3	6.137,30
1027253	CJMP-2050-6T-F-400 IE3	4.954,40

EXT. EVACUACIÓN HUMOS EXTERIORES



CJTX-C

Unidades de extracción 400 °C/2h, a transmisión con ventilador de doble aspiración

COD	MOD	PVP €
1027931	CJTX-C-7/7-0.75-F-400	1.876,75
1027930	CJTX-C-7/7-0.75-2V-F-400	2.308,15
1028019	CJTX-C-7/7-1-F-400 IE3	1.932,55
1027932	CJTX-C-7/7-1-2V-F-400	2.310,60
1027933	CJTX-C-9/9-0.33-2V-F-400	2.225,70
1027935	CJTX-C-9/9-0.5-F-400	1.849,40
1027936	CJTX-C-9/9-0.5-2V-F-400	2.250,95
1027938	CJTX-C-9/9-0.75-F-400	1.880,25
1028021	CJTX-C-9/9-1-F-400 IE3	1.967,25
1028020	CJTX-C-9/9-1.5-F-400 IE3	1.999,05
1028022	CJTX-C-9/9-2-F-400 IE3	2.260,75
1027943	CJTX-C-10/10-0.33-F-400	1.924,75
1027942	CJTX-C-10/10-0.33-2V-F-400	2.323,25
1027944	CJTX-C-10/10-0.5-F-400	1.942,40
1027945	CJTX-C-10/10-0.5-2V-F-400	2.359,20
1027947	CJTX-C-10/10-0.75-F-400	1.973,60
1027946	CJTX-C-10/10-0.75-2V-F-400	2.417,90
1028024	CJTX-C-10/10-1-F-400 IE3	2.063,10
1027949	CJTX-C-10/10-1-2V-F-400	2.457,05
1028023	CJTX-C-10/10-1.5-F-400 IE3	2.125,40
1028025	CJTX-C-10/10-2-F-400 IE3	2.157,15
1028026	CJTX-C-10/10-3-F-400 IE3	2.205,60
1027952	CJTX-C-12/12-0.5-F-400	2.489,25
1027953	CJTX-C-12/12-0.5-2V-F-400	2.850,85
1027955	CJTX-C-12/12-0.75-F-400	2.527,95
1027954	CJTX-C-12/12-0.75-2V-F-400	2.975,70
1028028	CJTX-C-12/12-1-F-400 IE3	2.633,45
1027957	CJTX-C-12/12-1-2V-F-400	3.013,90
1028027	CJTX-C-12/12-1.5-F-400 IE3	2.665,50
1027956	CJTX-C-12/12-1.5-2V-F-400	3.122,55
1028029	CJTX-C-12/12-2-F-400 IE3	2.729,35
1028030	CJTX-C-12/12-3-F-400 IE3	2.855,60
1028031	CJTX-C-12/12-4-F-400 IE3	3.102,40

COD	MOD	PVP €
1027962	CJTX-C-15/15-0.75-F-400	3.083,75
1027961	CJTX-C-15/15-0.75-2V-F-400	3.537,15
1028033	CJTX-C-15/15-1-F-400 IE3	3.205,45
1028032	CJTX-C-15/15-1.5-F-400 IE3	3.237,50
1028034	CJTX-C-15/15-2-F-400 IE3	3.269,25
1028035	CJTX-C-15/15-3-F-400 IE3	3.395,55
1028036	CJTX-C-15/15-4-F-400 IE3	3.629,35
1028037	CJTX-C-15/15-5.5-F-400 IE3	3.932,10
1028039	CJTX-C-18/18-1-F-400 IE3	3.423,95
1027971	CJTX-C-18/18-1-2V-F-400	3.754,50
1028038	CJTX-C-18/18-1.5-F-400 IE3	3.585,85
1027969	CJTX-C-18/18-1.5-2V-F-400	4.052,85
1028041	CJTX-C-18/18-2-F-400 IE3	3.617,85
1027972	CJTX-C-18/18-2-2V-F-400	4.080,40
1028042	CJTX-C-18/18-3-F-400 IE3	3.713,60
1027973	CJTX-C-18/18-3-2V-F-400	4.285,35
1028043	CJTX-C-18/18-4-F-400 IE3	4.032,00
1027974	CJTX-C-18/18-4-2V-F-400	4.292,30
1028044	CJTX-C-18/18-5.5-F-400 IE3	4.266,90
1027975	CJTX-C-18/18-5.5-2V-F-400	4.593,20
1028045	CJTX-C-18/18-7.5-F-400 IE3	4.603,55
1027976	CJTX-C-18/18-7.5-2V-F-400	4.997,60
1060677	CJTX-C-18/18-10-F-400 IE3	4.771,90
1028047	CJTX-C-20/20-2-F-400 IE3	5.223,00
1028048	CJTX-C-20/20-3-F-400 IE3	5.331,75
1028049	CJTX-C-20/20-4-F-400 IE3	5.367,95
1028050	CJTX-C-20/20-5.5-F-400 IE3	5.657,95
1028051	CJTX-C-20/20-7.5-F-400 IE3	6.375,15
1060680	CJTX-C-20/20-10-F-400 IE3	6.496,40
1028054	CJTX-C-22/22-2-F-400 IE3	6.474,70
1027986	CJTX-C-22/22-2-2V-F-400	6.841,35
1028056	CJTX-C-22/22-3-F-400 IE3	6.667,10
1027987	CJTX-C-22/22-3-2V-F-400	7.197,40
1028057	CJTX-C-22/22-4-F-400 IE3	6.744,45
1028058	CJTX-C-22/22-5.5-F-400 IE3	6.936,30
1028059	CJTX-C-22/22-7.5-F-400 IE3	7.077,05
1060683	CJTX-C-22/22-10-F-400 IE3	8.123,35
1060686	CJTX-C-22/22-15-F-400 IE3	9.072,35
1060689	CJTX-C-22/22-20-F-400 IE3	9.339,65
1028063	CJTX-C-25/25-3-F-400 IE3	7.398,90
1027994	CJTX-C-25/25-3-2V-F-400	7.861,50

COD	MOD	PVP €
1028064	CJTX-C-25/25-4-F-400 IE3	7.437,55
1027995	CJTX-C-25/25-4-2V-F-400	7.908,35
1028065	CJTX-C-25/25-5.5-F-400 IE3	7.669,20
1027996	CJTX-C-25/25-5.5-2V-F-400	8.128,65
1028066	CJTX-C-25/25-7.5-F-400 IE3	8.016,10
1027997	CJTX-C-25/25-7.5-2V-F-400	8.759,70
1060692	CJTX-C-25/25-10-F-400 IE3	8.451,55
1027991	CJTX-C-25/25-10-2V-F-400	9.274,25
1060695	CJTX-C-25/25-15-F-400 IE3	9.424,60
1027992	CJTX-C-25/25-15-2V-F-400	9.787,95
1060698	CJTX-C-25/25-20-F-400 IE3	10.202,90
1028071	CJTX-C-30/28-3-F-400 IE3	8.555,95
1028002	CJTX-C-30/28-3-2V-F-400	9.029,95
1028072	CJTX-C-30/28-4-F-400 IE3	8.709,05
1028003	CJTX-C-30/28-4-2V-F-400	9.087,45
1028073	CJTX-C-30/28-5.5-F-400 IE3	8.863,40
1028004	CJTX-C-30/28-5.5-2V-F-400	9.329,90
1028074	CJTX-C-30/28-7.5-F-400 IE3	9.326,15
1028005	CJTX-C-30/28-7.5-2V-F-400	10.085,10
1060701	CJTX-C-30/28-10-F-400 IE3	9.619,50
1027998	CJTX-C-30/28-10-2V-F-400	10.423,55
1060704	CJTX-C-30/28-15-F-400 IE3	10.514,40
1027999	CJTX-C-30/28-15-2V-F-400	11.572,20
1060707	CJTX-C-30/28-20-F-400 IE3	11.875,85
1028000	CJTX-C-30/28-20-2V-F-400	12.622,65
1060710	CJTX-C-30/28-25-F-400 IE3	12.309,95
1028001	CJTX-C-30/28-25-2V-F-400	13.348,20



CJSX

Unidades de extracción 400 °C/2h, a transmisión con ventilador de simple aspiración

COD	MOD	PVP €
1027729	CJSX-12/6-0.75-F-400	1.879,60
1027734	CJSX-12/6-1-F-400 IE3	1.955,35
1027732	CJSX-12/6-1.5-F-400 IE3	2.069,25
1027736	CJSX-12/6-2-F-400 IE3	2.137,70

EXT. EVACUACIÓN HUMOS EXTERIORES



COD	MOD	PVP €
1027737	CJSX-12/6-3-F-400 IE3	2.219,45
1027739	CJSX-15/7-1-F-400 IE3	2.131,35
1027738	CJSX-15/7-1.5-F-400 IE3	2.245,40
1027741	CJSX-15/7-2-F-400 IE3	2.314,00
1027743	CJSX-15/7-3-F-400 IE3	2.395,70
1027744	CJSX-15/7-4-F-400 IE3	2.576,30
1027745	CJSX-18/9-1.5-F-400 IE3	2.477,20
1027746	CJSX-18/9-2-F-400 IE3	2.545,95
1027748	CJSX-18/9-3-F-400 IE3	2.627,55
1027750	CJSX-18/9-4-F-400 IE3	2.808,45
1027751	CJSX-18/9-5.5-F-400 IE3	3.447,85
1027752	CJSX-20/10-2-F-400 IE3	3.936,00
1027753	CJSX-20/10-3-F-400 IE3	4.017,75
1027754	CJSX-20/10-4-F-400 IE3	4.198,15
1027755	CJSX-20/10-5.5-F-400 IE3	4.837,95
1027758	CJSX-20/10-7.5-F-400 IE3	5.196,50
1027764	CJSX-22/11-3-F-400 IE3	4.330,75
1027765	CJSX-22/11-4-F-400 IE3	4.511,20
1027766	CJSX-22/11-5.5-F-400 IE3	5.150,90
1027768	CJSX-22/11-7.5-F-400 IE3	5.491,20
1060638	CJSX-22/11-10-F-400 IE3	6.237,40
1060641	CJSX-22/11-15-F-400 IE3	6.826,45
1060644	CJSX-22/11-20-F-400 IE3	8.604,30
1060647	CJSX-22/11-25-F-400 IE3	8.924,30
1027774	CJSX-25/13-4-F-400 IE3	4.816,20
1027775	CJSX-25/13-5.5-F-400 IE3	5.455,85
1027777	CJSX-25/13-7.5-F-400 IE3	5.795,95
1060651	CJSX-25/13-10-F-400 IE3	6.545,35
1060654	CJSX-25/13-15-F-400 IE3	7.134,70
1060657	CJSX-25/13-20-F-400 IE3	8.912,25
1060660	CJSX-25/13-25-F-400 IE3	9.232,25
1027783	CJSX-30/14-5.5-F-400 IE3	6.171,70
1027785	CJSX-30/14-7.5-F-400 IE3	6.512,20
1060664	CJSX-30/14-10-F-400 IE3	7.651,05
1060667	CJSX-30/14-15-F-400 IE3	7.858,35
1060670	CJSX-30/14-20-F-400 IE3	9.635,80
1060673	CJSX-30/14-25-F-400 IE3	9.955,75



CJSRX

Unidades de extracción 400 °C/2h para trabajar en el exterior de la zona de riesgo de incendios, accionados a transmisión con turbina a reacción

COD	MOD	PVP €
1027588	CJSRX-315-1-F-400 IE3	4.345,75
1027587	CJSRX-315-1.5-F-400 IE3	4.352,15
1027589	CJSRX-315-2-F-400 IE3	4.394,25
1027590	CJSRX-315-3-F-400 IE3	4.440,85
1027584	CJSRX-355-0.75-F-400	4.411,85
1027593	CJSRX-355-1-F-400 IE3	4.602,80
1027592	CJSRX-355-1.5-F-400 IE3	4.635,80
1027594	CJSRX-355-2-F-400 IE3	4.642,85
1027595	CJSRX-355-3-F-400 IE3	4.688,60
1027596	CJSRX-355-4-F-400 IE3	4.847,75
1027599	CJSRX-400-1-F-400 IE3	4.930,30
1027598	CJSRX-400-1.5-F-400 IE3	4.971,60
1027600	CJSRX-400-2-F-400 IE3	5.057,20
1027601	CJSRX-400-3-F-400 IE3	5.116,00
1027602	CJSRX-400-4-F-400 IE3	5.182,35
1027603	CJSRX-400-5.5-F-400 IE3	5.218,75
1027605	CJSRX-450-1-F-400 IE3	5.538,65
1027604	CJSRX-450-1.5-F-400 IE3	5.546,10
1027607	CJSRX-450-2-F-400 IE3	5.579,35
1027608	CJSRX-450-3-F-400 IE3	5.639,35
1027609	CJSRX-450-4-F-400 IE3	5.717,95
1027610	CJSRX-450-5.5-F-400 IE3	5.793,70
1027611	CJSRX-450-7.5-F-400 IE3	5.966,75
1060601	CJSRX-450-10-F-400 IE3	6.071,35
1027612	CJSRX-500-1.5-F-400 IE3	5.857,90
1027616	CJSRX-500-2-F-400 IE3	5.865,55
1027617	CJSRX-500-3-F-400 IE3	5.915,30
1027618	CJSRX-500-4-F-400 IE3	5.969,35
1027619	CJSRX-500-5.5-F-400 IE3	6.084,05
1027620	CJSRX-500-7.5-F-400 IE3	6.270,00
1060604	CJSRX-500-10-F-400 IE3	6.364,70
1060607	CJSRX-500-15-F-400 IE3	7.016,25
1027623	CJSRX-560-2-F-400 IE3	6.725,10
1027624	CJSRX-560-3-F-400 IE3	6.734,05

COD	MOD	PVP €
1027625	CJSRX-560-4-F-400 IE3	6.779,45
1027626	CJSRX-560-5.5-F-400 IE3	6.895,00
1027627	CJSRX-560-7.5-F-400 IE3	7.076,20
1060610	CJSRX-560-10-F-400 IE3	7.300,65
1060613	CJSRX-560-15-F-400 IE3	7.852,75
1027631	CJSRX-630-3-F-400 IE3	6.851,70
1027632	CJSRX-630-4-F-400 IE3	6.929,00
1027633	CJSRX-630-5.5-F-400 IE3	7.019,70
1027634	CJSRX-630-7.5-F-400 IE3	7.197,75
1060616	CJSRX-630-10-F-400 IE3	7.420,40
1060619	CJSRX-630-15-F-400 IE3	7.978,15
1060622	CJSRX-630-20-F-400 IE3	8.064,55
1027639	CJSRX-710-4-F-400 IE3	7.762,25
1027640	CJSRX-710-5.5-F-400 IE3	7.885,80
1027641	CJSRX-710-7.5-F-400 IE3	8.064,70
1060625	CJSRX-710-10-F-400 IE3	8.300,40
1060628	CJSRX-710-15-F-400 IE3	8.856,30
1060631	CJSRX-710-20-F-400 IE3	8.954,55
1060634	CJSRX-710-25-F-400 IE3	9.710,55



CJLINE

Unidades de extracción de aire y humo a 400 °C/2h, con entrada y salida lineal

COD	MOD	PVP €
1027524	CJLINE-1131-4T-F-400	1.431,30
1027526	CJLINE-1235-4T-F-400	1.741,45
1027529	CJLINE-1640-4T-F-400	2.029,35
1027547	CJLINE/H-1650-4T-F-400 IE3	2.375,55
1027543	CJLINE-1845-4T-F-400 IE3	2.782,15
1027533	CJLINE-1845-6T-F-400	2.663,15
1027548	CJLINE/H-1856-4T-F-400 IE3	3.355,15
1027535	CJLINE-1856-6T-F-400 IE3	3.100,20
1027549	CJLINE/H-2063-4T-F-400 IE3	4.349,20
1027544	CJLINE-2063-6T-F-400 IE3	4.672,50
1027545	CJLINE-2271-6T-F-400 IE3	5.987,90
1027546	CJLINE-2880-6T-F-400 IE3	6.307,60

EXT. EVACUACIÓN HUMOS EXTERIORES



CJLINE/EC

Unidades de extracción de aire con entrada y salida lineal, equipadas con motor EC Technology IE5

COD	MOD	PVP €
1269813	CJLINE/EC-1131-4M-0.33 IE5	1.841,95
1269793	CJLINE/EC-1235-4M-0.33 IE5	1.979,00
1269791	CJLINE/EC-1640-4M-0.75 IE5	2.120,90
1269799	CJLINE/EC-1845-4M-1.5 IE5	2.911,70
1269798	CJLINE/EC-1856-6M-1 IE5	3.315,15
1269777	CJLINE/EC-2063-6M-1 IE5	4.665,95

CKDR

Unidades de extracción F400 con puerta de gran dimensión para poder realizar el mantenimiento con gran facilidad y aislamiento acústico de 40 mm

COD	MOD	PVP €
1111419	CKDR-280-2T-1 IE3	2.111,90
1105121	CKDR-315-2T-1.5 IE3	2.281,30
1111421	CKDR-355-4T-0.5	2.552,95
1105175	CKDR-355-4M-0.5	2.754,45
1111423	CKDR-400-4T-0.75	2.536,75
1104664	CKDR-400-4M-0.75	2.722,20
1111425	CKDR-450-4T-1 IE3	3.024,60
1106062	CKDR-450-4M-1	3.177,90
1106064	CKDR-500-4T-1.5 IE3	3.028,35
1104882	CKDR-560-4T-3 IE3	3.267,05



CKD

Unidades de extracción F400 con puerta de gran dimensión para poder realizar el mantenimiento con gran facilidad y aislamiento acústico de 40 mm

COD	MOD	PVP €
1106046	CKD-250-4T-1.5 IE3	1.640,95
1105115	CKD-280-4T-3 IE3	2.023,75



CKDR/EC

Unidades de extracción con puerta de gran dimensión y aislamiento acústico de 40 mm, equipadas con motor EC Technology IE5

COD	MOD	PVP €
1269821	CKDR/EC-280-2M-1 IE5	2.719,25
1269811	CKDR/EC-315-2M-1.5 IE5	2.949,65
1269805	CKDR/EC-355-4M-0.5 IE5	2.837,65
1269810	CKDR/EC-400-4M-0.75 IE5	3.103,75
1269795	CKDR/EC-450-4M-1 IE5	3.165,45
1269808	CKDR/EC-500-4M-1.5 IE5	4.198,00

SISTEMAS PRESURIZACIÓN BASIC

76 KIT SOBREPRESIÓN



76 KIT BOXPRES PLUS



76 PRESSKIT



76 BOXPRES PLUS



76 BOXPRES PLUS II



SISTEMAS PRESURIZACIÓN ADVANCED

77 KIT BOXSMART



77 KIT BOXSMART EC



77 KIT BOXSMART FLAP



77 BOXSMART



77 BOXSMART II



77 BOXSMART EC



77 BOXSMART FLAP



SISTEMAS PRESURIZACIÓN FULL RANGE

78 KIT BOXPDS



78 KIT BOXPDS SMART



78 KIT BOXPDS II



78 KIT BOXPDS SMART II



78 HATCH PDS



SISTEMAS PRESURIZACIÓN BASIC

KIT SOBREPRESIÓN



Sistema de presurización de escaleras o vías de evacuación. Mantiene una presión diferencial de 50 Pa en una sola etapa, diseñados según la norma europea EN 12101-6

COD	MOD	PVP €
1027560	KIT SOBREPRESION-1060-LED	1.545,85
1027561	KIT SOBREPRESION-2300-LED	1.691,20
1027562	KIT SOBREPRESION-2880-LED	2.077,85
1027557	KIT SOBREPRESION-7100-LED	2.536,80
1027559	KIT SOBREPRESION-7800-LED	2.657,65
1027576	KIT SOBREPRESION-12900-LED	2.906,55
1027578	KIT SOBREPRESION-17000-LED	3.100,20
1027556	KIT SOBREPRESION-7100-BOX	2.579,35
1027558	KIT SOBREPRESION-7800-BOX	2.850,05
1027575	KIT SOBREPRESION-12900-BOX	2.866,70
1027577	KIT SOBREPRESION-17000-BOX	3.042,15
1027563	KIT SOBREPRESION II 6240-BOX	6.021,15
1027564	KIT SOBREPRESION II-9520-BOX	7.842,50
1027579	KIT SOBREPRESION II-12900-BOX	5.305,90
1027580	KIT SOBREPRESION II-17000-BOX	5.514,90
1027566	BOXPRES KIT-3A 230Vac	908,30
1027569	BOXPRES KIT-10A 230Vac	967,50
1045740	BOXPRES KIT-0.37kW 230Vac	1.432,20
1027568	BOXPRES KIT-0.75KW 230vac	1.457,15
1027571	BOXPRES KIT-1.5KW 230vac	1.738,90
1045741	BOXPRES KIT-2.2kW 230Vac	2.427,20
1027567	BOXPRES KIT-0.75KW 400Vac	1.759,10
1027570	BOXPRES KIT-1.5KW 400Vac	1.815,60
1027572	BOXPRES KIT-2.2KW 400Vac	2.830,15
1027573	BOXPRES KIT II - 1.5KW 400Vac	3.381,55
1027574	BOXPRES KIT II - 2.2KW 400Vac	4.258,25

KIT BOXPRES PLUS



Sistema de presurización de escaleras o vías de evacuación. Mantiene una presión diferencial de 50 Pa en una sola etapa, diseñados según la norma europea EN 12101-6

COD	MOD	PVP €
1274382	KIT BOXPRES PLUS-2880-230V.	2.622,95
1274383	KIT BOXPRES PLUS-7100-230V.	2.466,80
1274380	KIT BOXPRES PLUS-7800-230V. IE3	2.924,65
1274387	KIT BOXPRES PLUS-12900-230V. IE3	2.690,75
1274385	KIT BOXPRES PLUS-17000-230V. IE3	2.820,40
1274384	KIT BOXPRES PLUS-7800-400V. IE3	3.221,75
1274379	KIT BOXPRES PLUS-12900-400V. IE3	2.970,45
1274377	KIT BOXPRES PLUS-17000-400V. IE3	3.117,90
1274386	KIT BOXPRES PLUS-21100-400V. IE3	3.365,20
1275082	KIT BOXPRES PLUS II-2880-230V.	4.428,90
1275087	KIT BOXPRES PLUS II-7100-230V.	4.185,75
1275084	KIT BOXPRES PLUS II-7800-230V. IE3	4.975,20
1275086	KIT BOXPRES PLUS II-12900-230V. IE3	4.563,65
1275081	KIT BOXPRES PLUS II-17000-230V. IE3	4.836,25
1275088	KIT BOXPRES PLUS II-7800-400V. IE3	5.136,90
1275080	KIT BOXPRES PLUS II-12900-400V. IE3	4.716,85
1275083	KIT BOXPRES PLUS II-17000-400V. IE3	4.928,90
1275085	KIT BOXPRES PLUS II-21100-400V. IE3	5.423,25



PRESSKIT

Equipos de presurización de vestíbulos de conformidad con el DM 30/11/1983 y diseñados según la norma europea EN 12101-6

COD	MOD	PVP €
1116736	PRESSKIT ONE S	3.050,70
1116275	PRESSKIT ONE P	4.380,05
1116735	PRESSKIT TWIN S	3.435,80
1116734	PRESSKIT TWIN P	4.765,10

BOXPRES PLUS



Cuadro de control para un ventilador

COD	MOD	PVP €
1274388	BOXPRES PLUS-0.37-230V. M-M	1.669,80
1274389	BOXPRES PLUS-0.37-230V. M-T	1.616,35
1274378	BOXPRES PLUS-0.75-230V. M-T	1.669,80
1274381	BOXPRES PLUS-1.5-230V. M-T	1.735,65
1274390	BOXPRES PLUS-0.75-400V. T-T	1.933,00
1274376	BOXPRES PLUS-1.5-400V. T-T	2.015,35
1274391	BOXPRES PLUS-2.2-400V. T-T	2.241,50
1274396	BOXPRES PLUS-4-400V. T-T	2.377,25
1274393	BOXPRES PLUS-5.5-400V. T-T	2.821,35
1274395	BOXPRES PLUS-7.5-400V. T-T	3.125,80
1274397	BOXPRES PLUS-11-400V. T-T	3.487,65



BOXPRES PLUS II

Cuadro de control con ventilador de reserva

COD	MOD	PVP €
1275090	BOXPRES PLUS II-0.37-230V. M-M	2.570,55
1274398	BOXPRES PLUS II-0.37-230V. M-T	2.529,45
1274392	BOXPRES PLUS II-0.75-230V. M-T	2.538,45
1274394	BOXPRES PLUS II-1.5-230V. M-T	2.648,60
1274399	BOXPRES PLUS II-0.75-400V. T-T	2.714,50
1274400	BOXPRES PLUS II-1.5-400V. T-T	2.800,85
1274403	BOXPRES PLUS II-2.2-400V. T-T	2.920,10
1274405	BOXPRES PLUS II-4-400V. T-T	3.028,15
1274402	BOXPRES PLUS II-5.5-400V. T-T	3.354,55
1274401	BOXPRES PLUS II-7.5-400V. T-T	3.940,15
1274404	BOXPRES PLUS II-11-400V. T-T	4.729,85

SISTEMAS PRESURIZACIÓN ADVANCED



KIT BOXSMART

Sistema de presurización de escaleras o vías de evacuación. Mantiene una presión diferencial de 50 Pa en una sola etapa, diseñados según la norma europea EN 12101-6

COD	MOD	PVP €
1272374	KIT BOXSMART-2880 - 230	3.322,25
1272362	KIT BOXSMART-7100 - 230	3.234,30
1272367	KIT BOXSMART-7800 - 230	3.678,80
1272371	KIT BOXSMART-12900 - 230	3.441,10
1272369	KIT BOXSMART-17000 - 230	3.579,45
1272363	KIT BOXSMART-7800 - 400	3.876,15
1272370	KIT BOXSMART-12900 - 400	3.646,70
1272376	KIT BOXSMART-17000 - 400	3.777,25
1272375	KIT BOXSMART-21100 - 400	4.009,10

KIT BOXSMART FLAP



Sistema de presurización de escaleras o vías de evacuación. Mantiene una presión diferencial de 50 Pa en una sola etapa, diseñados según la norma europea EN 12101-6

COD	MOD	PVP €
1272360	KIT BOXSMART FLAP-21100 - 400	7.449,75
1272368	KIT BOXSMART FLAP-25400 - 400	10.499,50
1272364	KIT BOXSMART FLAP-41850 - 400	9.477,80
1272361	KIT BOXSMART FLAP-52500 - 400	11.953,65

BOXSMART II



Cuadro de control con ventilador de reserva

COD	MOD	PVP €
1272326	BOXSMART II-0.37-230V 50/60Hz-M-T	3.539,60
1272329	BOXSMART II-0.75-230V 50/60Hz-M-T	3.587,70
1272330	BOXSMART II-1.5-230V 50/60Hz-M-T	3.679,40
1272322	BOXSMART II-0.75-400V 50/60Hz-T-T	4.461,65
1272333	BOXSMART II-1.5-400V 50/60Hz-T-T	3.941,65
1272334	BOXSMART II-2.2-400V 50/60Hz-T-T	4.378,70
1272335	BOXSMART II-4-400V 50/60Hz-T-T	4.487,95
1272337	BOXSMART II-5.5-400V 50/60Hz-T-T	5.361,85
1272338	BOXSMART II-7.5-400V 50/60Hz-T-T	5.654,60
1272336	BOXSMART II-11-400V 50/60Hz-T-T	6.144,15



KIT BOXSMART EC

Sistema de presurización de escaleras o vías de evacuación. Mantiene una presión diferencial de 50 Pa en una sola etapa, diseñados según la norma europea EN 12101-6

COD	MOD	PVP €
1272365	KIT BOXSMART EC-1900 - 230	3.090,85
1272373	KIT BOXSMART EC-3600 - 230	3.817,50
1272372	KIT BOXSMART EC-6500 - 400	4.633,90

BOXSMART

Cuadro de control para un ventilador

COD	MOD	PVP €
1270501	BOXSMART-0.37-230V 50/60Hz-M-T	2.355,90
1270496	BOXSMART-0.75-230V 50/60Hz-M-T	2.402,10
1270503	BOXSMART-1.5-230V 50/60Hz-M-T	2.479,25
1270500	BOXSMART-0.75-400V 50/60Hz-T-T	2.594,95
1270499	BOXSMART-1.5-400V 50/60Hz-T-T	2.664,35
1270498	BOXSMART-2.2-400V 50/60Hz-T-T	3.065,30
1270497	BOXSMART-4-400V 50/60Hz-T-T	3.157,90
1272325	BOXSMART-5.5-400V 50/60Hz-T-T	3.620,55
1272324	BOXSMART-7.5-400V 50/60Hz-T-T	3.794,10
1272327	BOXSMART-11-400V 50/60Hz-T-T	4.233,70



BOXSMART EC

Cuadro de control para un ventilador motor EC

COD	MOD	PVP €
1272340	BOXSMART EC-0.5-230V 50/60Hz-M-M	1.765,90
1272341	BOXSMART EC-1.1-400V 50/60Hz-T-T	1.812,25



BOXSMART FLAP

Cuadro de control con ventilador de compuerta

COD	MOD	PVP €
1270502	BOXSMART FLAP-1.5-400V 50/60Hz-T-T	4.361,15
1270495	BOXSMART FLAP-4-400V 50/60Hz-T-T	4.977,30
1272332	BOXSMART FLAP-5.5-400V 50/60Hz-T-T	6.074,15



SISTEMAS PRESURIZACIÓN FULL RANGE



KIT BOXPDS

Equipos de presurización para vías de evacuación, diseñados según la norma europea EN 12101-6

COD	MOD	PVP €
1135135	KIT BOXPDS-710-4T-1.5 IE3	14.878,90
1135136	KIT BOXPDS-710-4T-2 IE3	14.907,75
1135137	KIT BOXPDS-710-4T-3 IE3	15.167,60
1127241	KIT BOXPDS-800-4T-3 IE3	15.211,35
1135138	KIT BOXPDS-800-4T-4 IE3	15.284,40
1135139	KIT BOXPDS-800-4T-5.5 IE3	16.154,40
1179031	KIT BOXPDS-900-4T-7.5 IE3	16.962,55
1179034	KIT BOXPDS-900-4T-10 IE3	17.250,05
1179036	KIT BOXPDS-1000-4T-10 IE3	17.849,70
1179038	KIT BOXPDS-1000-4T-15 IE3	18.256,10
1179040	KIT BOXPDS-1000-4T-20 IE3	19.803,30



KIT BOXPDS II

Equipos de presurización para vías de evacuación con ventilador de reserva, diseñados según la norma europea EN 12101-6

COD	MOD	PVP €
1182595	KIT BOXPDS-II-710-4T-1.5 IE3	16.714,35
1187876	KIT BOXPDS-II-710-4T-2 IE3	17.005,60
1187947	KIT BOXPDS-II-710-4T-3 IE3	17.196,90
1187871	KIT BOXPDS-II-800-4T-3 IE3	16.744,70
1187949	KIT BOXPDS-II-800-4T-4 IE3	17.918,40
1187951	KIT BOXPDS-II-800-4T-5.5 IE3	19.062,20
1187953	KIT BOXPDS-II-900-4T-7.5 IE3	20.015,80
1187955	KIT BOXPDS-II-900-4T-10 IE3	20.355,15
1188058	KIT BOXPDS-II-1000-4T-10 IE3	21.062,55
1188060	KIT BOXPDS-II-1000-4T-15 IE3	21.542,20
1188063	KIT BOXPDS-II-1000-4T-20 IE3	23.367,90



HATCH PDS

Equipos de presurización de vías de evacuación en caso de incendio, diseñados según la norma europea EN 12101-6

COD	MOD	PVP €
1135070	HATCH PDS-40-2T-1 IE3	21.321,05
1135109	HATCH PDS-40-2T-1.5 IE3	21.445,65
1135110	HATCH PDS-45-2T-2 IE3	21.569,95
1135111	HATCH PDS-45-2T-3 IE3	21.755,65
1135112	HATCH PDS-50-2T-4 IE3	22.175,50
1135113	HATCH PDS-50-2T-5.5 IE3	22.364,65
1135114	HATCH PDS-56-2T-5.5 IE3	21.680,95
1135115	HATCH PDS-56-2T-7.5 IE3	22.564,20
1135116	HATCH PDS-56-4T-2 IE3	23.630,55
1135117	HATCH PDS-63-4T-3 IE3	22.376,45
1135118	HATCH PDS-63-4T-4 IE3	22.432,00
1135119	HATCH PDS-63-6T-1 IE3	21.848,75
1135120	HATCH PDS-80-4T-3 IE3	22.040,45
1135121	HATCH PDS-80-4T-4 IE3	22.226,55
1135122	HATCH PDS-80-4T-5.5 IE3	22.438,55
1135123	HATCH PDS-80-4T-7.5 IE3	23.792,05
1135124	HATCH PDS-80-6T-1.5 IE3	22.225,95
1135125	HATCH PDS-80-6T-2 IE3	22.312,00
1135126	HATCH PDS-90-4T-7.5 IE3	24.021,90
1135127	HATCH PDS-90-4T-10 IE3	24.291,70
1135128	HATCH PDS-90-4T-15 IE3	25.992,05
1135129	HATCH PDS-90-6T-3 IE3	23.114,25
1135130	HATCH PDS-90-6T-4 IE3	23.858,15
1135131	HATCH PDS-100-4T-10 IE3	24.642,50
1135132	HATCH PDS-100-4T-15 IE3	25.998,15
1135133	HATCH PDS-100-6T-5.5 IE3	24.161,10
1135134	HATCH PDS-100-6T-7.5 IE3	24.794,90

NEW



KIT BOXPDS SMART

Equipos de presurización para vías de evacuación con control avanzado, diseñados según la norma europea EN 12101-6

COD	MOD	PVP €
1282501	KIT BOXPDS SMART-710-4T-1.5 IE3	17.231,85
1282488	KIT BOXPDS SMART-710-4T-2 IE3	17.258,55
1282470	KIT BOXPDS SMART-710-4T-3 IE3	17.523,15
1282504	KIT BOXPDS SMART-800-4T-3 IE3	17.613,60
1282484	KIT BOXPDS SMART-800-4T-4 IE3	17.445,00
1282479	KIT BOXPDS SMART-800-4T-5.5 IE3	18.587,60
1282475	KIT BOXPDS SMART-900-4T-7.5 IE3	19.649,50
1282483	KIT BOXPDS SMART-900-4T-10 IE3	19.915,05
1282494	KIT BOXPDS SMART-1000-4T-10 IE3	20.616,70
1282478	KIT BOXPDS SMART-1000-4T-15 IE3	20.924,55
1282496	KIT BOXPDS SMART-1000-4T-20 IE3	22.445,85

NEW



KIT BOXPDS SMART II

Equipos de presurización para vías de evacuación con control avanzado y ventilador de reserva, diseñados según la norma europea EN 12101-6

COD	MOD	PVP €
1282500	KIT BOXPDS SMART-II-710-4T-1.5 IE3	19.049,00
1282481	KIT BOXPDS SMART-II-710-4T-2 IE3	19.368,85
1282472	KIT BOXPDS SMART-II-710-4T-3 IE3	19.521,35
1282473	KIT BOXPDS SMART-II-800-4T-3 IE3	18.883,05
1282489	KIT BOXPDS SMART-II-800-4T-4 IE3	20.170,90
1282474	KIT BOXPDS SMART-II-800-4T-5.5 IE3	21.399,35
1282471	KIT BOXPDS SMART-II-900-4T-7.5 IE3	22.707,05
1282490	KIT BOXPDS SMART-II-900-4T-10 IE3	23.007,70
1282495	KIT BOXPDS SMART-II-1000-4T-10 IE3	23.773,80
1282502	KIT BOXPDS SMART-II-1000-4T-15 IE3	24.084,30
1282482	KIT BOXPDS SMART-II-1000-4T-20 IE3	25.861,55

VENTILADORES HELICOIDALES ATEX



83 HCDF



83 HDF



83 HC/ATEX



83 HCH/ATEX



84 HCT/ATEX



85 CJTHT/ATEX



86 HTM/ATEX



87 HPX/ATEX



VENTILADORES CENTRÍFUGOS ATEX



88 PF/ATEX



88 CPV/ATEX



88 CMA/ATEX



88 CMP/ATEX



44 CMP/AL



44 CJMP/AL



89 CMR/ATEX



89 CAS/ATEX



90 CA/ATEX



EXTRACTORES DE TEJADO ATEX



91 HT/ATEX



91 HTMH/ATEX



92 HTMV/ATEX



93 RFHD



93 CHT/ATEX



93 CVT/ATEX



VENTILADORES HELICOIDALES ATEX



HCDF

Extractores helicoidales con marco cuadrado, con certificación ATEX Ex d

COD	MOD	PVP €
1006311	HCDF-25-4T/ATEX/EXII2G Ex d	1.246,70
1006310	HCDF-25-4M/ATEX/EXII2G Ex d	1.867,15
1006313	HCDF-31-4T/ATEX/EXII2G Ex d	1.291,95
1006312	HCDF-31-4M/ATEX/EXII2G Ex d	1.880,00
1006315	HCDF-35-4T/ATEX/EXII2G Ex d	1.277,80
1006314	HCDF-35-4M/ATEX/EXII2G Ex d	1.887,00
1006317	HCDF-40-4T/ATEX/EXII2G Ex d	1.460,75
1006319	HCDF-45-4T/ATEX/EXII2G Ex d	1.597,25
1006321	HCDF-50-4T/ATEX/EXII2G Ex d	1.835,95
1006323	HCDF-56-4T/ATEX/EXII2G Ex d	1.969,70
1006324	HCDF-56-6T/ATEX/EXII2G Ex d	2.056,20



HDF

Extractores helicoidales con marco circular, con certificación ATEX Ex d

COD	MOD	PVP €
Ex d		
1006270	HDF-63-4T/ATEX/EXII2G Ex d	2.690,25
1006271	HDF-63-6T/ATEX/EXII2G Ex d	2.511,55
1006272	HDF-71-4T/ATEX/EXII2G Ex d	2.726,50
1006273	HDF-71-6T/ATEX/EXII2G Ex d	2.712,50
1006274	HDF-80-4T/ATEX/EXII2G Ex d	4.536,40
1006275	HDF-80-6T/ATEX/EXII2G Ex d	3.737,75
1006276	HDF-90-4T/ATEX/EXII2G Ex d	5.317,25
1006277	HDF-90-6T/ATEX/EXII2G Ex d	4.256,80



HC/ATEX

Extractores helicoidales murales, con certificación ATEX y posible marcado Ex e, Ex d, Ex tc y Ex tb

COD	MOD	PVP €
Ex d		
1017306	HC-25-2T/H/ATEX/EXII2G Ex d	1.324,35
1031836	HC-25-4T/H/ATEX/EXII2G Ex d	1.246,70
1017307	HC-31-2T/H/ATEX/EXII2G Ex d	1.358,35
1031837	HC-31-4T/H/ATEX/EXII2G Ex d	1.210,05
1017308	HC-35-2T/H/ATEX/EXII2G Ex d	1.423,30
1031838	HC-35-4T/H/ATEX/EXII2G Ex d	1.277,80
1031839	HC-40-4T/H/ATEX/EXII2G Ex d	1.460,75
1031840	HC-40-6T/H/ATEX/EXII2G Ex d	1.707,35
1031841	HC-45-4T/H/ATEX/EXII2G Ex d	1.597,25
1031842	HC-45-6T/H/ATEX/EXII2G Ex d	1.574,00
1031843	HC-50-4T/H/ATEX/EXII2G Ex d	1.835,95
1031845	HC-56-4T/H/ATEX/EXII2G Ex d	1.969,70
1031846	HC-56-6T/H/ATEX/EXII2G Ex d	2.056,20
1017315	HC-63-4T/H/ATEX/EXII2G Ex d	3.276,45
1017309	HC-63-6T/H/ATEX/EXII2G Ex d	2.735,50
1017317	HC-71-4T/H/ATEX/EXII2G Ex d	3.225,20
1017318	HC-71-6T/H/ATEX/EXII2G Ex d	2.952,45
1017319	HC-80-4T/H/ATEX/EXII2G Ex d	4.198,45
1017321	HC-80-6T/H/ATEX/EXII2G Ex d	3.679,30
1017322	HC-90-4T/H/ATEX/EXII2G Ex d	5.569,20
1017324	HC-90-6T/H/ATEX/EXII2G Ex d	4.585,55
1017311	HC-100-4T/H/ATEX/EXII2G Ex d	6.260,55
1017313	HC-100-6T/H/ATEX/EXII2G Ex d	4.655,55
Ex e		
1017326	HC-25-2T/H/ATEX/EXII2G Ex e	822,30
1017327	HC-25-4T/H/ATEX/EXII2G Ex e	825,90
1017328	HC-31-2T/H/ATEX/EXII2G Ex e	1.003,40
1017329	HC-31-4T/H/ATEX/EXII2G Ex e	844,95
1017331	HC-35-2T/H/ATEX/EXII2G Ex e	1.104,55
1017332	HC-35-4T/H/ATEX/EXII2G Ex e	937,55
1017334	HC-40-4T/H/ATEX/EXII2G Ex e	1.283,30
1017336	HC-40-6T/H/ATEX/EXII2G Ex e	1.374,55

COD	MOD	PVP €
1017337	HC-45-4T/H/ATEX/EXII2G Ex e	1.417,75
1017339	HC-45-6T/H/ATEX/EXII2G Ex e	1.568,40
1017340	HC-50-4T/H/ATEX/EXII2G Ex e	1.531,70
1017342	HC-50-6T/H/ATEX/EXII2G Ex e	1.815,20
1017351	HC-56-4T/H/ATEX/EXII2G Ex e	1.817,10
1017344	HC-56-6T/H/ATEX/EXII2G Ex e	1.833,60
1017352	HC-63-4T/H/ATEX/EXII2G Ex e	1.978,80
1017345	HC-63-6T/H/ATEX/EXII2G Ex e	2.160,50
1017354	HC-71-4T/H/ATEX/EXII2G Ex e	2.159,20
1017355	HC-71-6T/H/ATEX/EXII2G Ex e	1.974,10
1017356	HC-80-4T/H/ATEX/EXII2G Ex e	2.810,05
1017358	HC-80-6T/H/ATEX/EXII2G Ex e	2.389,15
1017359	HC-90-4T/H/ATEX/EXII2G Ex e	3.727,40
1017361	HC-90-6T/H/ATEX/EXII2G Ex e	3.010,05
1017347	HC-100-4T/H/ATEX/EXII2G Ex e	4.189,95
1017349	HC-100-6T/H/ATEX/EXII2G Ex e	3.115,60



HCH/ATEX

Extractores helicoidales murales de gran robustez, con certificación ATEX

COD	MOD	PVP €
Ex d		
1000552	HCH-35-2T/ATEX/EXII2G Ex d	1.249,70
1000553	HCH-35-4T/ATEX/EXII2G Ex d	1.158,60
1000570	HCH-40-2T-1.5/ATEX/EXII2G Ex d	1.523,65
1000554	HCH-40-4T-0.33/ATEX/EXII2G Ex d	1.298,90
1000555	HCH-45-4T-0.5/ATEX/EXII2G Ex d	1.297,15
1000556	HCH-56-4T-0.75/ATEX/EXII2G Ex d	1.432,15
1000572	HCH-56-4T-1/ATEX/EXII2G Ex d	1.677,10
1000571	HCH-56-4T-1.5/ATEX/EXII2G Ex d	1.551,20
1000573	HCH-56-4T-2/ATEX/EXII2G Ex d	1.865,30
1000559	HCH-56-6T-0.33/ATEX/EXII2G Ex d	1.438,20
1000557	HCH-56-6T-0.5/ATEX/EXII2G Ex d	1.613,95
1000558	HCH-56-6T-0.75/ATEX/EXII2G Ex d	1.434,50
1000574	HCH-63-4T-1/ATEX/EXII2G Ex d	1.724,20
1000578	HCH-63-4T-1.5/ATEX/EXII2G Ex d	2.690,25

VENTILADORES HELICOIDALES ATEX



COD	MOD	PVP €
1000575	HCH-63-4T-2/ATEX/EXII2G Ex d	2.797,85
1000576	HCH-63-4T-3/ATEX/EXII2G Ex d	2.909,65
1000577	HCH-63-4T-4/ATEX/EXII2G Ex d	3.026,10
1000561	HCH-63-6T-0.5/ATEX/EXII2G Ex d	2.511,55
1000560	HCH-63-6T-0.75/ATEX/EXII2G Ex d	2.611,95
1000580	HCH-71-4T-1.5/ATEX/EXII2G Ex d	2.726,50
1000583	HCH-71-4T-2/ATEX/EXII2G Ex d	2.835,50
1000581	HCH-71-4T-3/ATEX/EXII2G Ex d	2.948,85
1000582	HCH-71-4T-4/ATEX/EXII2G Ex d	3.066,85
1000562	HCH-71-6T-0.75/ATEX/EXII2G Ex d	2.712,50
1000585	HCH-71-6T-1/ATEX/EXII2G Ex d	2.821,05
1000584	HCH-71-6T-1.5/ATEX/EXII2G Ex d	2.933,85
1000586	HCH-80-4T-3/ATEX/EXII2G Ex d	4.536,40
1000588	HCH-80-4T-4/ATEX/EXII2G Ex d	4.717,85
1000587	HCH-80-4T-5.5/ATEX/EXII2G Ex d	4.906,60
1000589	HCH-80-6T-1/ATEX/EXII2G Ex d	3.410,50
1000592	HCH-80-6T-1.5/ATEX/EXII2G Ex d	3.737,75
1000590	HCH-80-6T-2/ATEX/EXII2G Ex d	3.887,25
1000591	HCH-80-6T-3/ATEX/EXII2G Ex d	4.042,70
1000594	HCH-90-4T-4/ATEX/EXII2G Ex d	5.317,25
1000595	HCH-90-4T-5.5/ATEX/EXII2G Ex d	5.529,80
1000596	HCH-90-4T-7.5/ATEX/EXII2G Ex d	5.750,90
1000593	HCH-90-4T-10/ATEX/EXII2G Ex d	5.981,10
1000597	HCH-90-6T-3/ATEX/EXII2G Ex d	4.426,35
1000598	HCH-90-6T-4/ATEX/EXII2G Ex d	4.603,25
1000566	HCH-100-4T-7.5/ATEX/EXII2G Ex d	5.530,75
1000563	HCH-100-4T-10/ATEX/EXII2G Ex d	7.369,75
1000564	HCH-100-4T-15/ATEX/EXII2G Ex d	7.878,05
1000565	HCH-100-4T-20/ATEX/EXII2G Ex d	8.171,05
1000569	HCH-100-6T-3/ATEX/EXII2G Ex d	4.070,05
1000567	HCH-100-6T-4/ATEX/EXII2G Ex d	5.058,05
1000568	HCH-100-6T-5.5/ATEX/EXII2G Ex d	5.388,05
Ex e		
1000600	HCH-35-2T/ATEX/EXII2G Ex e	847,70
1000601	HCH-35-4T/ATEX/EXII2G Ex e	893,90
1000618	HCH-40-2T-1.5/ATEX/EXII2G Ex e	1.097,35
1000602	HCH-40-4T-0.33/ATEX/EXII2G Ex e	1.082,65
1000603	HCH-45-4T-0.5/ATEX/EXII2G Ex e	1.051,90
1000604	HCH-56-4T-0.75/ATEX/EXII2G Ex e	1.068,15
1000620	HCH-56-4T-1/ATEX/EXII2G Ex e	1.272,70
1000619	HCH-56-4T-1.5/ATEX/EXII2G Ex e	1.168,15

COD	MOD	PVP €
1000621	HCH-56-4T-2/ATEX/EXII2G Ex e	1.328,75
1000607	HCH-56-6T-0.33/ATEX/EXII2G Ex e	1.479,70
1000605	HCH-56-6T-0.5/ATEX/EXII2G Ex e	1.351,25
1000606	HCH-56-6T-0.75/ATEX/EXII2G Ex e	1.477,80
1000622	HCH-63-4T-1/ATEX/EXII2G Ex e	1.256,20
1000626	HCH-63-4T-1.5/ATEX/EXII2G Ex e	1.404,10
1000623	HCH-63-4T-2/ATEX/EXII2G Ex e	1.433,60
1000624	HCH-63-4T-3/ATEX/EXII2G Ex e	1.606,10
1000625	HCH-63-4T-4/ATEX/EXII2G Ex e	1.678,50
1000609	HCH-63-6T-0.5/ATEX/EXII2G Ex e	1.427,95
1000608	HCH-63-6T-0.75/ATEX/EXII2G Ex e	1.654,10
1000628	HCH-71-4T-1.5/ATEX/EXII2G Ex e	1.660,30
1000631	HCH-71-4T-2/ATEX/EXII2G Ex e	1.708,15
1000629	HCH-71-4T-3/ATEX/EXII2G Ex e	1.915,25
1000630	HCH-71-4T-4/ATEX/EXII2G Ex e	2.066,90
1000610	HCH-71-6T-0.75/ATEX/EXII2G Ex e	1.688,35
1000633	HCH-71-6T-1/ATEX/EXII2G Ex e	1.785,30
1000632	HCH-71-6T-1.5/ATEX/EXII2G Ex e	1.682,20
1000634	HCH-80-4T-3/ATEX/EXII2G Ex e	2.041,20
1000636	HCH-80-4T-4/ATEX/EXII2G Ex e	2.104,10
1000635	HCH-80-4T-5.5/ATEX/EXII2G Ex e	2.448,55
1000637	HCH-80-6T-1/ATEX/EXII2G Ex e	1.996,70
1000640	HCH-80-6T-1.5/ATEX/EXII2G Ex e	1.893,30
1000638	HCH-80-6T-2/ATEX/EXII2G Ex e	2.222,05
1000639	HCH-80-6T-3/ATEX/EXII2G Ex e	2.459,00
1000642	HCH-90-4T-4/ATEX/EXII2G Ex e	3.361,95
1000643	HCH-90-4T-5.5/ATEX/EXII2G Ex e	2.413,00
1000644	HCH-90-4T-7.5/ATEX/EXII2G Ex e	2.881,35
1000641	HCH-90-4T-10/ATEX/EXII2G Ex e	3.075,40
1000645	HCH-90-6T-3/ATEX/EXII2G Ex e	2.604,90
1000646	HCH-90-6T-4/ATEX/EXII2G Ex e	3.184,50
1000614	HCH-100-4T-7.5/ATEX/EXII2G Ex e	4.032,00
1000611	HCH-100-4T-10/ATEX/EXII2G Ex e	4.812,40
1000612	HCH-100-4T-15/ATEX/EXII2G Ex e	6.697,45
1000613	HCH-100-4T-20/ATEX/EXII2G Ex e	7.368,95
1000617	HCH-100-6T-3/ATEX/EXII2G Ex e	2.867,80
1000615	HCH-100-6T-4/ATEX/EXII2G Ex e	3.412,25
1000616	HCH-100-6T-5.5/ATEX/EXII2G Ex e	3.578,50



HCT/ATEX

Extractores helicoidales tubulares de gran robustez, con certificación ATEX

COD	MOD	PVP €
Ex e		
1028949	HCT-35-2T/ATEX/EXII2G Ex e	1.091,90
1028950	HCT-35-4T/ATEX/EXII2G Ex e	1.036,25
1028951	HCT-40-2T-1.5/ATEX/EXII2G Ex e	1.308,55
1028952	HCT-40-4T-0.33/ATEX/EXII2G Ex e	1.152,05
1028953	HCT-45-2T-2/ATEX/EXII2G Ex e	1.518,30
1028954	HCT-45-2T-3/ATEX/EXII2G Ex e	1.651,45
1028955	HCT-45-4T-0.5/ATEX/EXII2G Ex e	1.349,15
1028956	HCT-50-4T-0.75/ATEX/EXII2G Ex e	1.560,70
1028957	HCT-56-4T-0.75/ATEX/EXII2G Ex e	1.639,45
1028959	HCT-56-4T-1/ATEX/EXII2G Ex e	1.681,00
1028958	HCT-56-4T-1.5/ATEX/EXII2G Ex e	1.726,45
1028960	HCT-56-4T-2/ATEX/EXII2G Ex e	1.813,25
1028963	HCT-56-6T-0.33/ATEX/EXII2G Ex e	1.642,50
1028961	HCT-56-6T-0.5/ATEX/EXII2G Ex e	2.042,55
1028962	HCT-56-6T-0.75/ATEX/EXII2G Ex e	2.120,75
1028965	HCT-63-4T-1/ATEX/EXII2G Ex e	1.969,85
1028964	HCT-63-4T-1.5/ATEX/EXII2G Ex e	2.014,40
1028966	HCT-63-4T-2/ATEX/EXII2G Ex e	2.101,80
1028967	HCT-63-4T-3/ATEX/EXII2G Ex e	2.254,15
1028968	HCT-63-4T-4/ATEX/EXII2G Ex e	2.377,75
1028970	HCT-63-6T-0.5/ATEX/EXII2G Ex e	2.330,90
1028969	HCT-63-6T-0.75/ATEX/EXII2G Ex e	2.409,15
1028973	HCT-71-4T-1.5/ATEX/EXII2G Ex e	2.110,45
1028972	HCT-71-4T-2/ATEX/EXII2G Ex e	2.197,35
1028974	HCT-71-4T-3/ATEX/EXII2G Ex e	2.350,65
1028975	HCT-71-4T-4/ATEX/EXII2G Ex e	2.473,45
1028976	HCT-71-6T-0.75/ATEX/EXII2G Ex e	2.504,80
1028978	HCT-71-6T-1/ATEX/EXII2G Ex e	2.852,20
1028977	HCT-71-6T-1.5/ATEX/EXII2G Ex e	3.086,95
1028980	HCT-80-4T-3/ATEX/EXII2G Ex e	2.783,15
1028979	HCT-80-4T-4/ATEX/EXII2G Ex e	2.906,05
1028981	HCT-80-4T-5.5/ATEX/EXII2G Ex e	3.143,70

VENTILADORES HELICOIDALES ATEX



COD	MOD	PVP €
1028983	HCT-80-6T-1/ATEX/EXII2G Ex e	3.284,70
1028982	HCT-80-6T-1.5/ATEX/EXII2G Ex e	3.519,55
1028984	HCT-80-6T-2/ATEX/EXII2G Ex e	3.916,10
1028985	HCT-80-6T-3/ATEX/EXII2G Ex e	4.375,80
1028988	HCT-90-4T-4/ATEX/EXII2G Ex e	3.201,45
1028986	HCT-90-4T-5.5/ATEX/EXII2G Ex e	3.439,35
1028989	HCT-90-4T-7.5/ATEX/EXII2G Ex e	3.838,25
1028987	HCT-90-4T-10/ATEX/EXII2G Ex e	4.183,55
1028991	HCT-90-6T-3/ATEX/EXII2G Ex e	4.670,80
1028992	HCT-90-6T-4/ATEX/EXII2G Ex e	5.298,00
1028945	HCT-100-4T-7.5/ATEX/EXII2G Ex e	4.193,05
1028942	HCT-100-4T-10/ATEX/EXII2G Ex e	4.538,85
1028943	HCT-100-4T-15/ATEX/EXII2G Ex e	5.413,40
1028944	HCT-100-4T-20/ATEX/EXII2G Ex e	6.557,30
1028946	HCT-100-6T-3/ATEX/EXII2G Ex e	5.026,10
1028947	HCT-100-6T-4/ATEX/EXII2G Ex e	5.652,65
1028948	HCT-100-6T-5.5/ATEX/EXII2G Ex e	6.577,40
Ex d		
1028559	HCT-35-2T/ATEX/EXII2G Ex d	1.864,70
1028560	HCT-35-4T/ATEX/EXII2G Ex d	1.745,40
1028561	HCT-40-2T-1.5/ATEX/EXII2G Ex d	2.245,10
1028562	HCT-40-4T-0.33/ATEX/EXII2G Ex d	1.886,75
1028563	HCT-45-2T-2/ATEX/EXII2G Ex d	2.516,90
1028564	HCT-45-2T-3/ATEX/EXII2G Ex d	2.720,35
1028565	HCT-45-4T-0.5/ATEX/EXII2G Ex d	2.125,30
1028566	HCT-50-4T-0.75/ATEX/EXII2G Ex d	2.400,95
1028567	HCT-56-4T-0.75/ATEX/EXII2G Ex d	2.479,55
1028569	HCT-56-4T-1/ATEX/EXII2G Ex d	2.549,85
1028568	HCT-56-4T-1.5/ATEX/EXII2G Ex d	2.835,85
1028570	HCT-56-4T-2/ATEX/EXII2G Ex d	2.881,20
1028573	HCT-56-6T-0.33/ATEX/EXII2G Ex d	2.433,85
1028571	HCT-56-6T-0.5/ATEX/EXII2G Ex d	2.518,15
1028572	HCT-56-6T-0.75/ATEX/EXII2G Ex d	2.588,35
1028575	HCT-63-4T-1/ATEX/EXII2G Ex d	2.838,20
1028574	HCT-63-4T-1.5/ATEX/EXII2G Ex d	2.989,80
1028576	HCT-63-4T-2/ATEX/EXII2G Ex d	3.169,50
1028577	HCT-63-4T-3/ATEX/EXII2G Ex d	3.489,70
1028578	HCT-63-4T-4/ATEX/EXII2G Ex d	3.899,65
1028580	HCT-63-6T-0.5/ATEX/EXII2G Ex d	2.852,95
1028579	HCT-63-6T-0.75/ATEX/EXII2G Ex d	2.877,00
1028583	HCT-71-4T-1.5/ATEX/EXII2G Ex d	3.085,55

COD	MOD	PVP €
1028582	HCT-71-4T-2/ATEX/EXII2G Ex d	3.265,45
1028584	HCT-71-4T-3/ATEX/EXII2G Ex d	3.585,40
1028585	HCT-71-4T-4/ATEX/EXII2G Ex d	3.995,65
1028586	HCT-71-6T-0.75/ATEX/EXII2G Ex d	2.972,60
1028588	HCT-71-6T-1/ATEX/EXII2G Ex d	3.110,80
1028587	HCT-71-6T-1.5/ATEX/EXII2G Ex d	3.290,80
1028590	HCT-80-4T-3/ATEX/EXII2G Ex d	4.017,95
1028589	HCT-80-4T-4/ATEX/EXII2G Ex d	4.427,95
1028591	HCT-80-4T-5.5/ATEX/EXII2G Ex d	5.125,85
1028593	HCT-80-6T-1/ATEX/EXII2G Ex d	3.539,45
1028592	HCT-80-6T-1.5/ATEX/EXII2G Ex d	3.722,75
1028594	HCT-80-6T-2/ATEX/EXII2G Ex d	4.050,30
1028595	HCT-80-6T-3/ATEX/EXII2G Ex d	4.733,00
1028598	HCT-90-4T-4/ATEX/EXII2G Ex d	4.723,25
1028596	HCT-90-4T-5.5/ATEX/EXII2G Ex d	5.458,60
1028599	HCT-90-4T-7.5/ATEX/EXII2G Ex d	5.895,95
1028597	HCT-90-4T-10/ATEX/EXII2G Ex d	6.514,35
1028601	HCT-90-6T-3/ATEX/EXII2G Ex d	5.028,40
1028602	HCT-90-6T-4/ATEX/EXII2G Ex d	5.987,45
1028555	HCT-100-4T-7.5/ATEX/EXII2G Ex d	6.303,75
1028552	HCT-100-4T-10/ATEX/EXII2G Ex d	6.869,35
1028553	HCT-100-4T-15/ATEX/EXII2G Ex d	8.703,35
1028554	HCT-100-4T-20/ATEX/EXII2G Ex d	9.753,85
1028556	HCT-100-6T-3/ATEX/EXII2G Ex d	5.383,25
1028557	HCT-100-6T-4/ATEX/EXII2G Ex d	6.342,60
1028558	HCT-100-6T-5.5/ATEX/EXII2G Ex d	6.619,85



CJTHT/ATEX

Unidades de extracción helicoidales 400 °C/2h y 300 °C/2h, con certificación ATEX

COD	MOD	PVP €
1025388	CJTHT/ATEX-40-2/4T-1.5/CAT3-F-400	2.817,80
1025390	CJTHT/ATEX-40-4T-0.75/CAT3-F-400	2.552,80
1025392	CJTHT/ATEX-40-6T-0.75/CAT3-F-400	2.763,55
1025391	CJTHT/ATEX-40-6/12T-0.75/CAT3-F-400	2.989,35
1025393	CJTHT/ATEX-45-2/4T-2/CAT3-F-400	2.994,20

COD	MOD	PVP €
1025395	CJTHT/ATEX-45-4T-0.75/CAT3-F-400	2.667,75
1025397	CJTHT/ATEX-45-6T-0.75/CAT3-F-400	2.892,45
1025396	CJTHT/ATEX-45-6/12T-0.75/CAT3-F-400	3.130,40
1274550	CJTHT/ATEX-50-4T-0.75/CAT3-F-400	2.709,55
1025402	CJTHT/ATEX-50-6T-0.75/CAT3-F-400	3.100,50
1025406	CJTHT/ATEX-56-4T-1/CAT3-F-400	2.929,30
1025405	CJTHT/ATEX-56-4T-1.5/CAT3-F-400	3.022,90
1025408	CJTHT/ATEX-56-4T-1.5/CAT3-F-400	3.272,45
1025407	CJTHT/ATEX-56-4T-2/CAT3-F-400	3.298,15
1025411	CJTHT/ATEX-56-6T-0.75/CAT3-F-400	3.167,65
1025410	CJTHT/ATEX-56-6/12T-0.75/CAT3-F-400	3.437,10
1025413	CJTHT/ATEX-63-4T-1/CAT3-F-400	2.937,95
1025412	CJTHT/ATEX-63-4T-1.5/CAT3-F-400	3.028,55
1025417	CJTHT/ATEX-63-4T-1.5/CAT3-F-400	3.278,95
1025414	CJTHT/ATEX-63-4T-2/CAT3-F-400	3.301,65
1025418	CJTHT/ATEX-63-4/8T-2/CAT3-F-400	3.577,50
1025415	CJTHT/ATEX-63-4T-3/CAT3-F-400	3.611,80
1025419	CJTHT/ATEX-63-4/8T-3/CAT3-F-400	3.920,95
1025416	CJTHT/ATEX-63-4T-4/CAT3-F-400	4.112,85
1025420	CJTHT/ATEX-63-4/8T-4/CAT3-F-400	4.465,45
1025423	CJTHT/ATEX-63-6T-0.75/CAT3-F-400	3.173,65
1025421	CJTHT/ATEX-63-6/12T-0.75/CAT3-F-400	3.446,75
1025424	CJTHT/ATEX-63-6T-1/CAT3-F-400	3.589,05
1025422	CJTHT/ATEX-63-6/12T-1/CAT3-F-400	3.871,15
1025425	CJTHT/ATEX-71-4T-1.5/CAT3-F-400	3.256,25
1025429	CJTHT/ATEX-71-4/8T-1.5/CAT3-F-400	3.475,70
1025426	CJTHT/ATEX-71-4T-2/CAT3-F-400	3.512,70
1025430	CJTHT/ATEX-71-4/8T-2/CAT3-F-400	3.752,90
1025427	CJTHT/ATEX-71-4T-3/CAT3-F-400	3.842,20
1025431	CJTHT/ATEX-71-4/8T-3/CAT3-F-400	4.104,00
1025428	CJTHT/ATEX-71-4T-4/CAT3-F-400	4.322,45
1025432	CJTHT/ATEX-71-4/8T-4/CAT3-F-400	4.618,30
1025436	CJTHT/ATEX-71-6T-0.75/CAT3-F-400	3.421,40
1025433	CJTHT/ATEX-71-6/12T-0.75/CAT3-F-400	3.650,55
1025438	CJTHT/ATEX-71-6T-1/CAT3-F-400	3.798,50
1025435	CJTHT/ATEX-71-6/12T-1/CAT3-F-400	4.065,45
1025437	CJTHT/ATEX-71-6T-1.5/CAT3-F-400	4.049,10
1025434	CJTHT/ATEX-71-6/12T-1.5/CAT3-F-400	4.328,65
1025439	CJTHT/ATEX-80-4T-3/CAT3-F-400	4.021,25
1025442	CJTHT/ATEX-80-4/8T-3/CAT3-F-400	4.224,00
1025440	CJTHT/ATEX-80-4T-4/CAT3-F-400	4.482,75

VENTILADORES HELICOIDALES ATEX



COD	MOD	PVP €
1025443	CJTHT/ATEX-80-4/8T-4/CAT3-F-400	4.714,20
1025441	CJTHT/ATEX-80-4T-5.5/CAT3-F-400	4.956,00
1025444	CJTHT/ATEX-80-4/8T-5.5/CAT3-F-400	5.209,40
1025448	CJTHT/ATEX-80-6T-1.5/CAT3-F-400	4.214,65
1025445	CJTHT/ATEX-80-6/12T-1.5/CAT3-F-400	4.434,15
1025449	CJTHT/ATEX-80-6T-2/CAT3-F-400	4.795,75
1025446	CJTHT/ATEX-80-6/12T-2/CAT3-F-400	5.041,15
1025450	CJTHT/ATEX-80-6T-3/CAT3-F-400	5.319,60
1025447	CJTHT/ATEX-80-6/12T-3/CAT3-F-400	5.604,25
1025451	CJTHT/ATEX-80-8T-0.75/CAT3-F-400	5.114,55
1025452	CJTHT/ATEX-80-8T-1/CAT3-F-400	5.809,90
1025454	CJTHT/ATEX-90-4T-4/CAT3-F-400	4.749,40
1025457	CJTHT/ATEX-90-4/8T-4/CAT3-F-400	4.996,45
1025455	CJTHT/ATEX-90-4T-5.5/CAT3-F-400	5.182,05
1025458	CJTHT/ATEX-90-4/8T-5.5/CAT3-F-400	5.452,15
1025456	CJTHT/ATEX-90-4T-7.5/CAT3-F-400	5.621,45
1025459	CJTHT/ATEX-90-4/8T-7.5/CAT3-F-400	5.907,40
1025453	CJTHT/ATEX-90-4T-10/CAT3-F-400	6.370,60
1025460	CJTHT/ATEX-90-4/8T-10/CAT3-F-400	6.710,10
1025464	CJTHT/ATEX-90-6T-2/CAT3-F-400	5.034,50
1025461	CJTHT/ATEX-90-6/12T-2/CAT3-F-400	5.303,80
1025465	CJTHT/ATEX-90-6T-3/CAT3-F-400	5.542,20
1025462	CJTHT/ATEX-90-6/12T-3/CAT3-F-400	5.835,00
1025466	CJTHT/ATEX-90-6T-4/CAT3-F-400	6.414,55
1025463	CJTHT/ATEX-90-6/12T-4/CAT3-F-400	6.754,35
1025467	CJTHT/ATEX-90-8T-1/CAT3-F-400	5.952,20
1025468	CJTHT/ATEX-90-8T-2/CAT3-F-400	6.584,60
1025469	CJTHT/ATEX-90-8T-3/CAT3-F-400	7.640,10
1025330	CJTHT/ATEX-100-4T-7.5/CAT3-F-400	5.651,20
1025333	CJTHT/ATEX-100-4/8T-7.5/CAT3-F-400	5.944,05
1025327	CJTHT/ATEX-100-4T-10/CAT3-F-400	6.495,70
1025334	CJTHT/ATEX-100-4/8T-10/CAT3-F-400	6.840,85
1025328	CJTHT/ATEX-100-4T-15/CAT3-F-400	8.659,80
1025331	CJTHT/ATEX-100-4/8T-15/CAT3-F-400	9.136,50
1025329	CJTHT/ATEX-100-4T-20/CAT3-F-400	9.833,25
1025332	CJTHT/ATEX-100-4/8T-20/CAT3-F-400	10.365,35
1274551	CJTHT/ATEX-100-4T/9-15/CAT3-F-400	9.614,40
1274552	CJTHT/ATEX-100-4T/9-20/CAT3-F-400	10.282,15
1274553	CJTHT/ATEX-100-4T/9-25/CAT3-F-400	10.629,25
1274554	CJTHT/ATEX-100-4T/9-30/CAT3-F-400	10.768,95
1025338	CJTHT/ATEX-100-6T-3/CAT3-F-400	5.623,30

COD	MOD	PVP €
1025335	CJTHT/ATEX-100-6/12T-3/CAT3-F-400	5.918,30
1025339	CJTHT/ATEX-100-6T-4/CAT3-F-400	6.624,75
1025336	CJTHT/ATEX-100-6/12T-4/CAT3-F-400	6.976,05
1025340	CJTHT/ATEX-100-6T-5.5/CAT3-F-400	7.673,70
1274555	CJTHT/ATEX-100-6T/9-5.5/CAT3-F-400	8.213,10
1274556	CJTHT/ATEX-100-6T/9-7.5/CAT3-F-400	9.215,40
1274557	CJTHT/ATEX-100-6T/9-10/CAT3-F-400	9.614,40
1025347	CJTHT/ATEX-125-4T/6-20/CAT3-F-400	11.269,50
1025354	CJTHT/ATEX-125-4/8T/6-20/CAT3-F-400	12.630,30
1025473	CJTHT/ATEX-125-4T/6-25/CAT3-F-400	13.108,70
1025356	CJTHT/ATEX-125-4/8T/6-27/CAT3-F-400	17.976,20
1025474	CJTHT/ATEX-125-4T/6-30/CAT3-F-400	14.717,75
1025357	CJTHT/ATEX-125-4/8T/6-37/CAT3-F-400	22.403,75
1025475	CJTHT/ATEX-125-4T/6-40/CAT3-F-400	17.954,80
1025476	CJTHT/ATEX-125-4T/6-50/CAT3-F-400	20.562,05
1274558	CJTHT/ATEX-125-4T/6-60/CAT3-F-400	22.338,00
1274559	CJTHT/ATEX-125-4T/6-75/CAT3-F-400	22.620,95
1025477	CJTHT/ATEX-125-4T/9-25/CAT3-F-400	13.592,80
1025478	CJTHT/ATEX-125-4T/9-30/CAT3-F-400	15.207,35
1025360	CJTHT/ATEX-125-4/8T/9-27/CAT3-F-400	19.045,75
1025361	CJTHT/ATEX-125-4/8T/9-37/CAT3-F-400	22.851,75
1025479	CJTHT/ATEX-125-4T/9-40/CAT3-F-400	18.440,80
1025480	CJTHT/ATEX-125-4T/9-50/CAT3-F-400	21.048,35
1274560	CJTHT/ATEX-125-4T/9-60/CAT3-F-400	22.222,25
1274561	CJTHT/ATEX-125-4T/9-75/CAT3-F-400	23.340,55
1274562	CJTHT/ATEX-125-4T/9-100/CAT3-F-400	23.777,60
1274563	CJTHT/ATEX-125-4T/12-50/CAT3-F-400	21.181,55
1274564	CJTHT/ATEX-125-4T/12-60/CAT3-F-400	22.595,20
1274565	CJTHT/ATEX-125-4T/12-75/CAT3-F-400	28.482,15
1274566	CJTHT/ATEX-125-4T/12-100/CAT3-F-400	29.677,85
1025384	CJTHT/ATEX-125-6T/6-5.5/CAT3-F-400	9.733,20
1025385	CJTHT/ATEX-125-6T/6-7.5/CAT3-F-400	9.925,50
1025373	CJTHT/ATEX-125-6/12T/6-7.5/CAT3-F-400	10.410,75
1025382	CJTHT/ATEX-125-6T/6-10/CAT3-F-400	11.121,55
1025369	CJTHT/ATEX-125-6/12T/6-10/CAT3-F-400	15.573,90
1025383	CJTHT/ATEX-125-6T/6-15/CAT3-F-400	12.675,90
1025370	CJTHT/ATEX-125-6/12T/6-15/CAT3-F-400	17.854,30
1025482	CJTHT/ATEX-125-6T/6-20/CAT3-F-400	17.503,90
1025371	CJTHT/ATEX-125-6/12T/6-24/CAT3-F-400	24.225,35
1025386	CJTHT/ATEX-125-6T/9-10/CAT3-F-400	11.318,30
1025374	CJTHT/ATEX-125-6/12T/9-10/CAT3-F-400	16.122,20

COD	MOD	PVP €
1025387	CJTHT/ATEX-125-6T/9-15/CAT3-F-400	12.892,30
1025375	CJTHT/ATEX-125-6/12T/9-15/CAT3-F-400	17.878,45
1025483	CJTHT/ATEX-125-6T/9-20/CAT3-F-400	17.723,30
1025376	CJTHT/ATEX-125-6/12T/9-24/CAT3-F-400	24.505,50
1274567	CJTHT/ATEX-125-6T/9-25/CAT3-F-400	17.991,20
1274568	CJTHT/ATEX-125-6T/9-30/CAT3-F-400	18.366,80
1274569	CJTHT/ATEX-125-6T/12-10/CAT3-F-400	12.474,30
1274570	CJTHT/ATEX-125-6T/12-15/CAT3-F-400	13.225,55
1274571	CJTHT/ATEX-125-6T/12-20/CAT3-F-400	18.495,50
1274572	CJTHT/ATEX-125-6T/12-25/CAT3-F-400	18.633,10
1274573	CJTHT/ATEX-125-6T/12-30/CAT3-F-400	18.881,40
1274547	CJTHT/ATEX-125-6T/12-40/CAT3-F-400	19.318,55



HTM/ATEX

Extractores tubulares móviles, con certificación ATEX

COD	MOD	PVP €
Ex d		
1005892	HTM-35-2T/ATEX/EXII2G Ex d	2.228,50
1005893	HTM-35-4T/ATEX/EXII2G Ex d	2.007,15
1005894	HTM-40-4T/ATEX/EXII2G Ex d	2.244,65
1005895	HTM-45-4T/ATEX/EXII2G Ex d	2.259,65
1005896	HTM-56-4T/ATEX/EXII2G Ex d	2.547,80
1005897	HTM-63-4T/ATEX/EXII2G Ex d	3.302,50
Ex e		
1005898	HTM-35-2T/ATEX/EXII2G Ex e	1.671,60
1005899	HTM-35-4T/ATEX/EXII2G Ex e	1.668,20
1005900	HTM-40-4T/ATEX/EXII2G Ex e	1.687,80
1005901	HTM-45-4T/ATEX/EXII2G Ex e	1.690,60
1005902	HTM-56-4T/ATEX/EXII2G Ex e	1.992,85
1005903	HTM-63-4T/ATEX/EXII2G Ex e	2.442,50

VENTILADORES HELICOIDALES ATEX



HPX/ATEX

Extractores helicoidales tubulares, con motor exterior y certificación ATEX

COD	MOD	PVP €
Ex e		
1029118	HPX-35-2T-0.75/ATEX/EXII2G Ex e	2.161,40
1029119	HPX-35-4T-0.33/ATEX/EXII2G Ex e	2.263,15
1029121	HPX-45-4T-0.33/ATEX/EXII2G Ex e	2.220,75
1029120	HPX-45-4T-0.50/ATEX/EXII2G Ex e	2.244,80
1029122	HPX-50-4T-0.75/ATEX/EXII2G Ex e	2.286,20
1029123	HPX-50-4T-1/ATEX/EXII2G Ex e	2.407,35
1029124	HPX-56-4T-0.75/ATEX/EXII2G Ex e	2.458,45
1029126	HPX-56-4T-1/ATEX/EXII2G Ex e	2.503,95
1029125	HPX-56-4T-1.5/ATEX/EXII2G Ex e	2.589,65
1029127	HPX-63-4T-1.5/ATEX/EXII2G Ex e	2.980,50
1029128	HPX-63-4T-2/ATEX/EXII2G Ex e	3.067,50
1029129	HPX-71-4T-1.5/ATEX/EXII2G Ex e	3.090,70
1029130	HPX-71-4T-2/ATEX/EXII2G Ex e	3.177,45
1029131	HPX-71-4T-3/ATEX/EXII2G Ex e	3.331,25
1029133	HPX-80-4T-4/ATEX/EXII2G Ex e	4.538,85
1029134	HPX-80-4T-5.5/ATEX/EXII2G Ex e	4.776,90
1029135	HPX-90-4T-5.5/ATEX/EXII2G Ex e	5.750,85
1029136	HPX-90-4T-7.5/ATEX/EXII2G Ex e	6.121,35
1029116	HPX-100-4T-10/ATEX/EXII2G Ex e	7.985,30
1029117	HPX-100-4T-15/ATEX/EXII2G Ex e	8.798,00
Ex d		
1029139	HPX-35-2T-0.75/ATEX/EXII2G Ex d	2.887,95
1029140	HPX-35-4T-0.33/ATEX/EXII2G Ex d	2.650,60
1029142	HPX-45-4T-0.33/ATEX/EXII2G Ex d	2.821,70
1029141	HPX-45-4T-0.50/ATEX/EXII2G Ex d	2.893,70
1029143	HPX-50-4T-0.75/ATEX/EXII2G Ex d	2.979,00
1029144	HPX-50-4T-1/ATEX/EXII2G Ex d	3.133,25
1029145	HPX-56-4T-0.75/ATEX/EXII2G Ex d	3.154,05
1029147	HPX-56-4T-1/ATEX/EXII2G Ex d	3.221,50
1029146	HPX-56-4T-1.5/ATEX/EXII2G Ex d	3.360,50
1029148	HPX-63-4T-1.5/ATEX/EXII2G Ex d	3.782,95
1029149	HPX-63-4T-2/ATEX/EXII2G Ex d	3.954,70

COD	MOD	PVP €
1029150	HPX-71-4T-1.5/ATEX/EXII2G Ex d	3.887,90
1029151	HPX-71-4T-2/ATEX/EXII2G Ex d	4.059,95
1029152	HPX-71-4T-3/ATEX/EXII2G Ex d	4.366,20
1029154	HPX-80-4T-4/ATEX/EXII2G Ex d	5.795,85
1029155	HPX-80-4T-5.5/ATEX/EXII2G Ex d	6.463,20
1029156	HPX-90-4T-5.5/ATEX/EXII2G Ex d	7.591,70
1029157	HPX-90-4T-7.5/ATEX/EXII2G Ex d	8.032,50
1029137	HPX-100-4T-10/ATEX/EXII2G Ex d	10.150,60
1029138	HPX-100-4T-15/ATEX/EXII2G Ex d	11.854,00
Ex n		
1029097	HPX-35-2T-0.75/ATEX/EXII3G Ex n	1.878,60
1029098	HPX-35-4T-0.33/ATEX/EXII3G Ex n	1.913,85
1029100	HPX-45-4T-0.33/ATEX/EXII3G Ex n	1.993,00
1029099	HPX-45-4T-0.50/ATEX/EXII3G Ex n	2.111,90
1029101	HPX-50-4T-0.75/ATEX/EXII3G Ex n	2.037,30
1029102	HPX-50-4T-1/ATEX/EXII3G Ex n	2.127,35
1029103	HPX-56-4T-0.75/ATEX/EXII3G Ex n	2.229,70
1029105	HPX-56-4T-1/ATEX/EXII3G Ex n	2.401,85
1029104	HPX-56-4T-1.5/ATEX/EXII3G Ex n	2.297,70
1029106	HPX-63-4T-1.5/ATEX/EXII3G Ex n	2.350,65
1029107	HPX-63-4T-2/ATEX/EXII3G Ex n	2.415,55
1029108	HPX-71-4T-1.5/ATEX/EXII3G Ex n	2.703,25
1029109	HPX-71-4T-2/ATEX/EXII3G Ex n	2.912,10
1029110	HPX-71-4T-3/ATEX/EXII3G Ex n	3.295,15
1029112	HPX-80-4T-4/ATEX/EXII3G Ex n	3.953,50
1029113	HPX-80-4T-5.5/ATEX/EXII3G Ex n	4.058,35
1029114	HPX-90-4T-5.5/ATEX/EXII3G Ex n	4.712,80
1029115	HPX-90-4T-7.5/ATEX/EXII3G Ex n	4.858,60
1029095	HPX-100-4T-10/ATEX/EXII3G Ex n	7.078,65
1029096	HPX-100-4T-15/ATEX/EXII3G Ex n	7.198,55

VENTILADORES CENTRÍFUGOS ATEX



PF/ATEX

Ventiladores tipo Plug Fan de alta eficiencia, para aplicaciones de tratamiento de aire, con certificación ATEX

COD	MOD	PVP €
Ex e		
1280474	PF/ATEX-1240-4T-1 Ex e	1.500,90
1280468	PF/ATEX-1650-4T-2 Ex e	1.861,05
1280473	PF/ATEX-1856-4T-4 Ex e	2.402,65
1280469	PF/ATEX-1856-6T-1 Ex e	2.047,40
1280475	PF/ATEX-1663-4T-5.5 Ex e	2.900,90
1280471	PF/ATEX-1663-6T-1.5 Ex e	2.348,80
1280472	PF/ATEX-1871-4T-15 Ex e	5.492,40
1280470	PF/ATEX-1871-6T-3 Ex e	3.269,00
1280467	PF/ATEX-2180-6T-5.5 Ex e	4.087,45
Ex d		
1280351	PF/ATEX-1240-4T-1 Ex d	1.714,55
1280354	PF/ATEX-1650-4T-2 Ex d	2.179,55
1280356	PF/ATEX-1856-4T-4 Ex d	2.792,85
1280349	PF/ATEX-1856-6T-1 Ex d	2.278,20
1280355	PF/ATEX-1663-4T-5.5 Ex d	3.374,95
1280350	PF/ATEX-1663-6T-1.5 Ex d	2.639,20
1280353	PF/ATEX-1871-4T-15 Ex d	5.909,35
1280348	PF/ATEX-1871-6T-3 Ex d	3.775,25
1280352	PF/ATEX-2180-6T-5.5 Ex d	4.937,70



CPV/ATEX

Extractores centrífugos anticorrosivos en material plástico, con certificación ATEX

COD	MOD	PVP €
Ex d		
1008003	CPV-815-2T/ATEX/EXII2G Ex d	1.712,45
1008004	CPV-815-4T/ATEX/EXII2G Ex d	1.661,70

COD	MOD	PVP €
1008010	CPV-1020-2T/ATEX/EXII2G Ex d	1.941,85
1008005	CPV-1020-4T/ATEX/EXII2G Ex d	1.706,25
1008006	CPV-1020-6T/ATEX/EXII2G Ex d	1.801,50
1008011	CPV-1325-2T/ATEX/EXII2G Ex d	2.504,90
1008007	CPV-1325-4T/ATEX/EXII2G Ex d	2.020,80
1008008	CPV-1325-6T/ATEX/EXII2G Ex d	2.755,00
1008012	CPV-1630-4T/ATEX/EXII2G Ex d	3.455,70
1008009	CPV-1630-6T/ATEX/EXII2G Ex d	3.216,90
Ex e		
1008044	CPV-815-2T/ATEX/EXII2G Ex e	1.462,30
1008045	CPV-815-4T/ATEX/EXII2G Ex e	1.329,35
1008051	CPV-1020-2T/ATEX/EXII2G Ex e	1.791,75
1008046	CPV-1020-4T/ATEX/EXII2G Ex e	1.430,60
1008047	CPV-1020-6T/ATEX/EXII2G Ex e	1.644,70
1008052	CPV-1325-2T/ATEX/EXII2G Ex e	2.355,70
1008048	CPV-1325-4T/ATEX/EXII2G Ex e	1.731,20
1008049	CPV-1325-6T/ATEX/EXII2G Ex e	1.794,85
1008053	CPV-1630-4T/ATEX/EXII2G Ex e	2.991,70
1008050	CPV-1630-6T/ATEX/EXII2G Ex e	2.836,75



CMA/ATEX

Extractores centrífugos de media presión en fundición de aluminio, con certificación ATEX

COD	MOD	PVP €
Ex e		
1029314	CMA-324-2T/ATEX/EXII2G Ex e	923,10
1029315	CMA-325-2T/ATEX/EXII2G Ex e	985,20
1029316	CMA-426-2T/ATEX/EXII2G Ex e	1.000,70
1029317	CMA-527-2T/ATEX/EXII2G Ex e	1.102,15
1029319	CMA-528-2T-1/ATEX/EXII2G Ex e	1.390,20
1029318	CMA-528-2T-1.5/ATEX/EXII2G Ex e	1.495,45
1029320	CMA-531-2T-1.5/ATEX/EXII2G Ex e	1.642,75
1029321	CMA-531-2T-2/ATEX/EXII2G Ex e	1.687,15
1029322	CMA-540-2T/ATEX/EXII2G Ex e	2.540,70
1029323	CMA-545-2T-3/ATEX/EXII2G Ex e	3.147,55
1029324	CMA-545-2T-4/ATEX/EXII2G Ex e	3.315,65

COD	MOD	PVP €
Ex d		
1029237	CMA-324-2T/ATEX/EXII2G Ex d	1.559,20
1029238	CMA-325-2T/ATEX/EXII2G Ex d	1.633,40
1029239	CMA-426-2T/ATEX/EXII2G Ex d	1.847,45
1029240	CMA-527-2T/ATEX/EXII2G Ex d	2.006,25
1029242	CMA-528-2T-1/ATEX/EXII2G Ex d	2.302,90
1029241	CMA-528-2T-1.5/ATEX/EXII2G Ex d	2.454,80
1029243	CMA-531-2T-1.5/ATEX/EXII2G Ex d	2.612,20
1029244	CMA-531-2T-2/ATEX/EXII2G Ex d	2.727,20
1029245	CMA-540-2T/ATEX/EXII2G Ex d	3.459,25
1029246	CMA-545-2T-3/ATEX/EXII2G Ex d	4.112,15
1029247	CMA-545-2T-4/ATEX/EXII2G Ex d	4.544,10



CMP/ATEX

Extractores centrífugos de media presión equipados con turbina a acción, con certificación ATEX

COD	MOD	PVP €
Ex e		
1029569	CMP-616-2T/ATEX/EXII2G Ex e	679,10
1029570	CMP-616-4T/ATEX/EXII2G Ex e	867,80
1029571	CMP-620-2T/ATEX/EXII2G Ex e	958,15
1029572	CMP-620-4T/ATEX/EXII2G Ex e	912,00
1029573	CMP-718-2T/ATEX/EXII2G Ex e	942,25
1029574	CMP-718-4T/ATEX/EXII2G Ex e	926,80
1029575	CMP-820-2T/ATEX/EXII2G Ex e	972,70
1029576	CMP-820-4T/ATEX/EXII2G Ex e	1.061,50
1029577	CMP-922-2T-1.5/ATEX/EXII2G Ex e	1.829,30
1029578	CMP-922-2T-2/ATEX/EXII2G Ex e	1.995,15
1029579	CMP-922-2T-3/ATEX/EXII2G Ex e	2.251,90
1029580	CMP-922-4T/ATEX/EXII2G Ex e	1.254,35
1029581	CMP-1025-2T-3/ATEX/EXII2G Ex e	2.366,10
1029582	CMP-1025-2T-4/ATEX/EXII2G Ex e	2.959,45
1029583	CMP-1025-4T/ATEX/EXII2G Ex e	1.428,70
1029584	CMP-1128-2T-4/ATEX/EXII2G Ex e	3.119,05
1029585	CMP-1128-2T-5.5/ATEX/EXII2G Ex e	3.241,75
1029586	CMP-1128-4T/ATEX/EXII2G Ex e	1.763,70

VENTILADORES CENTRÍFUGOS ATEX



COD	MOD	PVP €
1029587	CMP-1231-4T-3/ATEX/EXII2G Ex e	2.016,45
1029588	CMP-1231-4T-4/ATEX/EXII2G Ex e	2.147,80
1029589	CMP-1231-4T-5.5/ATEX/EXII2G Ex e	2.410,80
1029590	CMP-1435-4T-4/ATEX/EXII2G Ex e	2.572,30
1029591	CMP-1435-4T-5.5/ATEX/EXII2G Ex e	2.832,70
1029592	CMP-1435-4T-7.5/ATEX/EXII2G Ex e	3.268,15
1029594	CMP-1640-4T-5.5/ATEX/EXII2G Ex e	3.092,25
1029595	CMP-1640-4T-7.5/ATEX/EXII2G Ex e	3.528,30
1029593	CMP-1640-4T-10/ATEX/EXII2G Ex e	3.905,75
1029597	CMP-1845-4T-7.5/ATEX/EXII2G Ex e	4.214,95
1029596	CMP-1845-4T-10/ATEX/EXII2G Ex e	4.650,55
1029598	CMP-2050-4T-10/ATEX/EXII2G Ex e	5.063,45
1029600	CMP-2050-4T-15/ATEX/EXII2G Ex e	6.019,05
1029599	CMP-2050-4T-20/ATEX/EXII2G Ex e	7.269,00
Ex d		
1029356	CMP-616-2T/ATEX/EXII2G Ex d	1.644,55
1029359	CMP-616-4T/ATEX/EXII2G Ex d	1.511,40
1029360	CMP-620-2T/ATEX/EXII2G Ex d	1.871,90
1029361	CMP-620-4T/ATEX/EXII2G Ex d	1.731,45
1029362	CMP-718-2T/ATEX/EXII2G Ex d	1.998,10
1029365	CMP-718-4T/ATEX/EXII2G Ex d	1.785,50
1029366	CMP-820-2T/ATEX/EXII2G Ex d	2.092,55
1029369	CMP-820-4T/ATEX/EXII2G Ex d	1.691,35
1029370	CMP-922-2T-1.5/ATEX/EXII2G Ex d	2.617,55
1029371	CMP-922-2T-2/ATEX/EXII2G Ex d	2.658,30
1029372	CMP-922-2T-3/ATEX/EXII2G Ex d	2.887,45
1029373	CMP-922-4T/ATEX/EXII2G Ex d	2.071,20
1029375	CMP-1025-2T-3/ATEX/EXII2G Ex d	2.994,55
1029376	CMP-1025-2T-4/ATEX/EXII2G Ex d	3.533,80
1029377	CMP-1025-4T/ATEX/EXII2G Ex d	2.423,90
1029379	CMP-1128-2T-4/ATEX/EXII2G Ex d	3.683,80
1029380	CMP-1128-2T-5.5/ATEX/EXII2G Ex d	4.378,40
1029381	CMP-1128-4T/ATEX/EXII2G Ex d	3.052,90
1029382	CMP-1231-4T-3/ATEX/EXII2G Ex d	3.290,60
1029383	CMP-1231-4T-4/ATEX/EXII2G Ex d	3.730,10
1029384	CMP-1231-4T-5.5/ATEX/EXII2G Ex d	4.525,65
1029386	CMP-1435-4T-4/ATEX/EXII2G Ex d	3.981,45
1029387	CMP-1435-4T-5.5/ATEX/EXII2G Ex d	4.698,45
1029388	CMP-1435-4T-7.5/ATEX/EXII2G Ex d	5.186,10
1029390	CMP-1640-4T-5.5/ATEX/EXII2G Ex d	4.942,45
1029391	CMP-1640-4T-7.5/ATEX/EXII2G Ex d	5.430,55

COD	MOD	PVP €
1029389	CMP-1640-4T-10/ATEX/EXII2G Ex d	6.065,75
1029393	CMP-1845-4T-7.5/ATEX/EXII2G Ex d	6.075,75
1029392	CMP-1845-4T-10/ATEX/EXII2G Ex d	6.711,00
1029394	CMP-2050-4T-10/ATEX/EXII2G Ex d	7.153,55
1029396	CMP-2050-4T-15/ATEX/EXII2G Ex d	9.037,65
1029395	CMP-2050-4T-20/ATEX/EXII2G Ex d	10.116,60



CMR/ATEX

Extractores centrífugos de media presión y gran robustez, equipados con turbina a reacción, con certificación ATEX

COD	MOD	PVP €
Ex e		
1029727	CMR-1240-4T/ATEX/EXII2G Ex e	2.504,30
1029728	CMR-1445-2T/ATEX/EXII2G Ex e	4.786,10
1029729	CMR-1445-4T/ATEX/EXII2G Ex e	2.868,20
1029730	CMR-1650-2T/ATEX/EXII2G Ex e	6.550,50
1029731	CMR-1650-4T/ATEX/EXII2G Ex e	3.331,25
1029733	CMR-1856-4T/ATEX/EXII2G Ex e	4.445,20
1029735	CMR-2063-4T/ATEX/EXII2G Ex e	6.013,70
1029736	CMR-2063-6T/ATEX/EXII2G Ex e	5.980,25
1029737	CMR-2271-4T/ATEX/EXII2G Ex e	8.231,10
1029738	CMR-2271-6T/ATEX/EXII2G Ex e	7.633,20
1029739	CMR-2380-4T/ATEX/EXII2G Ex e	15.384,05
1029740	CMR-2380-6T/ATEX/EXII2G Ex e	12.624,10
Ex d		
1029657	CMR-1240-4T/ATEX/EXII2G Ex d	3.320,35
1029658	CMR-1445-2T/ATEX/EXII2G Ex d	6.413,75
1029659	CMR-1445-4T/ATEX/EXII2G Ex d	3.858,55
1029660	CMR-1650-2T/ATEX/EXII2G Ex d	9.330,55
1029661	CMR-1650-4T/ATEX/EXII2G Ex d	4.386,50
1029663	CMR-1856-4T/ATEX/EXII2G Ex d	5.959,55
1029665	CMR-2063-4T/ATEX/EXII2G Ex d	8.031,15
1029666	CMR-2063-6T/ATEX/EXII2G Ex d	6.514,05
1029667	CMR-2271-4T/ATEX/EXII2G Ex d	11.421,70
1029668	CMR-2271-6T/ATEX/EXII2G Ex d	8.765,65

COD	MOD	PVP €
1029669	CMR-2380-4T/ATEX/EXII2G Ex d	18.492,60
1029670	CMR-2380-6T/ATEX/EXII2G Ex d	15.521,15



CAS/ATEX

Extractores centrífugos de alta presión y simple aspiración, con certificación ATEX

COD	MOD	PVP €
Ex d		
1010640	CAS-242-2T-0.5/ATEX/EXII2G Ex d	2.332,00
1010651	CAS-248-2T-1/ATEX/EXII2G Ex d	2.457,25
1010650	CAS-248-2T-1.5/ATEX/EXII2G Ex d	2.565,90
1010653	CAS-254-2T-2/ATEX/EXII2G Ex d	3.016,35
1010654	CAS-254-2T-3/ATEX/EXII2G Ex d	3.156,30
1010656	CAS-260-2T-3/ATEX/EXII2G Ex d	3.412,15
1010657	CAS-463-2T-5.5/ATEX/EXII2G Ex d	5.057,60
1010658	CAS-463-2T-7.5/ATEX/EXII2G Ex d	5.974,90
1010660	CAS-467-2T-7.5/ATEX/EXII2G Ex d	6.187,70
1010659	CAS-467-2T-10/ATEX/EXII2G Ex d	6.592,85
1010661	CAS-571-2T-10/ATEX/EXII2G Ex d	6.357,00
1010662	CAS-571-2T-15/ATEX/EXII2G Ex d	7.596,10
1010663	CAS-640-2T-2/ATEX/EXII2G Ex d	2.686,70
1010664	CAS-645-2T-3/ATEX/EXII2G Ex d	3.300,40
1010665	CAS-645-2T-4/ATEX/EXII2G Ex d	3.818,25
1010666	CAS-650-2T-5.5/ATEX/EXII2G Ex d	4.438,50
1010667	CAS-650-2T-7.5/ATEX/EXII2G Ex d	5.355,55
1010670	CAS-852-2T-7.5/ATEX/EXII2G Ex d	6.158,80
1010669	CAS-852-2T-10/ATEX/EXII2G Ex d	6.563,85
1010671	CAS-856-2T-15/ATEX/EXII2G Ex d	7.657,00
1010672	CAS-863-2T-15/ATEX/EXII2G Ex d	8.716,95
1010673	CAS-863-2T-20/ATEX/EXII2G Ex d	9.327,80
1010675	CAS-971-2T-30/ATEX/EXII2G Ex d	12.936,70
1010676	CAS-971-2T-40/ATEX/EXII2G Ex d	18.766,95
1010668	CAS-790-2T-20/ATEX/EXII2G Ex d	12.226,20
1010677	CAS-980-2T-30/ATEX/EXII2G Ex d	18.599,25
1010678	CAS-990-2T-50/ATEX/EXII2G Ex d	26.270,20

VENTILADORES CENTRÍFUGOS ATEX



COD	MOD	PVP €
1010642	CAS-1080-2T-40/ATEX/EXII2G Ex d	21.585,95
1010643	CAS-1090-2T-60/ATEX/EXII2G Ex d	30.655,90
Ex e		
1010680	CAS-242-2T-0.5/ATEX/EXII2G Ex e	1.902,40
1010691	CAS-248-2T-1/ATEX/EXII2G Ex e	2.031,45
1010690	CAS-248-2T-1.5/ATEX/EXII2G Ex e	2.106,15
1010693	CAS-254-2T-2/ATEX/EXII2G Ex e	2.282,00
1010694	CAS-254-2T-3/ATEX/EXII2G Ex e	2.405,70
1010696	CAS-260-2T-3/ATEX/EXII2G Ex e	2.692,65
1010697	CAS-463-2T-5.5/ATEX/EXII2G Ex e	3.690,30
1010698	CAS-463-2T-7.5/ATEX/EXII2G Ex e	4.061,25
1010700	CAS-467-2T-7.5/ATEX/EXII2G Ex e	4.274,10
1010699	CAS-467-2T-10/ATEX/EXII2G Ex e	4.844,35
1010701	CAS-571-2T-10/ATEX/EXII2G Ex e	4.608,50
1010702	CAS-571-2T-15/ATEX/EXII2G Ex e	5.510,90
1010703	CAS-640-2T-2/ATEX/EXII2G Ex e	2.357,60
1010704	CAS-645-2T-3/ATEX/EXII2G Ex e	2.580,95
1010705	CAS-645-2T-4/ATEX/EXII2G Ex e	2.742,70
1010706	CAS-650-2T-5.5/ATEX/EXII2G Ex e	3.071,00
1010707	CAS-650-2T-7.5/ATEX/EXII2G Ex e	3.441,85
1010710	CAS-852-2T-7.5/ATEX/EXII2G Ex e	4.244,80
1010709	CAS-852-2T-10/ATEX/EXII2G Ex e	5.376,65
1010711	CAS-856-2T-15/ATEX/EXII2G Ex e	6.132,85
1010712	CAS-863-2T-15/ATEX/EXII2G Ex e	6.632,00
1010713	CAS-863-2T-20/ATEX/EXII2G Ex e	7.316,40
1010715	CAS-971-2T-30/ATEX/EXII2G Ex e	8.744,60
1010716	CAS-971-2T-40/ATEX/EXII2G Ex e	12.036,25
1010708	CAS-790-2T-20/ATEX/EXII2G Ex e	9.735,30
1010717	CAS-980-2T-30/ATEX/EXII2G Ex e	12.413,10
1010718	CAS-990-2T-50/ATEX/EXII2G Ex e	17.648,05
1010682	CAS-1080-2T-40/ATEX/EXII2G Ex e	15.625,15
1010683	CAS-1090-2T-60/ATEX/EXII2G Ex e	20.800,95



CA/ATEX

Extractores centrífugos de alta presión y simple aspiración en fundición de aluminio, con certificación ATEX

COD	MOD	PVP €
Ex d		
1010162	CA-234-2T/ATEX/EXII2G Ex d	1.569,50
1010158	CA-142-2T-0.33/ATEX/EXII2G Ex d	1.954,75
1010159	CA-142-2T-0.5/ATEX/EXII2G Ex d	1.986,25
1010160	CA-148-2T-0.75/ATEX/EXII2G Ex d	2.465,45
1010164	CA-148-2T-1/ATEX/EXII2G Ex d	2.528,30
1010163	CA-148-2T-1.5/ATEX/EXII2G Ex d	2.638,05
1010166	CA-154-2T-2/ATEX/EXII2G Ex d	3.049,65
1010167	CA-154-2T-3/ATEX/EXII2G Ex d	3.190,90
1010169	CA-160-2T-3/ATEX/EXII2G Ex d	3.536,45
1010171	CA-166-2T-4/ATEX/EXII2G Ex d	3.913,35
1010172	CA-166-2T-5.5/ATEX/EXII2G Ex d	4.407,45
1010175	CA-172-2T-7.5/ATEX/EXII2G Ex d	5.823,30
1010173	CA-172-2T-10/ATEX/EXII2G Ex d	6.232,55
Ex e		
1010180	CA-234-2T/ATEX/EXII2G Ex e	1.062,10
1010176	CA-142-2T-0.33/ATEX/EXII2G Ex e	1.591,10
1010177	CA-142-2T-0.5/ATEX/EXII2G Ex e	1.634,80
1010178	CA-148-2T-0.75/ATEX/EXII2G Ex e	1.847,65
1010182	CA-148-2T-1/ATEX/EXII2G Ex e	2.002,20
1010181	CA-148-2T-1.5/ATEX/EXII2G Ex e	2.077,25
1010184	CA-154-2T-2/ATEX/EXII2G Ex e	2.599,50
1010185	CA-154-2T-3/ATEX/EXII2G Ex e	2.738,20
1010187	CA-160-2T-3/ATEX/EXII2G Ex e	2.944,35
1010189	CA-166-2T-4/ATEX/EXII2G Ex e	3.242,95
1010190	CA-166-2T-5.5/ATEX/EXII2G Ex e	3.591,50
1010193	CA-172-2T-7.5/ATEX/EXII2G Ex e	4.155,40
1010191	CA-172-2T-10/ATEX/EXII2G Ex e	4.593,50

EXTRACTORES DE TEJADO ATEX



HT/ATEX

Extractores helicoidales de tejado, con certificación ATEX y posible marcado Ex e, Ex d, Ex tc y Ex tb

COD	MOD	PVP €
Ex d		
1006421	HT-25-4T/ATEX/EXII2G Ex d	1.537,60
1006422	HT-31-4T/ATEX/EXII2G Ex d	1.750,95
1006423	HT-35-4T/ATEX/EXII2G Ex d	1.856,25
1006424	HT-40-4T/ATEX/EXII2G Ex d	2.126,35
1006425	HT-45-4T/ATEX/EXII2G Ex d	2.495,05
1006426	HT-50-4T/ATEX/EXII2G Ex d	2.512,00
1006434	HT-56-4T/ATEX/EXII2G Ex d	3.017,35
1006427	HT-56-6T/ATEX/EXII2G Ex d	2.916,95
1006435	HT-63-4T/ATEX/EXII2G Ex d	3.394,90
1006428	HT-63-6T/ATEX/EXII2G Ex d	3.758,05
1006436	HT-71-4T/ATEX/EXII2G Ex d	3.490,40
1006429	HT-71-6T/ATEX/EXII2G Ex d	3.721,00
1006437	HT-80-4T/ATEX/EXII2G Ex d	5.522,65
1006438	HT-80-6T/ATEX/EXII2G Ex d	5.579,20
1006439	HT-90-4T/ATEX/EXII2G Ex d	5.925,25
1006440	HT-90-6T/ATEX/EXII2G Ex d	6.096,05
1006431	HT-100-4T-7.5/ATEX/EXII2G Ex d	6.546,65
1006430	HT-100-4T-10/ATEX/EXII2G Ex d	7.359,35
1006432	HT-100-6T-2/ATEX/EXII2G Ex d	6.502,75
1006433	HT-100-6T-3/ATEX/EXII2G Ex d	7.139,80
Ex e		
1006441	HT-25-4T/ATEX/EXII2G Ex e	1.153,60
1006442	HT-31-4T/ATEX/EXII2G Ex e	1.155,50
1006443	HT-35-4T/ATEX/EXII2G Ex e	1.226,10
1006444	HT-40-4T/ATEX/EXII2G Ex e	1.355,20
1006445	HT-45-4T/ATEX/EXII2G Ex e	1.693,95
1006446	HT-50-4T/ATEX/EXII2G Ex e	1.740,95
1006454	HT-56-4T/ATEX/EXII2G Ex e	2.440,55
1006447	HT-56-6T/ATEX/EXII2G Ex e	2.359,45
1006455	HT-63-4T/ATEX/EXII2G Ex e	2.483,20
1006448	HT-63-6T/ATEX/EXII2G Ex e	2.300,90
1006456	HT-71-4T/ATEX/EXII2G Ex e	2.969,80

COD	MOD	PVP €
1006449	HT-71-6T/ATEX/EXII2G Ex e	2.774,95
1006457	HT-80-4T/ATEX/EXII2G Ex e	3.949,35
1006458	HT-80-6T/ATEX/EXII2G Ex e	3.932,40
1006459	HT-90-4T/ATEX/EXII2G Ex e	4.967,00
1006460	HT-90-6T/ATEX/EXII2G Ex e	4.939,35
1006451	HT-100-4T-7.5/ATEX/EXII2G Ex e	5.455,45
1006450	HT-100-4T-10/ATEX/EXII2G Ex e	6.132,75
1006452	HT-100-6T-2/ATEX/EXII2G Ex e	5.419,00
1006453	HT-100-6T-3/ATEX/EXII2G Ex e	5.949,90



HTMH/ATEX

Extractores de cubierta multifuncional para grandes caudales con certificación ATEX y posible marcado Ex e, Ex d, Ex tc y Ex tb

COD	MOD	PVP €
Ex e		
1034323	HTMH/ATEX-56-4T-1/EXII2G Ex e	5.152,95
1034310	HTMH/ATEX-56-4T-1.5/EXII2G Ex e	5.346,40
1034336	HTMH/ATEX-56-6T-0.75/EXII2G Ex e	5.011,00
1034367	HTMH/ATEX-63-4T-1.5/EXII2G Ex e	5.765,65
1034380	HTMH/ATEX-63-4T-2/EXII2G Ex e	5.833,25
1034393	HTMH/ATEX-63-4T-3/EXII2G Ex e	6.208,85
1034406	HTMH/ATEX-63-6T-0.75/EXII2G Ex e	5.400,00
1034419	HTMH/ATEX-63-6T-1/EXII2G Ex e	5.832,40
1034450	HTMH/ATEX-71-4T-2/EXII2G Ex e	6.473,70
1034463	HTMH/ATEX-71-4T-3/EXII2G Ex e	6.680,25
1034476	HTMH/ATEX-71-4T-4/EXII2G Ex e	6.845,20
1034502	HTMH/ATEX-71-6T-1/EXII2G Ex e	6.394,60
1034489	HTMH/ATEX-71-6T-1.5/EXII2G Ex e	6.598,15
1034527	HTMH/ATEX-80-4T-4/EXII2G Ex e	8.104,65
1034540	HTMH/ATEX-80-4T-5.5/EXII2G Ex e	8.419,05
1034553	HTMH/ATEX-80-6T-1.5/EXII2G Ex e	7.980,00
1034566	HTMH/ATEX-80-6T-2/EXII2G Ex e	7.996,85
1034579	HTMH/ATEX-80-6T-3/EXII2G Ex e	8.359,75
1034636	HTMH/ATEX-90-4T-5.5/EXII2G Ex e	10.084,05
1034649	HTMH/ATEX-90-4T-7.5/EXII2G Ex e	10.752,30

COD	MOD	PVP €
1034623	HTMH/ATEX-90-4T-10/EXII2G Ex e	11.443,40
1034674	HTMH/ATEX-90-6T-3/EXII2G Ex e	10.024,60
1034687	HTMH/ATEX-90-6T-4/EXII2G Ex e	10.625,45
1034208	HTMH/ATEX-100-4T-7.5/EXII2G Ex e	12.116,00
1034182	HTMH/ATEX-100-4T-10/EXII2G Ex e	12.821,70
1034195	HTMH/ATEX-100-4T-15/EXII2G Ex e	14.475,25
1034239	HTMH/ATEX-100-6T-3/EXII2G Ex e	11.723,90
1034252	HTMH/ATEX-100-6T-4/EXII2G Ex e	11.989,25
1034265	HTMH/ATEX-100-6T-5.5/EXII2G Ex e	12.476,45
1140593	HTMH/ATEX-125-4T/6-15/EXII2G Ex e	18.941,40
1140594	HTMH/ATEX-125-4T/6-20/EXII2G Ex e	19.778,80
1140595	HTMH/ATEX-125-4T/9-20/EXII2G Ex e	20.207,95
1140596	HTMH/ATEX-125-6T/6-5.5/EXII2G Ex e	16.418,35
1140597	HTMH/ATEX-125-6T/6-7.5/EXII2G Ex e	17.066,60
1140598	HTMH/ATEX-125-6T/6-10/EXII2G Ex e	19.027,50
1140599	HTMH/ATEX-125-6T/6-15/EXII2G Ex e	19.613,90
1140600	HTMH/ATEX-125-6T/9-7.5/EXII2G Ex e	17.495,65
1140601	HTMH/ATEX-125-6T/9-10/EXII2G Ex e	19.456,65
1140602	HTMH/ATEX-125-6T/9-15/EXII2G Ex e	20.043,15
1140603	HTMH/ATEX-125-6T/9-20/EXII2G Ex e	24.064,00
Ex d		
1034321	HTMH/ATEX-56-4T-1/EXII2G Ex d	5.410,50
1034308	HTMH/ATEX-56-4T-1.5/EXII2G Ex d	5.613,70
1034334	HTMH/ATEX-56-6T-0.75/EXII2G Ex d	5.261,50
1034365	HTMH/ATEX-63-4T-1.5/EXII2G Ex d	6.054,05
1034378	HTMH/ATEX-63-4T-2/EXII2G Ex d	6.124,90
1034391	HTMH/ATEX-63-4T-3/EXII2G Ex d	6.519,30
1034404	HTMH/ATEX-63-6T-0.75/EXII2G Ex d	5.669,90
1034417	HTMH/ATEX-63-6T-1/EXII2G Ex d	6.124,00
1034448	HTMH/ATEX-71-4T-2/EXII2G Ex d	6.797,50
1034461	HTMH/ATEX-71-4T-3/EXII2G Ex d	7.014,30
1034474	HTMH/ATEX-71-4T-4/EXII2G Ex d	7.187,40
1034500	HTMH/ATEX-71-6T-1/EXII2G Ex d	6.714,30
1034487	HTMH/ATEX-71-6T-1.5/EXII2G Ex d	6.927,95
1034525	HTMH/ATEX-80-4T-4/EXII2G Ex d	8.509,95
1034538	HTMH/ATEX-80-4T-5.5/EXII2G Ex d	8.839,85
1034551	HTMH/ATEX-80-6T-1.5/EXII2G Ex d	8.378,95
1034564	HTMH/ATEX-80-6T-2/EXII2G Ex d	8.396,80
1034577	HTMH/ATEX-80-6T-3/EXII2G Ex d	8.777,75
1034634	HTMH/ATEX-90-4T-5.5/EXII2G Ex d	10.588,20
1034647	HTMH/ATEX-90-4T-7.5/EXII2G Ex d	11.289,95

EXTRACTORES DE TEJADO ATEX



COD	MOD	PVP €
1034621	HTMH/ATEX-90-4T-10/EXII2G Ex d	12.015,50
1034672	HTMH/ATEX-90-6T-3/EXII2G Ex d	10.525,75
1034685	HTMH/ATEX-90-6T-4/EXII2G Ex d	11.156,75
1034206	HTMH/ATEX-100-4T-7.5/EXII2G Ex d	12.721,95
1034180	HTMH/ATEX-100-4T-10/EXII2G Ex d	13.462,70
1034193	HTMH/ATEX-100-4T-15/EXII2G Ex d	15.199,00
1034237	HTMH/ATEX-100-6T-3/EXII2G Ex d	12.310,10
1034250	HTMH/ATEX-100-6T-4/EXII2G Ex d	12.588,65
1034263	HTMH/ATEX-100-6T-5.5/EXII2G Ex d	13.100,25
1140607	HTMH/ATEX-125-4T/6-15/EXII2G Ex d	19.888,40
1140608	HTMH/ATEX-125-4T/6-20/EXII2G Ex d	20.767,75
1140609	HTMH/ATEX-125-4T/9-20/EXII2G Ex d	21.218,35
1140610	HTMH/ATEX-125-6T/6-5.5/EXII2G Ex d	17.239,20
1140611	HTMH/ATEX-125-6T/6-7.5/EXII2G Ex d	17.919,85
1140612	HTMH/ATEX-125-6T/6-10/EXII2G Ex d	19.978,85
1140613	HTMH/ATEX-125-6T/6-15/EXII2G Ex d	20.594,60
1140614	HTMH/ATEX-125-6T/9-7.5/EXII2G Ex d	18.370,40
1140615	HTMH/ATEX-125-6T/9-10/EXII2G Ex d	20.429,50
1140616	HTMH/ATEX-125-6T/9-15/EXII2G Ex d	21.045,25
1140617	HTMH/ATEX-125-6T/9-20/EXII2G Ex d	25.267,25



HTMV/ATEX

Extractores helicoidales de cubierta con salida de aire vertical, certificación ATEX y posible marcado Ex e, Ex d, Ex tc y Ex tb

COD	MOD	PVP €
Ex e		
1140256	HTMV/ATEX-40-4T-0.75/EXII2G Ex e	6.646,20
1140257	HTMV/ATEX-40-6T-0.75/EXII2G Ex e	6.619,55
1140258	HTMV/ATEX-45-4T-0.75/EXII2G Ex e	6.354,30
1140259	HTMV/ATEX-45-6T-0.75/EXII2G Ex e	6.382,40
1140260	HTMV/ATEX-50-4T-1/EXII2G Ex e	7.216,95
1140261	HTMV/ATEX-50-6T-0.75/EXII2G Ex e	7.175,95
1140263	HTMV/ATEX-56-4T-1/EXII2G Ex e	5.914,10
1140262	HTMV/ATEX-56-4T-1.5/EXII2G Ex e	6.229,10
1140264	HTMV/ATEX-56-4T-2/EXII2G Ex e	6.423,45

COD	MOD	PVP €
1140265	HTMV/ATEX-56-6T-0.75/EXII2G Ex e	5.911,85
1140266	HTMV/ATEX-63-4T-1.5/EXII2G Ex e	6.550,25
1140267	HTMV/ATEX-63-4T-2/EXII2G Ex e	6.747,95
1140268	HTMV/ATEX-63-4T-3/EXII2G Ex e	7.182,05
1140269	HTMV/ATEX-63-4T-4/EXII2G Ex e	7.250,75
1140270	HTMV/ATEX-63-6T-0.75/EXII2G Ex e	6.356,50
1140271	HTMV/ATEX-63-6T-1/EXII2G Ex e	6.660,45
1140272	HTMV/ATEX-71-4T-2/EXII2G Ex e	7.329,95
1140273	HTMV/ATEX-71-4T-3/EXII2G Ex e	7.814,85
1140274	HTMV/ATEX-71-4T-4/EXII2G Ex e	7.752,30
1140275	HTMV/ATEX-71-6T-0.75/EXII2G Ex e	6.917,15
1140277	HTMV/ATEX-71-6T-1/EXII2G Ex e	7.229,40
1140276	HTMV/ATEX-71-6T-1.5/EXII2G Ex e	7.447,65
1140278	HTMV/ATEX-80-4T-4/EXII2G Ex e	8.913,05
1140279	HTMV/ATEX-80-4T-5.5/EXII2G Ex e	9.340,10
1140280	HTMV/ATEX-80-6T-1.5/EXII2G Ex e	8.450,25
1140281	HTMV/ATEX-80-6T-2/EXII2G Ex e	8.652,80
1140282	HTMV/ATEX-80-6T-3/EXII2G Ex e	9.104,10
1140284	HTMV/ATEX-90-4T-5.5/EXII2G Ex e	9.993,15
1140285	HTMV/ATEX-90-4T-7.5/EXII2G Ex e	11.442,70
1140283	HTMV/ATEX-90-4T-10/EXII2G Ex e	11.574,45
1140286	HTMV/ATEX-90-6T-2/EXII2G Ex e	9.285,20
1140287	HTMV/ATEX-90-6T-3/EXII2G Ex e	9.891,95
1140288	HTMV/ATEX-90-6T-4/EXII2G Ex e	11.289,55
1140227	HTMV/ATEX-100-4T-7.5/EXII2G Ex e	11.524,00
1140224	HTMV/ATEX-100-4T-10/EXII2G Ex e	11.823,45
1140225	HTMV/ATEX-100-4T-15/EXII2G Ex e	14.430,35
1140226	HTMV/ATEX-100-4T-20/EXII2G Ex e	15.282,45
1140228	HTMV/ATEX-100-6T-3/EXII2G Ex e	11.249,20
1140229	HTMV/ATEX-100-6T-4/EXII2G Ex e	12.689,80
1140230	HTMV/ATEX-100-6T-5.5/EXII2G Ex e	12.462,15
1140234	HTMV/ATEX-125-4T/6-25/EXII2G Ex e	20.926,75
1140235	HTMV/ATEX-125-4T/6-30/EXII2G Ex e	21.161,30
1140236	HTMV/ATEX-125-4T/6-40/EXII2G Ex e	21.390,90
1140237	HTMV/ATEX-125-4T/6-50/EXII2G Ex e	22.460,30
1140238	HTMV/ATEX-125-4T/9-25/EXII2G Ex e	21.554,55
1140239	HTMV/ATEX-125-4T/9-30/EXII2G Ex e	21.796,10
1140240	HTMV/ATEX-125-4T/9-40/EXII2G Ex e	22.032,45
1140241	HTMV/ATEX-125-4T/9-50/EXII2G Ex e	23.134,20
1140251	HTMV/ATEX-125-6T/6-5.5/EXII2G Ex e	18.614,40
1140252	HTMV/ATEX-125-6T/6-7.5/EXII2G Ex e	19.619,50

COD	MOD	PVP €
1140248	HTMV/ATEX-125-6T/6-10/EXII2G Ex e	21.253,95
1140249	HTMV/ATEX-125-6T/6-15/EXII2G Ex e	24.791,40
1140250	HTMV/ATEX-125-6T/6-20/EXII2G Ex e	29.546,90
1140253	HTMV/ATEX-125-6T/9-10/EXII2G Ex e	21.649,70
1140254	HTMV/ATEX-125-6T/9-15/EXII2G Ex e	25.234,70
1140255	HTMV/ATEX-125-6T/9-20/EXII2G Ex e	29.990,30
Ex d		
1140126	HTMV/ATEX-40-4T-0.75/EXII2G Ex d	6.978,50
1140127	HTMV/ATEX-40-6T-0.75/EXII2G Ex d	6.950,45
1140128	HTMV/ATEX-45-4T-0.75/EXII2G Ex d	6.671,90
1140129	HTMV/ATEX-45-6T-0.75/EXII2G Ex d	6.701,50
1140130	HTMV/ATEX-50-4T-1/EXII2G Ex d	7.577,75
1140131	HTMV/ATEX-50-6T-0.75/EXII2G Ex d	7.534,75
1140133	HTMV/ATEX-56-4T-1/EXII2G Ex d	6.209,80
1140132	HTMV/ATEX-56-4T-1.5/EXII2G Ex d	6.540,45
1140134	HTMV/ATEX-56-4T-2/EXII2G Ex d	6.744,75
1140135	HTMV/ATEX-56-6T-0.75/EXII2G Ex d	6.207,35
1140136	HTMV/ATEX-63-4T-1.5/EXII2G Ex d	6.877,70
1140137	HTMV/ATEX-63-4T-2/EXII2G Ex d	7.085,30
1140138	HTMV/ATEX-63-4T-3/EXII2G Ex d	7.541,15
1140139	HTMV/ATEX-63-4T-4/EXII2G Ex d	7.613,25
1140140	HTMV/ATEX-63-6T-0.75/EXII2G Ex d	6.674,35
1140141	HTMV/ATEX-63-6T-1/EXII2G Ex d	6.993,45
1140142	HTMV/ATEX-71-4T-2/EXII2G Ex d	7.696,50
1140143	HTMV/ATEX-71-4T-3/EXII2G Ex d	8.205,50
1140144	HTMV/ATEX-71-4T-4/EXII2G Ex d	8.139,95
1140145	HTMV/ATEX-71-6T-0.75/EXII2G Ex d	7.262,95
1140147	HTMV/ATEX-71-6T-1/EXII2G Ex d	7.590,95
1140146	HTMV/ATEX-71-6T-1.5/EXII2G Ex d	7.820,05
1140148	HTMV/ATEX-80-4T-4/EXII2G Ex d	9.358,80
1140149	HTMV/ATEX-80-4T-5.5/EXII2G Ex d	9.807,05
1140150	HTMV/ATEX-80-6T-1.5/EXII2G Ex d	8.872,70
1140151	HTMV/ATEX-80-6T-2/EXII2G Ex d	9.085,40
1140152	HTMV/ATEX-80-6T-3/EXII2G Ex d	9.559,30
1140154	HTMV/ATEX-90-4T-5.5/EXII2G Ex d	10.492,80
1140155	HTMV/ATEX-90-4T-7.5/EXII2G Ex d	12.014,80
1140153	HTMV/ATEX-90-4T-10/EXII2G Ex d	12.153,25
1140156	HTMV/ATEX-90-6T-2/EXII2G Ex d	9.749,50
1140157	HTMV/ATEX-90-6T-3/EXII2G Ex d	10.386,60
1140158	HTMV/ATEX-90-6T-4/EXII2G Ex d	11.854,00
1140097	HTMV/ATEX-100-4T-7.5/EXII2G Ex d	12.100,15

EXTRACTORES DE TEJADO ATEX



COD	MOD	PVP €
1140094	HTMV/ATEX-100-4T-10/EXII2G Ex d	12.414,40
1140095	HTMV/ATEX-100-4T-15/EXII2G Ex d	15.151,95
1140096	HTMV/ATEX-100-4T-20/EXII2G Ex d	16.046,50
1140098	HTMV/ATEX-100-6T-3/EXII2G Ex d	11.811,70
1140099	HTMV/ATEX-100-6T-4/EXII2G Ex d	13.324,25
1140100	HTMV/ATEX-100-6T-5.5/EXII2G Ex d	13.085,15
1140104	HTMV/ATEX-125-4T/6-25/EXII2G Ex d	21.973,05
1140105	HTMV/ATEX-125-4T/6-30/EXII2G Ex d	22.219,35
1140106	HTMV/ATEX-125-4T/6-40/EXII2G Ex d	22.460,30
1140107	HTMV/ATEX-125-4T/6-50/EXII2G Ex d	23.583,50
1140108	HTMV/ATEX-125-4T/9-25/EXII2G Ex d	22.632,25
1140109	HTMV/ATEX-125-4T/9-30/EXII2G Ex d	22.886,00
1140110	HTMV/ATEX-125-4T/9-40/EXII2G Ex d	23.134,20
1140111	HTMV/ATEX-125-4T/9-50/EXII2G Ex d	24.290,85
1140121	HTMV/ATEX-125-6T/6-5.5/EXII2G Ex d	19.545,25
1140122	HTMV/ATEX-125-6T/6-7.5/EXII2G Ex d	20.600,50
1140118	HTMV/ATEX-125-6T/6-10/EXII2G Ex d	22.316,60
1140119	HTMV/ATEX-125-6T/6-15/EXII2G Ex d	26.030,90
1140120	HTMV/ATEX-125-6T/6-20/EXII2G Ex d	31.024,30
1140123	HTMV/ATEX-125-6T/9-10/EXII2G Ex d	22.732,30
1140124	HTMV/ATEX-125-6T/9-15/EXII2G Ex d	26.496,50
1140125	HTMV/ATEX-125-6T/9-20/EXII2G Ex d	31.489,85



RFHD

Extractores centrífugos de tejado con salida horizontal y certificación ATEX Ex d

COD	MOD	PVP €
1048578	RFHD-315-4T/ATEX/EXII2G Ex d	2.181,65
1048580	RFHD-355-4T/ATEX/EXII2G Ex d	2.636,25
1048582	RFHD-400-4T/ATEX/EXII2G Ex d	2.753,65
1048584	RFHD-450-4T/ATEX/EXII2G Ex d	2.952,50
1048586	RFHD-500-4T/ATEX/EXII2G Ex d	3.363,40
1048587	RFHD-500-6T/ATEX/EXII2G Ex d	3.034,95
1048588	RFHD-630-6T/ATEX/EXII2G Ex d	3.760,90



CHT/ATEX

Extractores centrífugos de tejado con salida horizontal, certificación ATEX y posible marcado Ex e, Ex d, Ex tc y Ex tb

COD	MOD	PVP €
Ex d		
1007742	CHT-200-4T/ATEX/EXII2G EX D	1.864,70
1007743	CHT-225-4T/ATEX/EXII2G EX D	1.907,65
1007745	CHT-250-4T/ATEX/EXII2G EX D	1.941,75
1007747	CHT-315-4T/ATEX/EXII2G EX D	2.187,75
1007748	CHT-315-6T/ATEX/EXII2G EX D	2.285,70
1007751	CHT-400-4T/ATEX/EXII2G EX D	2.810,05
1007749	CHT-400-6T/ATEX/EXII2G EX D	2.832,85
1007752	CHT-450-4T/ATEX/EXII2G EX D	2.992,40
1007750	CHT-450-6T/ATEX/EXII2G EX D	3.423,90
1007753	CHT-500-6T/ATEX/EXII2G EX D	4.663,80
1007754	CHT-560-6T/ATEX/EXII2G EX D	5.978,35
1007755	CHT-630-6T/ATEX/EXII2G EX D	7.884,15
Ex e		
1007791	CHT-200-4T/ATEX/EXII2G EX E	1.594,45
1007792	CHT-225-4T/ATEX/EXII2G EX E	1.600,60
1007794	CHT-250-4T/ATEX/EXII2G EX E	1.765,20
1007796	CHT-315-4T/ATEX/EXII2G EX E	2.025,45
1007797	CHT-315-6T/ATEX/EXII2G EX E	2.116,35
1007800	CHT-400-4T/ATEX/EXII2G EX E	2.463,55
1007798	CHT-400-6T/ATEX/EXII2G EX E	2.510,65
1007801	CHT-450-4T/ATEX/EXII2G EX E	2.982,00
1007799	CHT-450-6T/ATEX/EXII2G EX E	3.020,30
1007802	CHT-500-6T/ATEX/EXII2G EX E	4.395,10
1007803	CHT-560-6T/ATEX/EXII2G EX E	5.535,55
1007804	CHT-630-6T/ATEX/EXII2G EX E	7.300,10



CVT/ATEX

Extractores centrífugos de tejado con salida vertical, certificación ATEX y posible marcado Ex e, Ex d, Ex tc y Ex tb

COD	MOD	PVP €
Ex d		
1007876	CVT-200-4T/ATEX/EXII2G EX D	1.972,00
1007877	CVT-225-4T/ATEX/EXII2G EX D	2.004,50
1007879	CVT-250-4T/ATEX/EXII2G EX D	2.085,60
1007881	CVT-315-4T/ATEX/EXII2G EX D	2.434,20
1007882	CVT-315-6T/ATEX/EXII2G EX D	2.495,10
1007885	CVT-400-4T/ATEX/EXII2G EX D	2.915,70
1007883	CVT-400-6T/ATEX/EXII2G EX D	2.965,60
1007886	CVT-450-4T/ATEX/EXII2G EX D	3.222,70
1007884	CVT-450-6T/ATEX/EXII2G EX D	3.452,90
1007887	CVT-500-6T/ATEX/EXII2G EX D	4.753,45
1007888	CVT-560-6T/ATEX/EXII2G EX D	6.378,90
1007889	CVT-630-6T/ATEX/EXII2G EX D	8.307,55
Ex e		
1007925	CVT-200-4T/ATEX/EXII2G EX E	1.762,75
1007926	CVT-225-4T/ATEX/EXII2G EX E	1.813,70
1007928	CVT-250-4T/ATEX/EXII2G EX E	1.967,80
1007930	CVT-315-4T/ATEX/EXII2G EX E	2.296,40
1007931	CVT-315-6T/ATEX/EXII2G EX E	2.353,90
1007934	CVT-400-4T/ATEX/EXII2G EX E	2.750,65
1007932	CVT-400-6T/ATEX/EXII2G EX E	2.797,85
1007935	CVT-450-4T/ATEX/EXII2G EX E	3.040,20
1007933	CVT-450-6T/ATEX/EXII2G EX E	3.142,90
1007936	CVT-500-6T/ATEX/EXII2G EX E	4.645,40
1007937	CVT-560-6T/ATEX/EXII2G EX E	6.017,90
1007938	CVT-630-6T/ATEX/EXII2G EX E	7.837,30

VENTILADORES PARA HORNOS

95 SDBP/F



95 SDBP/M INOX



95 SDECB/M



95 SDECB/MGC



95 SDECB/O



95 SDECB/Z



95 SDLM/F



VENTILADORES PARA HORNOS INDUSTRIALES

104 CMRH



96 CMSH



96 CMPH



23 HPX



100 HBA



VENTILADORES PARA HORNOS



SDBP/F

Ventiladores centrífugos INOX para extracción de aire máx. 80 °C en hornos de panadería y tratamiento de superficies. Salida de aire horizontal

COD	MOD	PVP €
1273227	SDBP/F-100-2T-0.25	884,95
1273315	SDBP/F-100-4T-0.25	943,95



SDECB/MGC

Ventiladores centrífugos para la recirculación de aire máx. 300 °C, en hornos de panadería y tratamiento de superficies

COD	MOD	PVP €
1273325	SDECB/MGC-300-4T-1	2.261,40



SDLM/F

Ventiladores centrífugos para extracción de aire máx. 300 °C en hornos de panadería y tratamiento de superficies. Salida de aire horizontal

COD	MOD	PVP €
1273336	SDLM/F-25-4T-0.75	1.470,95
1273337	SDLM/F-28-4T-1	1.657,80
1273338	SDLM/F-29-4T-1.5	1.712,80
1273339	SDLM/F-33-4T-1.5	1.844,55
1273340	SDLM/F-36-4T-3	2.261,40
1273341	SDLM/F-39-4T-3	2.696,00



SDBP/M INOX

Ventiladores centrífugos INOX para extracción de aire máx. 80 °C en hornos de panadería y tratamiento de superficies. Salida de aire vertical

COD	MOD	PVP €
1273316	SDBP/M INOX-100-2T-0.25	1.022,60
1273317	SDBP/M INOX-100-4T-0.25	1.130,75



SDECB/O

Ventiladores centrífugos INOX para extracción de aire máx. 80 °C en hornos de panadería y tratamiento de superficies. Salida de aire horizontal

COD	MOD	PVP €
1273326	SDECB/O-250-4T-0.5	2.703,85
1273327	SDECB/O-300-4T-0.5	3.048,00



SDECB/M

Ventiladores centrífugos para extracción de aire máx. 80 °C en hornos de panadería y tratamiento de superficies. Salida de aire vertical

COD	MOD	PVP €
1273318	SDECB/M-160-2T-0.5	688,25
1273319	SDECB/M-160-4T-0.33	1.337,20
1273320	SDECB/M-230-4T-0.33	963,60
1273321	SDECB/M-230-6T-0.33	993,05
1273322	SDECB/M-250-4T-0.5	1.081,50
1273323	SDECB/M-300-4T-0.5	1.219,20
1273324	SDECB/M-300-6T-0.33	1.238,90



SDECB/Z

Ventiladores centrífugos para extracción de aire máx. 300 °C en hornos de panadería y tratamiento de superficies. Salida de aire vertical

COD	MOD	PVP €
1273328	SDECB/Z-160-2T-0.75	1.396,20
1273329	SDECB/Z-160-4T-0.25	1.415,90
1273330	SDECB/Z-260-4T-0.75	1.769,80
1273331	SDECB/Z-280-4T-0.75	1.956,60
1273332	SDECB/Z-300-4T-0.75	2.448,25
1273333	SDECB/Z-330-4T-1.5	2.644,95
1273334	SDECB/Z-380-4T-3	3.333,10
1273335	SDECB/Z-400-4T-4	4.336,05

VENTILADORES PARA HORNOS INDUSTRIALES



CMSH

Ventiladores centrífugos de media presión, equipados con turbina a reacción y cajón calorifugado con fibra mineral

COD	MOD	PVP €
1015948	CMSH-831-2T-2/A IE3	1.703,35
1015949	CMSH-935-2T-2/A IE3	1.978,30
1015950	CMSH-1040-4T-1.5/A IE3	1.926,65
1015951	CMSH-1145-4T-1.5/A IE3	2.146,20
1015952	CMSH-1240-4T-1.5/A IE3	2.255,45
1015953	CMSH-1445-4T-2/A IE3	2.407,30
1015956	CMSH-1650-4T-3/A IE3	2.668,90
1015959	CMSH-1856-4T-5.5/A IE3	3.315,15
1015962	CMSH-2063-4T-7.5/A IE3	3.975,90
1015963	CMSH-2063-6T-3/A IE3	3.490,30
1055189	CMSH-2271-4T-15/A IE3	5.851,90
1055195	CMSH-2271-4T-20/A IE3	6.445,00
1015968	CMSH-2271-6T-5.5/A IE3	5.047,35
1055201	CMSH-2380-4T-30/A IE3	8.473,85
1055207	CMSH-2380-6T-15/A IE3	7.408,90



CMPH

Ventiladores centrífugos de media presión, equipados con turbina a acción y cajón calorifugado con fibra mineral

COD	MOD	PVP €
1016119	CMPH-512-2T-0.25	940,65
1016121	CMPH-512-4T-0.16	890,65
1016122	CMPH-514-2T-0.25	1.057,60
1016123	CMPH-514-4T-0.16	916,25
1016124	CMPH-616-2T-0.5	1.170,60
1016125	CMPH-616-4T-0.16	1.195,20
1016126	CMPH-620-2T-0.5	1.190,95

COD	MOD	PVP €
1016127	CMPH-620-4T-0.16	948,15
1016144	CMPH-718-2T-1 IE3	1.237,55
1016128	CMPH-718-4T-0.33	973,05
1016145	CMPH-820-2T-1.5 IE3	1.236,15
1016129	CMPH-820-4T-0.33	1.011,90
1016146	CMPH-922-2T-1.5 IE3	1.040,25
1016147	CMPH-922-2T-2 IE3	1.319,35
1016148	CMPH-922-2T-3 IE3	1.352,65
1016130	CMPH-922-4T-0.75	1.082,35
1016149	CMPH-1025-2T-3 IE3	1.413,95
1016150	CMPH-1025-2T-4 IE3	1.436,00
1016151	CMPH-1025-4T-1.5 IE3	1.360,85
1016153	CMPH-1128-2T-4 IE3	1.797,10
1016154	CMPH-1128-2T-5.5 IE3	1.899,75
1016155	CMPH-1128-4T-3 IE3	1.706,55
1016156	CMPH-1128-6T-1 IE3	1.588,90
1016157	CMPH-1231-4T-3 IE3	1.656,15
1016158	CMPH-1231-4T-4 IE3	1.753,95
1016159	CMPH-1231-4T-5.5 IE3	1.883,95
1016160	CMPH-1231-6T-2 IE3	1.650,85
1016164	CMPH-1435-4T-4 IE3	1.814,85
1016165	CMPH-1435-4T-5.5 IE3	1.944,35
1016166	CMPH-1435-4T-7.5 IE3	2.558,35
1016167	CMPH-1435-6T-3 IE3	1.856,60
1016173	CMPH-1640-4T-5.5 IE3	2.263,60
1016174	CMPH-1640-4T-7.5 IE3	2.715,60
1055228	CMPH-1640-4T-10 IE3	2.937,30
1016175	CMPH-1640-6T-3 IE3	2.175,85
1016179	CMPH-1845-4T-7.5 IE3	2.911,80
1055234	CMPH-1845-4T-10 IE3	3.135,35
1016180	CMPH-1845-6T-3 IE3	2.342,00
1055240	CMPH-2050-4T-10 IE3	3.219,90
1055246	CMPH-2050-4T-15 IE3	3.985,00
1055252	CMPH-2050-4T-20 IE3	4.505,65
1016185	CMPH-2050-6T-5.5 IE3	2.969,30
1055258	CMPH-2563-6T-15 IE3	5.270,50
1055264	CMPH-2563-6T-25 IE3	7.187,70

VENTILADORES HELICOIDALES PARA APLICACIONES INDUSTRIALES



100 HFW



100 HFW/EC



100 HTP



100 HBA



101 HPX/SEC



101 HGT



102 HGTX



102 HCT/MAR



110 HTMH



111 HTMV



VENTILADORES CENTRÍFUGOS PARA APLICACIONES INDUSTRIALES - LARGE SERIES



103 CMRS



103 CASB



103 CAAB



104 CAST



104 CMRH



104 CMRG



104 CMP/MAR



105 CMPI



VENTILADORES HELICOIDALES PARA APLICACIONES INDUSTRIALES



HFW

Ventiladores tubulares galvanizados en caliente

COD	MOD	PVP €
1093547	HFW-56-4T-1 IE3	1.032,25
1093548	HFW-56-4T-1.5 IE3	1.075,55
1093549	HFW-56-4T-2 IE3	1.146,95
1264255	HFW-56-6T-1 IE3	1.121,00
1093551	HFW-63-4T-1 IE3	1.061,20
1093552	HFW-63-4T-1.5 IE3	1.104,70
1093553	HFW-63-4T-2 IE3	1.176,00
1093554	HFW-63-4T-3 IE3	1.284,20
1093555	HFW-63-4T-4 IE3	1.350,10
1093557	HFW-63-6T-1 IE3	1.145,70
1093558	HFW-71-4T-1.5 IE3	1.136,95
1093559	HFW-71-4T-2 IE3	1.208,40
1093560	HFW-71-4T-3 IE3	1.316,55
1093561	HFW-71-4T-4 IE3	1.382,50
1093563	HFW-71-6T-1 IE3	1.178,10
1093564	HFW-71-6T-1.5 IE3	1.208,40
1093565	HFW-80-4T-3 IE3	1.516,95
1093566	HFW-80-4T-4 IE3	1.582,95
1093567	HFW-80-4T-5.5 IE3	1.723,55
1093568	HFW-80-6T-1.5 IE3	1.408,80
1093569	HFW-80-6T-2 IE3	1.522,85
1093570	HFW-80-6T-3 IE3	1.701,70
1093571	HFW-90-4T-4 IE3	1.722,35
1093572	HFW-90-4T-5.5 IE3	1.863,15
1093573	HFW-90-4T-7.5 IE3	2.102,40
1093574	HFW-90-4T-10 IE3	2.301,75
1093575	HFW-90-6T-2 IE3	1.662,35
1093576	HFW-90-6T-3 IE3	1.841,10
1093577	HFW-90-6T-4 IE3	2.036,55
1093578	HFW-100-4T-7.5 IE3	2.438,05
1093579	HFW-100-4T-10 IE3	2.627,85
1093580	HFW-100-4T-15 IE3	3.562,85
1093581	HFW-100-4T-20 IE3	3.726,95
1093582	HFW-100-6T-3 IE3	2.176,85

COD	MOD	PVP €
1093583	HFW-100-6T-4 IE3	2.372,05
1093584	HFW-100-6T-5.5 IE3	2.461,55



HFW/EC

Ventiladores helicoidales tubulares galvanizados en caliente, con motor EC Technology IE5

COD	MOD	PVP €
1269776	HFW/EC-56-4M-1.5 IE5	1.113,90
1269794	HFW/EC-63-4M-1.5 IE5	1.159,90
1269812	HFW/EC-71-4M-1.5 IE5	1.154,10



HTP

Extractores axiales tubulares de alta presión

COD	MOD	PVP €
1005690	HTP-50-2T-4 IE3	2.866,70
1005691	HTP-50-2T-5.5 IE3	3.107,35
1005693	HTP-56-2T-5.5 IE3	3.320,15
1064044	HTP-56-2T-10 IE3	3.655,00
1064047	HTP-63-2T-10 IE3	4.186,65
1064050	HTP-63-2T-15 IE3	4.985,75
1064053	HTP-63-2T-20 IE3	5.605,95
1064056	HTP-63-2T-25 IE3	5.928,65
1064059	HTP-63-2T-30 IE3	6.543,55
1005699	HTP-63-4T-1.5 IE3	3.400,35
1005700	HTP-63-4T-2 IE3	3.457,50
1005701	HTP-63-4T-3 IE3	3.548,55
1005702	HTP-63-4T-4 IE3	3.646,95
1064062	HTP-71-2T-15 IE3	5.558,95
1064065	HTP-71-2T-20 IE3	6.063,80
1064068	HTP-71-2T-25 IE3	6.386,35

COD	MOD	PVP €
1064071	HTP-71-2T-30 IE3	7.207,40
1064074	HTP-71-2T-40 IE3	7.966,00
1005708	HTP-71-4T-2 IE3	3.910,65
1005709	HTP-71-4T-3 IE3	4.036,70
1005710	HTP-71-4T-4 IE3	4.099,90
1005711	HTP-71-4T-5.5 IE3	4.235,85
1005712	HTP-71-4T-7.5 IE3	4.448,80
1005715	HTP-80-4T-4 IE3	4.758,85
1005716	HTP-80-4T-5.5 IE3	5.117,15
1005717	HTP-80-4T-7.5 IE3	5.355,75
1064077	HTP-80-4T-10 IE3	5.618,55
1064080	HTP-80-4T-15 IE3	6.581,15
1005723	HTP-90-4T-7.5 IE3	5.487,00
1064083	HTP-90-4T-10 IE3	5.751,45
1064086	HTP-90-4T-15 IE3	6.713,60
1064089	HTP-90-4T-20 IE3	6.955,70
1064092	HTP-90-4T-25 IE3	8.118,45
1064095	HTP-90-4T-30 IE3	8.495,70
1064098	HTP-100-4T-15 IE3	7.705,45
1064101	HTP-100-4T-20 IE3	7.947,70
1064104	HTP-100-4T-25 IE3	9.110,35
1064107	HTP-100-4T-30 IE3	9.487,55
1064110	HTP-100-4T-40 IE3	10.678,45
1064119	HTP-125-4T-40 IE3	16.499,30
1064122	HTP-125-4T-50 IE3	18.290,65
1064125	HTP-125-4T-60 IE3	19.275,05
1064128	HTP-125-4T-75 IE3	21.858,05
1064113	HTP-125-4T-100 IE3	25.641,95
1064116	HTP-125-4T-125 IE3	27.651,05



HBA

Ventiladores helicoidales tubulares bifurcados, con motor fuera del flujo de aire

COD	MOD	PVP €
1005951	HBA-31-2T-0.75	1.799,45
1005950	HBA-31-2M-0.75	1.817,85

VENTILADORES HELICOIDALES PARA APLICACIONES INDUSTRIALES



COD	MOD	PVP €
1005953	HBA-31-4T-0.37	1.752,05
1005952	HBA-31-4M-0.37	1.833,90
1005955	HBA-40-2T-1.5 IE3	2.125,85
1005954	HBA-40-2M-1.5	2.314,10
1005956	HBA-40-4T-0.5	1.986,05
1005957	HBA-45-2T-4 IE3	3.679,25
1005958	HBA-50-4T-1 IE3	3.577,00
1005959	HBA-63-4T-1.5 IE3	4.716,20
1005960	HBA-71-4T-5.5 IE3	5.206,60
1005961	HBA-71-6T-0.75	4.901,70
1005962	HBA-80-6T-1.5 IE3	5.724,85
1005963	HBA-100-6T-1.5 IE3	6.872,60



HPX/SEC

Ventiladores diseñados para soportar las extremas condiciones de trabajo en hornos, secaderos y otras aplicaciones con temperatura y humedad

COD	MOD	PVP €
1168676	HPX/SEC-63-4T-1 IE3	2.800,80
1168678	HPX/SEC-63-4T-1.5 IE3	2.850,05
1006252	HPX/SEC-63-4T-2 IE3	2.864,75
1168739	HPX/SEC-63-4T-3 IE3	3.053,45
1168741	HPX/SEC-63-4T-4 IE3	3.103,00
1168743	HPX/SEC-71-4T-1.5 IE3	3.221,25
1006253	HPX/SEC-71-4T-2 IE3	3.233,75
1006254	HPX/SEC-71-4T-3 IE3	3.328,45
1168751	HPX/SEC-71-4T-4 IE3	3.616,20
1006255	HPX/SEC-80-4T-4 IE3	3.852,75
1006256	HPX/SEC-80-4T-5.5 IE3	4.017,55
1168760	HPX/SEC-90-4T-4 IE3	4.772,15
1168758	HPX/SEC-90-4T-5.5 IE3	4.828,80
1006260	HPX/SEC-90-4T-7.5 IE3	5.209,50
1064876	HPX/SEC-90-4T-10 IE3	5.443,15
1168762	HPX/SEC-100-4T-7.5 IE3	8.684,60
1064871	HPX/SEC-100-4T-10 IE3	8.913,90
1064873	HPX/SEC-100-4T-15 IE3	9.323,80
1168773	HPX/SEC-100-4T-20 IE3	9.570,75



HGT

Ventiladores helicoidales tubulares de gran diámetro, con motor directo

COD	MOD	PVP €
1064375	HGT-125-4T/6-20 IE3	6.266,95
1064383	HGT-125-4T/6-25 IE3	6.840,35
1064391	HGT-125-4T/6-30 IE3	7.369,10
1064399	HGT-125-4T/6-40 IE3	8.530,65
1064407	HGT-125-4T/6-50 IE3	10.229,95
1064415	HGT-125-4T/6-60 IE3	11.244,70
1064423	HGT-125-4T/6-75 IE3	14.014,40
1064367	HGT-125-4T/6-100 IE3	15.608,90
1064438	HGT-125-4T/9-25 IE3	7.263,70
1064445	HGT-125-4T/9-30 IE3	7.793,65
1064452	HGT-125-4T/9-40 IE3	8.956,25
1064459	HGT-125-4T/9-50 IE3	10.346,25
1064466	HGT-125-4T/9-60 IE3	11.710,35
1064473	HGT-125-4T/9-75 IE3	14.544,15
1064431	HGT-125-4T/9-100 IE3	16.746,10
1004786	HGT-125-6T/6-5.5 IE3	4.720,60
1004787	HGT-125-6T/6-7.5 IE3	5.155,85
1064501	HGT-125-6T/6-10 IE3	5.873,55
1064509	HGT-125-6T/6-15 IE3	6.447,30
1064517	HGT-125-6T/6-20 IE3	7.659,55
1064525	HGT-125-6T/6-25 IE3	8.677,00
1064533	HGT-125-6T/9-10 IE3	6.198,95
1064540	HGT-125-6T/9-15 IE3	6.833,70
1064547	HGT-125-6T/9-20 IE3	7.948,05
1064554	HGT-125-6T/9-25 IE3	8.974,15
1064561	HGT-125-6T/9-30 IE3	9.982,40
1004707	HGT-125-8T/6-3	4.678,85
1004708	HGT-125-8T/6-4	5.126,70
1004709	HGT-125-8T/6-5.5	5.528,75
1004710	HGT-125-8T/6-7.5	5.972,80
1004706	HGT-125-8T/6-10	6.507,70
1004713	HGT-125-8T/9-4	5.427,30
1004714	HGT-125-8T/9-5.5	5.816,60
1004715	HGT-125-8T/9-7.5	6.260,45

COD	MOD	PVP €
1004711	HGT-125-8T/9-10	6.795,75
1004712	HGT-125-8T/9-15	8.126,15
1004804	HGT-140-6T/6-5.5 IE3	7.575,20
1004805	HGT-140-6T/6-7.5 IE3	7.587,35
1064589	HGT-140-6T/6-10 IE3	8.246,40
1064597	HGT-140-6T/6-15 IE3	8.399,80
1064605	HGT-140-6T/6-20 IE3	8.897,85
1064613	HGT-140-6T/6-25 IE3	9.592,60
1064621	HGT-140-6T/6-30 IE3	9.884,80
1096820	HGT-140-6T/9-10 IE3	8.498,35
1064629	HGT-140-6T/9-15 IE3	8.651,50
1064636	HGT-140-6T/9-20 IE3	9.149,50
1064643	HGT-140-6T/9-25 IE3	9.844,45
1064650	HGT-140-6T/9-30 IE3	10.136,60
1064657	HGT-140-6T/9-40 IE3	12.061,15
1064664	HGT-140-6T/9-50 IE3	13.052,70
1004723	HGT-140-8T/6-3	6.984,75
1004724	HGT-140-8T/6-4	7.068,45
1004725	HGT-140-8T/6-5.5	7.384,40
1004726	HGT-140-8T/6-7.5	7.500,35
1004721	HGT-140-8T/6-10	7.625,50
1004722	HGT-140-8T/6-15	8.251,40
1004730	HGT-140-8T/9-4	7.297,40
1004731	HGT-140-8T/9-5.5	7.612,75
1004732	HGT-140-8T/9-7.5	7.729,00
1004727	HGT-140-8T/9-10	7.854,10
1004728	HGT-140-8T/9-15	8.932,60
1004729	HGT-140-8T/9-20	9.063,50
1096829	HGT-160-6T/6-10 IE3	9.590,70
1096839	HGT-160-6T/6-15 IE3	9.744,45
1064706	HGT-160-6T/6-20 IE3	10.242,60
1064714	HGT-160-6T/6-25 IE3	10.732,25
1064722	HGT-160-6T/6-30 IE3	11.024,20
1064730	HGT-160-6T/6-40 IE3	13.137,70
1064738	HGT-160-6T/6-50 IE3	14.111,45
1096843	HGT-160-6T/9-15 IE3	10.301,10
1096848	HGT-160-6T/9-20 IE3	10.799,10
1064753	HGT-160-6T/9-25 IE3	11.238,55
1064760	HGT-160-6T/9-30 IE3	11.580,90
1064767	HGT-160-6T/9-40 IE3	13.501,95
1064774	HGT-160-6T/9-50 IE3	14.475,40
1064781	HGT-160-6T/9-60 IE3	19.088,05

VENTILADORES HELICOIDALES PARA APLICACIONES INDUSTRIALES



COD	MOD	PVP €
1064788	HGT-160-6T/9-75 IE3	19.209,95
1064746	HGT-160-6T/9-100 IE3	24.342,60
1004743	HGT-160-8T/6-4	8.289,60
1004744	HGT-160-8T/6-5.5	8.605,65
1004745	HGT-160-8T/6-7.5	8.721,55
1004739	HGT-160-8T/6-10	8.846,60
1004740	HGT-160-8T/6-15	9.301,45
1004741	HGT-160-8T/6-20	9.869,85
1004742	HGT-160-8T/6-25	10.441,40
1004752	HGT-160-8T/9-7.5	9.226,95
1004746	HGT-160-8T/9-10	9.352,25
1004747	HGT-160-8T/9-15	9.806,80
1004748	HGT-160-8T/9-20	10.375,30
1004749	HGT-160-8T/9-25	10.946,80
1004750	HGT-160-8T/9-30	11.293,80
1004751	HGT-160-8T/9-40	12.294,75



HGTX

Ventiladores helicoidales tubulares de gran diámetro, con motor exterior

COD	MOD	PVP €
1064819	HGTX-125-4T/6-20 IE3	10.799,55
1064821	HGTX-125-4T/6-25 IE3	11.261,55
1064823	HGTX-125-4T/6-30 IE3	11.418,80
1064825	HGTX-125-4T/6-40 IE3	12.214,95
1064827	HGTX-125-4T/6-50 IE3	12.991,65
1006170	HGTX-125-4T/6-60 IE3	13.473,30
1064831	HGTX-125-4T/6-75 IE3	16.522,85
1064817	HGTX-125-4T/6-100 IE3	22.200,55
1064835	HGTX-125-4T/9-25 IE3	11.538,75
1064837	HGTX-125-4T/9-30 IE3	11.696,00
1064839	HGTX-125-4T/9-40 IE3	12.491,85
1064841	HGTX-125-4T/9-50 IE3	13.268,55
1064843	HGTX-125-4T/9-60 IE3	14.169,90
1064845	HGTX-125-4T/9-75 IE3	17.144,25
1064833	HGTX-125-4T/9-100 IE3	23.442,20

COD	MOD	PVP €
1006189	HGTX-125-6T/6-5.5 IE3	9.790,85
1006190	HGTX-125-6T/6-7.5 IE3	9.804,05
1064853	HGTX-125-6T/6-10 IE3	10.544,45
1064855	HGTX-125-6T/6-15 IE3	10.713,00
1064857	HGTX-125-6T/6-20 IE3	11.260,85
1064859	HGTX-125-6T/6-25 IE3	11.799,30
1064861	HGTX-125-6T/9-10 IE3	10.821,35
1064863	HGTX-125-6T/9-15 IE3	10.990,50
1064865	HGTX-125-6T/9-20 IE3	11.538,10
1064867	HGTX-125-6T/9-25 IE3	12.076,60
1064869	HGTX-125-6T/9-30 IE3	12.398,10
1006147	HGTX-125-8T/6-3	9.552,00
1006148	HGTX-125-8T/6-4	9.649,50
1006149	HGTX-125-8T/6-5.5	10.017,20
1006150	HGTX-125-8T/6-7.5	10.152,30
1006146	HGTX-125-8T/6-10	10.298,05
1006153	HGTX-125-8T/9-4	9.915,70
1006154	HGTX-125-8T/9-5.5	10.283,60
1006155	HGTX-125-8T/9-7.5	10.418,65
1006151	HGTX-125-8T/9-10	10.564,30
1006152	HGTX-125-8T/9-15	11.094,30



HCT/MAR

Extractores helicoidales tubulares para intercalar en conducto, de gran robustez para aplicaciones marinas y navales

COD	MOD	PVP €
1031381	HCT/MAR-35-2T	1.460,55
1031382	HCT/MAR-35-4T	1.460,55
1031383	HCT/MAR-40-2T-1.5 IE3	1.994,75
1031384	HCT/MAR-40-4T-0.33	1.651,65
1031385	HCT/MAR-45-2T-2 IE3	1.989,20
1031386	HCT/MAR-45-2T-3 IE3	2.341,75
1031387	HCT/MAR-45-4T-0.5	1.901,55
1031388	HCT/MAR-50-4T-0.75	2.024,45
1031389	HCT/MAR-56-4T-0.75	2.143,90
1031390	HCT/MAR-56-4T-1 IE3	2.209,60

COD	MOD	PVP €
1031391	HCT/MAR-56-4T-1.5 IE3	2.143,25
1031392	HCT/MAR-56-4T-2 IE3	2.323,05
1031393	HCT/MAR-56-6T-0.33	2.016,40
1031394	HCT/MAR-56-6T-0.5	2.172,60
1031395	HCT/MAR-56-6T-0.75	2.294,75
1031396	HCT/MAR-63-4T-1 IE3	2.439,05
1031397	HCT/MAR-63-4T-1.5 IE3	2.405,20
1031398	HCT/MAR-63-4T-2 IE3	2.555,50
1031399	HCT/MAR-63-4T-3 IE3	2.804,55
1031400	HCT/MAR-63-4T-4 IE3	3.044,20
1031401	HCT/MAR-63-6T-0.5	2.724,60
1031402	HCT/MAR-63-6T-0.75	2.855,20
1031403	HCT/MAR-63-6T-1 IE3	2.512,55
1031404	HCT/MAR-71-4T-1.5 IE3	2.675,50
1031405	HCT/MAR-71-4T-2 IE3	2.824,35
1031406	HCT/MAR-71-4T-3 IE3	3.105,95
1031407	HCT/MAR-71-4T-4 IE3	3.350,40
1031408	HCT/MAR-71-6T-0.75	2.832,35
1031409	HCT/MAR-71-6T-1 IE3	2.782,70
1031410	HCT/MAR-71-6T-1.5 IE3	2.997,25
1031411	HCT/MAR-80-4T-3 IE3	3.577,45
1031412	HCT/MAR-80-4T-4 IE3	3.784,40
1031413	HCT/MAR-80-4T-5.5 IE3	4.088,35
1031414	HCT/MAR-80-6T-1 IE3	3.310,75
1031415	HCT/MAR-80-6T-1.5 IE3	3.524,85
1031416	HCT/MAR-80-6T-2 IE3	3.732,55
1031417	HCT/MAR-80-6T-3 IE3	4.035,40
1031419	HCT/MAR-90-4T-4 IE3	4.180,65
1031420	HCT/MAR-90-4T-5.5 IE3	4.575,80
1031421	HCT/MAR-90-4T-7.5 IE3	5.005,00
1064149	HCT/MAR-90-4T-10 IE3	5.562,40
1031422	HCT/MAR-90-6T-2 IE3	4.124,00
1031423	HCT/MAR-90-6T-3 IE3	4.408,45
1031424	HCT/MAR-90-6T-4 IE3	4.878,65
1031377	HCT/MAR-100-4T-7.5 IE3	5.453,90
1064131	HCT/MAR-100-4T-10 IE3	6.085,05
1064137	HCT/MAR-100-4T-15 IE3	7.406,75
1064143	HCT/MAR-100-4T-20 IE3	8.501,25
1031378	HCT/MAR-100-6T-3 IE3	4.904,25
1031379	HCT/MAR-100-6T-4 IE3	5.443,00
1031380	HCT/MAR-100-6T-5.5 IE3	5.822,80

VENTILADORES CENTRÍFUGOS PARA APLICACIONES INDUSTRIALES - LARGE SERIES



CMRS

Ventiladores centrífugos de media presión y simple aspiración, de gran robustez, equipados con turbina a reacción

COD	MOD	PVP €
1098077	CMRS-350-2T-4 IE3	1.886,10
1098078	CMRS-350-4T-0.5	1.473,20
1098079	CMRS-400-2T-5.5 IE3	2.140,65
1098080	CMRS-400-2T-7.5 IE3	2.338,15
1098081	CMRS-400-4T-0.75	1.759,40
1098082	CMRS-450-2T-10 IE3	3.090,50
1098083	CMRS-450-2T-15 IE3	3.590,80
1098084	CMRS-450-4T-1 IE3	1.957,75
1098085	CMRS-450-4T-1.5 IE3	1.977,10
1098086	CMRS-500-2T-20 IE3	4.340,80
1098087	CMRS-500-2T-25 IE3	4.653,95
1098088	CMRS-500-4T-2 IE3	2.309,95
1098089	CMRS-500-4T-3 IE3	2.368,20
1098090	CMRS-500-6T-0.75	2.335,70
1098091	CMRS-560-4T-4 IE3	3.072,35
1098092	CMRS-560-4T-5.5 IE3	3.160,20
1098093	CMRS-560-6T-1 IE3	2.695,00
1098094	CMRS-560-6T-1.5 IE3	2.734,55
1098095	CMRS-630-4T-7.5 IE3	3.761,90
1098096	CMRS-630-4T-10 IE3	4.151,70
1098097	CMRS-630-6T-2 IE3	3.283,65
1098098	CMRS-630-6T-3 IE3	3.341,95
1098099	CMRS-710-4T-15 IE3	5.168,15
1098100	CMRS-710-4T-20 IE3	5.761,60
1098101	CMRS-710-6T-4 IE3	4.505,05
1098102	CMRS-710-6T-5.5 IE3	4.678,65
1098103	CMRS-800-4T-25 IE3	7.630,25
1098104	CMRS-800-4T-30 IE3	8.538,85
1098105	CMRS-800-6T-7.5 IE3	6.335,95
1098106	CMRS-800-6T-10 IE3	7.348,45
1098107	CMRS-900-4T-50 IE3	11.603,30
1098108	CMRS-900-4T-60 IE3	12.762,05
1098109	CMRS-900-6T-15 IE3	8.963,55

COD	MOD	PVP €
1098110	CMRS-900-6T-20 IE3	9.498,55
1098111	CMRS-1000-4T-75 IE3	16.300,50
1098112	CMRS-1000-4T-100 IE3	19.468,60
1098113	CMRS-1000-6T-25 IE3	11.145,85
1098114	CMRS-1000-6T-30 IE3	12.182,40
1098115	CMRS-1120-6T-40 IE3	16.906,90
1098116	CMRS-1120-6T-50 IE3	19.212,30
1098117	CMRS-1250-6T-75 IE3	29.619,25
1098118	CMRS-1250-6T-100 IE3	34.519,70
1098119	CMRS-1400-6T-125 IE3	39.933,10
1098120	CMRS-1400-6T-150 IE3	44.209,60



CASB

Ventiladores centrífugos de alta presión y simple aspiración de gran robustez con envolvente y turbina en chapa de acero

COD	MOD	PVP €
1098003	CASB-350-2T-3 IE3	1.543,30
1098004	CASB-400-2T-5.5 IE3	2.099,40
1098005	CASB-450-2T-10 IE3	2.699,30
1098006	CASB-500-2T-15 IE3	3.868,05
1098007	CASB-500-4T-1.5 IE3	2.329,75
1098008	CASB-560-2T-20 IE3	4.954,60
1098009	CASB-560-2T-25 IE3	5.487,40
1098010	CASB-560-4T-3 IE3	3.326,75
1098011	CASB-630-2T-40 IE3	7.751,30
1098012	CASB-630-2T-50 IE3	8.875,75
1098013	CASB-630-4T-5.5 IE3	4.151,55
1098014	CASB-710-4T-7.5 IE3	5.374,90
1098015	CASB-710-4T-10 IE3	5.442,20
1098016	CASB-800-4T-15 IE3	7.061,05
1098017	CASB-800-4T-20 IE3	7.201,40
1098018	CASB-800-6T-5.5 IE3	6.235,75
1098019	CASB-900-4T-30 IE3	10.374,95
1098020	CASB-900-4T-40 IE3	11.469,45
1098021	CASB-900-6T-10 IE3	8.830,75

COD	MOD	PVP €
1098022	CASB-1000-4T-50 IE3	13.928,30
1098023	CASB-1000-4T-60 IE3	15.157,80
1098024	CASB-1000-6T-15 IE3	10.330,05
1098025	CASB-1000-6T-20 IE3	11.659,35
1098026	CASB-1120-4T-75 IE3	19.616,65
1098027	CASB-1120-4T-100 IE3	22.827,45
1098028	CASB-1120-6T-25 IE3	13.590,15
1098029	CASB-1120-6T-30 IE3	15.953,00
1098030	CASB-1250-4T-150 IE3	34.367,10
1098031	CASB-1250-4T-175 IE3	37.583,05
1098032	CASB-1250-6T-40 IE3	24.123,20
1098033	CASB-1250-6T-50 IE3	26.502,95
1098034	CASB-1400-6T-60 IE3	31.357,30
1098035	CASB-1400-6T-100 IE3	38.522,75



CAAB

Ventiladores centrífugos de alta presión y simple aspiración de gran robustez con envolvente y turbina en chapa de acero

COD	MOD	PVP €
1274761	CAAB-400-2T-3 IE3	2.397,05
1274762	CAAB-450-2T-5.5 IE3	2.733,95
1274763	CAAB-500-2T-5.5 IE3	3.015,50
1274765	CAAB-500-2T-10 IE3	3.373,75
1274766	CAAB-560-2T-10 IE3	3.633,90
1274767	CAAB-560-2T-15 IE3	4.478,45
1274769	CAAB-630-2T-25 IE3	5.314,35
1274770	CAAB-710-2T-30 IE3	7.826,60
1274772	CAAB-710-2T-50 IE3	9.976,30
1274773	CAAB-800-2T-60 IE3	12.906,45
1274775	CAAB-800-2T-100 IE3	18.063,05
1274776	CAAB-900-2T-100 IE3	20.643,50
1274778	CAAB-900-2T-150 IE3	28.657,80
1274779	CAAB-1000-2T-175 IE3	34.296,30
1274781	CAAB-1000-2T-270 IE3	47.266,80



VENTILADORES CENTRÍFUGOS PARA APLICACIONES INDUSTRIALES - LARGE SERIES



CAST

Ventiladores centrífugos de pala abierta y simple aspiración de gran robustez con envolvente y turbina en chapa de acero

COD	MOD	PVP €
1136354	CAST-400-2T-3 IE3	2.007,55
1136355	CAST-450-2T-4 IE3	2.367,10
1136356	CAST-450-2T-5.5 IE3	2.423,65
1011208	CAST-500-2T-7.5 IE3	4.708,00
1062124	CAST-500-2T-10 IE3	4.876,15
1062142	CAST-560-2T-15 IE3	5.753,20
1062169	CAST-630-2T-20 IE3	6.432,80
1062178	CAST-630-2T-25 IE3	6.728,35
1062187	CAST-710-2T-30 IE3	8.398,95
1062196	CAST-710-2T-40 IE3	9.084,80
1136357	CAST-710-2T-50 IE3	10.534,60
1136361	CAST-800-4T-10 IE3	7.533,25
1136362	CAST-900-4T-15 IE3	9.992,30
1136363	CAST-900-4T-20 IE3	10.098,10
1136352	CAST-1000-4T-25 IE3	13.645,75



CMRH

Ventiladores a transmisión, con motor eléctrico, poleas, correas, protectores y cajón calorifugado de 150 mm, para trabajo horizontal

COD	MOD	PVP €
1015842	CMRH-1445-X/R-3 IE3	5.695,40
1015843	CMRH-1445-X/R-4 IE3	5.759,30
1015844	CMRH-1445-X/R-5.5 IE3	5.866,75
1015845	CMRH-1650-X/R-4 IE3	5.954,95
1015846	CMRH-1650-X/R-5.5 IE3	6.061,15
1015847	CMRH-1650-X/R-7.5 IE3	6.232,20
1015849	CMRH-1856-X/R-5.5 IE3	6.739,85

COD	MOD	PVP €
1015850	CMRH-1856-X/R-7.5 IE3	6.917,25
1055147	CMRH-1856-X/R-10 IE3	7.186,00
1015853	CMRH-2063-X/R-7.5 IE3	7.108,25
1055153	CMRH-2063-X/R-10 IE3	7.358,05
1055159	CMRH-2063-X/R-15 IE3	8.309,70
1055165	CMRH-2271-X/R-15 IE3	8.683,10
1055171	CMRH-2271-X/R-20 IE3	9.251,30
1055177	CMRH-2380-X/R-25 IE3	10.417,10
1055183	CMRH-2380-X/R-30 IE3	10.844,15



CMRG

Extractores centrífugos de media presión y simple aspiración con turbina a reacción, galvanizados en caliente, para trabajar en ambientes químicos, agresivos o marinos

COD	MOD	PVP €
1014641	CMRG-1031-2T IE3	1.847,15
1014648	CMRG-1135-2T IE3	2.131,85
1014655	CMRG-1240-2T IE3	2.776,90
1014656	CMRG-1240-4T IE3	2.249,65
1055138	CMRG-1445-2T IE3	3.607,55
1014663	CMRG-1445-4T IE3	2.557,30
1055139	CMRG-1650-2T IE3	5.268,60
1014671	CMRG-1650-4T IE3	3.017,70
1014679	CMRG-1856-4T IE3	3.855,75
1014686	CMRG-2063-4T IE3	4.751,20
1014687	CMRG-2063-6T IE3	4.413,85
1055140	CMRG-2271-4T IE3	6.589,45
1014695	CMRG-2271-6T IE3	5.820,20
1055141	CMRG-2380-4T IE3	12.859,05
1055142	CMRG-2380-6T IE3	11.440,55



CMP/MAR

Extractores centrífugos de media presión equipados con turbina a acción para aplicaciones marinas

COD	MOD	PVP €
1031522	CMP/MAR-616-2T	763,95
1031523	CMP/MAR-616-4T	546,20
1031524	CMP/MAR-620-2T	822,70
1031525	CMP/MAR-620-4T	617,40
1031529	CMP/MAR-718-2T IE3	804,95
1031526	CMP/MAR-718-4T	763,00
1031530	CMP/MAR-820-2T IE3	1.061,55
1031527	CMP/MAR-820-4T	940,00
1031531	CMP/MAR-922-2T-1.5 IE3	1.026,35
1031532	CMP/MAR-922-2T-2 IE3	1.178,90
1031533	CMP/MAR-922-2T-3 IE3	1.157,85
1031528	CMP/MAR-922-4T	1.284,50
1031534	CMP/MAR-1025-2T-3 IE3	1.465,95
1031535	CMP/MAR-1025-2T-4 IE3	1.674,60
1031536	CMP/MAR-1025-4T IE3	1.176,35
1031537	CMP/MAR-1128-2T-4 IE3	1.877,15
1031538	CMP/MAR-1128-2T-5.5 IE3	2.063,30
1031539	CMP/MAR-1128-4T IE3	1.647,75
1031540	CMP/MAR-1231-4T-3 IE3	1.739,45
1031541	CMP/MAR-1231-4T-4 IE3	1.884,50
1031542	CMP/MAR-1231-4T-5.5 IE3	2.103,20
1031543	CMP/MAR-1435-4T-4 IE3	2.351,75
1031544	CMP/MAR-1435-4T-5.5 IE3	2.559,60
1031545	CMP/MAR-1435-4T-7.5 IE3	2.754,60
1031547	CMP/MAR-1640-4T-5.5 IE3	3.422,75
1031548	CMP/MAR-1640-4T-7.5 IE3	2.840,55
1055269	CMP/MAR-1640-4T-10 IE3	3.044,10
1031550	CMP/MAR-1845-4T-7.5 IE3	3.591,55
1055276	CMP/MAR-1845-4T-10 IE3	3.214,95
1055283	CMP/MAR-2050-4T-10 IE3	4.030,95
1055297	CMP/MAR-2050-4T-15 IE3	5.642,45
1055290	CMP/MAR-2050-4T-20 IE3	4.886,85

VENTILADORES CENTRÍFUGOS PARA APLICACIONES INDUSTRIALES - LARGE SERIES



CMPI

Extractores centrífugos de media presión equipados con turbina a acción construidos en acero inoxidable AISI-304

COD	MOD	PVP €
1013268	CMPI-512-2T	584,60
1013267	CMPI-512-2M	578,85
1013270	CMPI-512-4T	575,05
1013269	CMPI-512-4M	601,80
1013272	CMPI-514-2T	412,45
1013271	CMPI-514-2M	418,05
1013274	CMPI-514-4T	456,85
1013273	CMPI-514-4M	453,30
1013276	CMPI-616-2T	611,10
1013275	CMPI-616-2M	618,55
1013278	CMPI-616-4T	1.184,50
1013277	CMPI-616-4M	1.195,70
1013280	CMPI-620-2T	1.191,10
1013279	CMPI-620-2M	1.143,30
1013282	CMPI-620-4T	1.623,30
1013281	CMPI-620-4M	1.913,60
1013290	CMPI-718-2T IE3	1.373,40
1013283	CMPI-718-2M	1.969,30
1013285	CMPI-718-4T	1.809,45
1013284	CMPI-718-4M	1.839,40
1013291	CMPI-820-2T IE3	1.444,45
1013286	CMPI-820-2M	2.034,30
1013288	CMPI-820-4T	1.862,65
1013287	CMPI-820-4M	1.892,45
1013292	CMPI-922-2T-1.5 IE3	2.358,50
1013293	CMPI-922-2T-2 IE3	2.401,45
1013294	CMPI-922-2T-3 IE3	2.468,70
1013289	CMPI-922-4T	1.924,80
1013300	CMPI-1025-2T-3 IE3	2.193,85
1013301	CMPI-1025-2T-4 IE3	2.283,20
1013302	CMPI-1025-4T IE3	2.132,10
1013308	CMPI-1128-2T-4 IE3	2.675,30
1013309	CMPI-1128-2T-5.5 IE3	2.806,30

COD	MOD	PVP €
1013310	CMPI-1128-4T IE3	3.190,95
1013311	CMPI-1128-6T IE3	3.127,75
1013317	CMPI-1231-4T-3 IE3	3.009,65
1013318	CMPI-1231-4T-4 IE3	3.154,50
1013319	CMPI-1231-4T-5.5 IE3	3.305,15
1013320	CMPI-1231-6T IE3	3.639,10
1013325	CMPI-1435-4T-4 IE3	3.236,20
1013326	CMPI-1435-4T-5.5 IE3	3.305,55
1013327	CMPI-1435-4T-7.5 IE3	3.541,20
1013328	CMPI-1435-6T IE3	3.359,05
1013335	CMPI-1640-4T-5.5 IE3	4.129,70
1013336	CMPI-1640-4T-7.5 IE3	4.458,85
1063010	CMPI-1640-4T-10 IE3	4.635,15
1013337	CMPI-1640-6T IE3	4.224,15
1013343	CMPI-1845-4T-7.5 IE3	5.047,15
1063011	CMPI-1845-4T-10 IE3	5.253,75
1013344	CMPI-1845-6T IE3	4.768,40
1063012	CMPI-2050-4T-10 IE3	6.357,15
1063014	CMPI-2050-4T-15 IE3	7.291,80
1063013	CMPI-2050-4T-20 IE3	7.433,65
1013353	CMPI-2050-6T IE3	6.183,20
1063015	CMPI-2563-6T IE3	13.474,75

EXTRACTORES DE TEJADO HELICOIDALES

110 HT



110 HT/EC



110 HTMH



111 HTMV



10 HCT/HATCH



111 HTTI



EXTRACTORES DE TEJADO CENTRÍFUGOS

112 CRF



112 CRF/EW



112 CRF/EW/CPC



112 CHT



112 CHT/EC



113 CVT



113 CVT/EC



113 CTD



139 TIRACANO



139 RCH



EXTRACTORES DE TEJADO PARA EVACUACIÓN DE HUMOS



63 HTMF



64 THT/ROOF



10 THT/HATCH



112 CHT



112 CHT/EC



113 CVT



113 CVT/EC



EXTRACTORES DE TEJADO ATEX



91 HT/ATEX



91 HTMH/ATEX



92 HTMV/ATEX



93 RFHD



93 CHT/ATEX



93 CVT/ATEX



EXTRACTORES DE TEJADO EC TECHNOLOGY



112 CRF/EW



112 CHT/EC



113 CVT/EC



EXTRACTORES DE TEJADO HELICOIDALES



HT

Extractores helicoidales de tejado, con base plana

COD	MOD	PVP €
1006356	HT-25-4T	762,20
1006355	HT-25-4M	790,90
1006358	HT-31-4T	763,70
1006357	HT-31-4M	784,30
1006363	HT-35-4T	810,25
1006362	HT-35-4M	843,25
1006365	HT-40-4T	895,35
1006364	HT-40-4M	920,05
1006368	HT-45-4T	1.046,00
1006367	HT-45-4M	1.226,85
1006370	HT-50-4T	1.150,30
1006369	HT-50-4M	1.359,70
1006383	HT-56-4T IE3	1.659,55
1006373	HT-56-6T	1.558,90
1006384	HT-63-4T IE3	1.967,15
1006375	HT-63-6T	1.771,15
1006385	HT-71-4T IE3	2.352,50
1006377	HT-71-6T	2.136,00
1006386	HT-80-4T IE3	3.128,55
1006387	HT-80-6T IE3	3.115,05
1006388	HT-90-4T IE3	3.934,65
1006389	HT-90-6T IE3	3.912,75
1006380	HT-100-4T-7.5 IE3	4.321,65
1063129	HT-100-4T-10 IE3	4.909,55
1006381	HT-100-6T-2 IE3	4.292,80
1006382	HT-100-6T-3 IE3	4.713,25

HT/EC

Extractores helicoidales de tejado con base plana, con motor EC Technology IE5

COD	MOD	PVP €
1269771	HT/EC-45-4M-0.5 IE5	1.857,35
1269781	HT/EC-50-4M-0.75 IE5	1.891,10
1269766	HT/EC-56-4M-1 IE5	1.984,85
1269786	HT/EC-63-4M-1.5 IE5	2.675,25
1269822	HT/EC-71-4M-1.5 IE5	3.098,80



HTMH

Extractores de cubierta multifuncional para grandes caudales

COD	MOD	PVP €
1031469	HTMH-56-4T-1 IE3	2.215,55
1031468	HTMH-56-4T-1.5 IE3	2.298,70
1031471	HTMH-56-6T-0.75	2.154,55
1031472	HTMH-63-4T-1.5 IE3	2.478,95
1031475	HTMH-63-4/8T-1.5	2.726,60
1031473	HTMH-63-4T-2 IE3	2.508,20
1031476	HTMH-63-4/8T-2	2.785,50
1031474	HTMH-63-4T-3 IE3	2.669,55
1031477	HTMH-63-4/8T-3	2.959,00
1031478	HTMH-63-6T-0.75	2.321,70
1031479	HTMH-63-6T-1 IE3	2.507,65
1031480	HTMH-71-4T-2 IE3	2.783,50
1031483	HTMH-71-4/8T-2	2.997,15
1031481	HTMH-71-4T-3 IE3	2.872,25
1031484	HTMH-71-4/8T-3	3.155,65
1031482	HTMH-71-4T-4 IE3	2.943,15
1031485	HTMH-71-4/8T-4	3.618,20

COD	MOD	PVP €
1031487	HTMH-71-6T-1 IE3	2.749,45
1031486	HTMH-71-6T-1.5 IE3	2.836,95
1031488	HTMH-80-4T-4 IE3	3.484,65
1031490	HTMH-80-4/8T-4	4.010,80
1031489	HTMH-80-4T-5.5 IE3	3.619,75
1031492	HTMH-80-6T-1.5 IE3	3.431,05
1031493	HTMH-80-6T-2 IE3	3.438,40
1031494	HTMH-80-6T-3 IE3	3.594,40
1031497	HTMH-90-4T-5.5 IE3	4.335,80
1031498	HTMH-90-4T-7.5 IE3	4.623,10
1031500	HTMH-90-4/8T-7.5	5.480,85
1063108	HTMH-90-4T-10 IE3	4.920,25
1031501	HTMH-90-4/8T-9	5.653,70
1031504	HTMH-90-6T-3 IE3	4.310,30
1031502	HTMH-90-6/12T-3	4.843,55
1031505	HTMH-90-6T-4 IE3	4.568,50
1031506	HTMH-90-8T-1	4.055,25
1031507	HTMH-90-8T-2	4.127,15
1031510	HTMH-100-4T-7.5 IE3	5.209,50
1031512	HTMH-100-4/8T-7.5	6.050,65
1063115	HTMH-100-4T-10 IE3	5.512,80
1031513	HTMH-100-4/8T-9	6.223,65
1063122	HTMH-100-4T-15 IE3	6.223,80
1031517	HTMH-100-6T-3 IE3	5.040,80
1031514	HTMH-100-6/12T-3	5.573,70
1031518	HTMH-100-6T-4 IE3	5.154,90
1031519	HTMH-100-6T-5.5 IE3	5.364,40
1031516	HTMH-100-6/12T-5.5	5.932,20
1140366	HTMH-125-4T/6-15 IE3	8.144,10
1140367	HTMH-125-4T/6-20 IE3	8.504,25
1140368	HTMH-125-4T/9-20 IE3	8.688,60
1140369	HTMH-125-6T/6-5.5 IE3	7.059,30
1140370	HTMH-125-6T/6-7.5 IE3	7.337,95
1140371	HTMH-125-6T/6-10 IE3	8.181,05
1140372	HTMH-125-6T/6-15 IE3	8.433,25
1140373	HTMH-125-6T/9-7.5 IE3	7.522,40
1140374	HTMH-125-6T/9-10 IE3	8.365,65
1140375	HTMH-125-6T/9-15 IE3	8.617,80
1140376	HTMH-125-6T/9-20 IE3	10.346,65
1140377	HTMH-125-8T/6-4	7.381,60
1140378	HTMH-125-8T/6-5.5	8.157,35

EXTRACTORES DE TEJADO HELICOIDALES

COD	MOD	PVP €
1140379	HTMH-125-8T/6-7.5	8.405,65
1140380	HTMH-125-8T/6-10	8.762,40
1140381	HTMH-125-8T/9-5.5	8.341,80
1140382	HTMH-125-8T/9-7.5	8.590,25
1140383	HTMH-125-8T/9-10	8.946,90
1140384	HTMH-125-8T/9-15	12.402,50



HTMV

Extractores helicoidales de cubierta con salida de aire vertical

COD	MOD	PVP €
1139819	HTMV-56-4T-1 IE3	2.542,90
1139820	HTMV-56-4T-1.5 IE3	2.678,25
1139821	HTMV-56-4T-2 IE3	2.761,85
1139822	HTMV-56-6T-0.75	2.541,90
1139823	HTMV-63-4T-1.5 IE3	2.816,40
1139824	HTMV-63-4T-2 IE3	2.901,40
1139825	HTMV-63-4T-3 IE3	3.088,00
1139826	HTMV-63-4T-4 IE3	3.117,60
1139827	HTMV-63-6T-0.75	2.733,05
1139828	HTMV-63-6T-1 IE3	2.863,75
1139829	HTMV-71-4T-2 IE3	3.151,55
1139830	HTMV-71-4T-3 IE3	3.360,10
1139831	HTMV-71-4T-4 IE3	3.333,20
1139832	HTMV-71-6T-0.75	2.974,05
1139833	HTMV-71-6T-1 IE3	3.108,40
1139834	HTMV-71-6T-1.5 IE3	3.202,15
1139835	HTMV-80-4T-4 IE3	3.832,25
1139836	HTMV-80-4T-5.5 IE3	4.015,85
1139837	HTMV-80-6T-1.5 IE3	3.633,25
1139838	HTMV-80-6T-2 IE3	3.720,50
1139839	HTMV-80-6T-3 IE3	3.914,40
1139840	HTMV-90-4T-5.5 IE3	4.296,70
1139841	HTMV-90-4T-7.5 IE3	4.920,00
1139842	HTMV-90-4T-10 IE3	4.976,60

COD	MOD	PVP €
1139843	HTMV-90-6T-2 IE3	3.992,30
1139844	HTMV-90-6T-3 IE3	4.253,25
1139845	HTMV-90-6T-4 IE3	4.854,00
1139846	HTMV-100-4T-7.5 IE3	4.954,90
1139847	HTMV-100-4T-10 IE3	5.083,55
1139848	HTMV-100-4T-15 IE3	6.204,50
1139849	HTMV-100-4T-20 IE3	6.570,90
1139850	HTMV-100-6T-3 IE3	4.836,80
1139851	HTMV-100-6T-4 IE3	5.456,10
1139852	HTMV-100-6T-5.5 IE3	5.358,20
1139856	HTMV-125-4T/6-25 IE3	8.997,70
1139857	HTMV-125-4T/6-30 IE3	9.098,55
1139858	HTMV-125-4T/6-40 IE3	9.197,20
1139859	HTMV-125-4T/6-50 IE3	9.657,20
1139860	HTMV-125-4T/9-25 IE3	9.267,65
1139861	HTMV-125-4T/9-30 IE3	9.371,50
1139862	HTMV-125-4T/9-40 IE3	9.473,20
1139863	HTMV-125-4T/9-50 IE3	9.946,90
1139870	HTMV-125-6T/6-5.5 IE3	8.003,55
1139871	HTMV-125-6T/6-7.5 IE3	8.435,65
1139872	HTMV-125-6T/6-10 IE3	9.138,40
1139873	HTMV-125-6T/6-15 IE3	10.659,35
1139874	HTMV-125-6T/6-20 IE3	12.704,10
1139875	HTMV-125-6T/9-10 IE3	9.308,60
1139876	HTMV-125-6T/9-15 IE3	10.849,95
1139877	HTMV-125-6T/9-20 IE3	12.894,70



HTTI

Extractores helicoidales de tejado, con soporte inclinado

COD	MOD	PVP €
1006530	HTTI-50-4T	1.919,95
1006535	HTTI-56-4T IE3	2.066,20
1006537	HTTI-71-4T IE3	2.626,75
1006534	HTTI-71-6T	2.509,50

COD	MOD	PVP €
1006538	HTTI-80-4T IE3	3.642,10
1006539	HTTI-80-6T IE3	3.586,70
1006540	HTTI-90-4T IE3	4.286,95
1006541	HTTI-90-6T IE3	4.180,90
1063132	HTTI-100-4T IE3	5.800,10
1006543	HTTI-100-6T IE3	5.319,15

EXTRACTORES DE TEJADO CENTRÍFUGOS



CRF

Extractores centrífugos de tejado, con bajo nivel sonoro

COD	MOD	PVP €
1116163	CRF-225-4M	648,10
1116164	CRF-250-4M	664,25
1123906	CRF-250-4T	664,00
1116166	CRF-315-4T	782,70
1116165	CRF-315-4M	749,55
1116168	CRF-315-6T	754,25
1116167	CRF-315-6M	735,75
1116170	CRF-355-4T	879,75
1116169	CRF-355-4M	859,00
1116172	CRF-355-6T	881,35
1116171	CRF-355-6M	881,35
1116174	CRF-400-4T	1.051,80
1116173	CRF-400-4M	1.051,80
1116176	CRF-400-6T	1.031,50
1116175	CRF-400-6M	1.031,50
1116178	CRF-450-4T	1.321,65
1116177	CRF-450-4M	1.321,65
1116180	CRF-450-6T	1.321,65
1116179	CRF-450-6M	1.321,65
1116181	CRF-500-4T	1.576,35
1116183	CRF-500-6T	1.559,20
1116182	CRF-500-6M	1.576,35



CRF/EW

Extractores centrífugos de tejado, con bajo nivel sonoro, equipados con motor de rotor exterior EC Technology

COD	MOD	PVP €
1131062	CRF/EW-190-M	1.019,60
1131060	CRF/EW-250-M	1.095,95
1131058	CRF/EW-315-M/L	1.349,90
1131059	CRF/EW-315-M/H	1.688,65
1131066	CRF/EW-400-M/M	1.961,35
1131068	CRF/EW-400-M/H	2.252,90
1131065	CRF/EW-400-T	2.298,80
1131064	CRF/EW-500-M	2.774,90
1131061	CRF/EW-500-T/L	2.876,50



CRF/EW/CPC

Extractores centrífugos de tejado, de funcionamiento automático, bajo nivel sonoro, motor EC Technology y control de presión constante

COD	MOD	PVP €
1141081	CRF/EW-190-M/CPC	1.538,45
1141083	CRF/EW-250-M/CPC	1.611,80
1141085	CRF/EW-315-M/L/CPC	1.769,50
1141084	CRF/EW-315-M/H/CPC	2.001,15
1141077	CRF/EW-400-M/M/CPC	2.250,55
1141075	CRF/EW-400-M/H/CPC	2.810,65
1141078	CRF/EW-400-T/CPC	2.854,00
1141079	CRF/EW-500-M/CPC	3.352,00
1141082	CRF/EW-500-T/L/CPC	2.937,40



CHT

Extractores centrífugos de tejado 400 °C/2h, con salida de aire horizontal, sombrerete en aluminio

COD	MOD	PVP €
1007708	CHT-200-4T	915,50
1007706	CHT-200-4M	1.085,30
1007710	CHT-225-4T	1.092,30
1007709	CHT-225-4M	1.099,60
1007714	CHT-250-4T	1.277,90
1007713	CHT-250-4M	1.286,20
1007718	CHT-315-4T	1.454,75
1007717	CHT-315-4M	1.463,10
1007737	CHT-400-4T IE3	1.869,90
1007722	CHT-400-4M	1.826,70
1007725	CHT-400-6T	1.758,90
1007738	CHT-450-4T IE3	2.660,65
1007730	CHT-450-6T	2.282,35
1007739	CHT-500-6T IE3	3.558,35
1007740	CHT-560-6T IE3	4.209,05
1007741	CHT-630-6T IE3	4.802,65



CHT/EC

Extractores centrífugos de tejado con salida de aire horizontal, con motor EC Technology IE5

COD	MOD	PVP €
1269787	CHT/EC-315-4M-0.75 IE5	1.908,15
1269782	CHT/EC-400-6M-0.55 IE5	2.344,00
1269788	CHT/EC-450-6M-0.55 IE5	2.347,40

EXTRACTORES DE TEJADO CENTRÍFUGOS



CVT

Extractores centrífugos de tejado 400 °C/2h, con salida de aire vertical, sombrerete en aluminio

COD	MOD	PVP €
1007843	CVT-200-4T	1.159,65
1007842	CVT-200-4M	1.300,05
1007845	CVT-225-4T	1.315,65
1007844	CVT-225-4M	1.325,05
1007849	CVT-250-4T	1.583,80
1007848	CVT-250-4M	1.591,65
1007853	CVT-315-4T	1.561,00
1007852	CVT-315-4M	1.568,65
1007871	CVT-400-4T IE3	2.417,95
1007857	CVT-400-4M	2.358,70
1007860	CVT-400-6T	2.427,20
1007872	CVT-450-4T IE3	2.947,60
1007864	CVT-450-6T	3.062,25
1007873	CVT-500-6T IE3	3.837,40
1007874	CVT-560-6T IE3	4.316,65
1007875	CVT-630-6T IE3	5.085,10



CTD

Extractores centrífugos de tejado, para la ventilación de viviendas

COD	MOD	PVP €
CTD/B		
1179260	CTD-125/B	393,50
1030683	CTD-150/B	399,10
1030685	CTD-160/B	404,35
1030687	CTD-200/B	425,10
1030689	CTD-250/B	480,30
1030691	CTD-315/B	620,30
CTD/C		
1179262	CTD-125/C	431,10
1030684	CTD-150/C	447,30
1030686	CTD-160/C	454,75
1030688	CTD-200/C	478,25
1030690	CTD-250/C	540,40
1030692	CTD-315/C	698,00



CVT/EC

Extractores centrífugos de tejado con salida de aire vertical, con motor EC Technology IE5

COD	MOD	PVP €
1269789	CVT/EC-315-4M-0.75 IE5	2.223,30
1269769	CVT/EC-400-6M-0.55 IE5	2.592,75
1269809	CVT/EC-450-6M-0.55 IE5	2.623,30

EXTRACTORES EN LÍNEA EC TECHNOLOGY PARA CONDUCTOS



13 SVE/PLUS/EW



13 SV/FILTER/EC



14 CL/PLUS/EC



14 SVE/PLUS/EW/CPC



14 NEOLINEO/EW



VENTILADORES HELICOIDALES EC TECHNOLOGY



119 HEP/EW



119 HEPT/EW



19 HC/EC



120 HRE/EC



120 HCRE/EC



100 HFW/EC



21 HCT/EC



VENTILADORES CENTRÍFUGOS EC TECHNOLOGY



121 CBD/EC



NEW

121 CBD/B/EC



NEW

121 CJBD/EC



NEW

29 CJBD/EC/CPC



CPC

VMC

NEW

121 CJBD/EC/AL



NEW

121 CJBD/EC/ALS



NEW

121 CJBD/EC/C



NEW

30 CJK/EC



31 CJV/EW



NEW

IE4

VMC

43 CPV/EC



43 CMA/EC



44 CMP/EC



45 CRL/EC



122 CAS-L/EW



72 CKDR/EC



EXT. EC TECHNOLOGY EVACUACIÓN HUMOS 400 °C/2H - 300 °C/2H



72 CJLINE/EC



72 CKDR/EC



112 CHT/EC



113 CVT/EC



EXTRACTORES DE TEJADO EC TECHNOLOGY



110 HT/EC



112 CRF/EW



112 CRF/EW/CPC



31 CJV/EW



112 CHT/EC



113 CVT/EC



RECUPERADORES DE CALOR EC TECHNOLOGY



137 UNIREC



137 REB



137 REB-HEPA



137 RECUP/EC-H



137 RECUP/EC-BS



UNIDADES PURIFICADORAS DE AIRE EC TECHNOLOGY



128 AIRDOG



128 UPM/EC



128 UPM/EC PCO



128 UPM/EC FE



128 UPA



128 UPH/EC



UNIDADES DE FILTRACIÓN Y DESINFECCIÓN EC TECHNOLOGY



13 SV/FILTER/EC



129 SV/HEPA/EC



129 CJK/FILTER/EC



135 CG/FILTER-UVc



130 UPC/EC PCO



130 UPC/EC FE



CONTROL Y SENSORES PARA MOTOR EC TECHNOLOGY



145 EC CONTROL



163 CAP/EC



164 SI-CO2+VOC



164 SI-PM2.5+VOC



160 MTP



VENTILADORES HELICOIDALES EC TECHNOLOGY



HEP/EW

Ventiladores helicoidales murales de alta eficiencia, equipados con motor EC Technology

COD	MOD	PVP €
1037736	HEP/EW-25-2/H-B-T-D	1.272,75
1037737	HEP/EW-25-4/H-B-T-D	1.263,30
1037738	HEP/EW-31-2/H-B-T-D	1.294,10
1037739	HEP/EW-31-4/H-B-T-D	1.272,90
1037740	HEP/EW-35-2/H-B-T-D	1.324,90
1037741	HEP/EW-35-4/H-B-T-D	1.291,30
1040773	HEP/EW-40-4/H-B-T-D	1.382,60
1040774	HEP/EW-40-6/H-B-T-D	1.372,40
1040775	HEP/EW-45-4/H-B-T-D	1.475,25
1040777	HEP/EW-45-6/H-B-T-D	1.435,15
1040778	HEP/EW-50-4/H-B-T-D	1.604,80
1040780	HEP/EW-50-6/H-B-T-D	1.445,45
1040781	HEP/EW-56-4/H-B-T-D	1.744,40
1040783	HEP/EW-56-6/H-B-T-D	1.560,35
1040784	HEP/EW-63-4/H-B-T-D	1.846,45
1040786	HEP/EW-63-6/H-B-T-D	1.682,20
1040787	HEP/EW-25-2/H-B-M-D	1.285,80
1040788	HEP/EW-25-4/H-B-M-D	1.276,20
1040789	HEP/EW-31-2/H-B-M-D	1.307,30
1040790	HEP/EW-31-4/H-B-M-D	1.285,95
1040791	HEP/EW-35-2/H-B-M-D	1.338,10
1040792	HEP/EW-35-4/H-B-M-D	1.304,45
1040793	HEP/EW-40-4/H-B-M-D	1.395,70
1040794	HEP/EW-40-6/H-B-M-D	1.385,45
1040795	HEP/EW-45-4/H-B-M-D	1.488,50
1040797	HEP/EW-45-6/H-B-M-D	1.458,95
1040798	HEP/EW-50-4/H-B-M-D	1.552,30
1040800	HEP/EW-50-6/H-B-M-D	1.458,50
1040801	HEP/EW-56-4/H-B-M-D	1.691,95
1040803	HEP/EW-56-6/H-B-M-D	1.573,40
1040804	HEP/EW-63-4/H-B-M-D	1.794,15
1040806	HEP/EW-63-6/H-B-M-D	1.629,80
1040807	HEP/EW-25-2/H-B-T-P	1.539,10

COD	MOD	PVP €
1040808	HEP/EW-25-4/H-B-T-P	1.527,70
1040809	HEP/EW-31-2/H-B-T-P	1.560,60
1040810	HEP/EW-31-4/H-B-T-P	1.539,30
1040811	HEP/EW-35-2/H-B-T-P	1.591,25
1040812	HEP/EW-35-4/H-B-T-P	1.557,65
1040813	HEP/EW-40-4/H-B-T-P	1.648,95
1040814	HEP/EW-40-6/H-B-T-P	1.636,75
1040815	HEP/EW-45-4/H-B-T-P	1.741,80
1040817	HEP/EW-45-6/H-B-T-P	1.724,95
1040818	HEP/EW-50-4/H-B-T-P	1.871,10
1040820	HEP/EW-50-6/H-B-T-P	1.737,20
1040821	HEP/EW-56-4/H-B-T-P	2.010,85
1040823	HEP/EW-56-6/H-B-T-P	1.826,70
1040824	HEP/EW-63-4/H-B-T-P	2.112,85
1040826	HEP/EW-63-6/H-B-T-P	1.948,60
1040827	HEP/EW-25-2/H-B-M-P	1.552,15
1040828	HEP/EW-25-4/H-B-M-P	1.540,65
1040829	HEP/EW-31-2/H-B-M-P	1.573,50
1040830	HEP/EW-31-4/H-B-M-P	1.552,30
1040831	HEP/EW-35-2/H-B-M-P	1.604,35
1040832	HEP/EW-35-4/H-B-M-P	1.570,70
1040833	HEP/EW-40-4/H-B-M-P	1.662,10
1040834	HEP/EW-40-6/H-B-M-P	1.649,85
1040835	HEP/EW-45-4/H-B-M-P	1.754,85
1040837	HEP/EW-45-6/H-B-M-P	1.712,60
1040838	HEP/EW-50-4/H-B-M-P	1.818,75
1040840	HEP/EW-50-6/H-B-M-P	1.724,95
1040841	HEP/EW-56-4/H-B-M-P	1.958,35
1040843	HEP/EW-56-6/H-B-M-P	1.839,90
1040844	HEP/EW-63-4/H-B-M-P	2.060,50
1040846	HEP/EW-63-6/H-B-M-P	1.896,20
1040847	HEP/EW-25-2/H-B-T-K	2.320,70
1040848	HEP/EW-25-4/H-B-T-K	2.303,60
1040849	HEP/EW-31-2/H-B-T-K	2.342,20
1040850	HEP/EW-31-4/H-B-T-K	2.320,85
1040851	HEP/EW-35-2/H-B-T-K	2.373,00
1040852	HEP/EW-35-4/H-B-T-K	2.339,30
1040853	HEP/EW-40-4/H-B-T-K	2.430,75
1040854	HEP/EW-40-6/H-B-T-K	2.412,65
1040855	HEP/EW-45-4/H-B-T-K	2.523,35
1040857	HEP/EW-45-6/H-B-T-K	2.475,35

COD	MOD	PVP €
1040858	HEP/EW-50-4/H-B-T-K	2.530,45
1040860	HEP/EW-50-6/H-B-T-K	2.493,50
1040861	HEP/EW-56-4/H-B-T-K	2.670,15
1040863	HEP/EW-56-6/H-B-T-K	2.589,10
1040864	HEP/EW-63-4/H-B-T-K	2.772,25
1040866	HEP/EW-63-6/H-B-T-K	2.608,10
1040867	HEP/EW-25-2/H-B-M-K	2.255,35
1040868	HEP/EW-25-4/H-B-M-K	2.238,60
1040869	HEP/EW-31-2/H-B-M-K	2.276,65
1040870	HEP/EW-31-4/H-B-M-K	2.255,45
1040871	HEP/EW-35-2/H-B-M-K	2.307,45
1040872	HEP/EW-35-4/H-B-M-K	2.273,80
1040873	HEP/EW-40-4/H-B-M-K	2.365,15
1040874	HEP/EW-40-6/H-B-M-K	2.347,75
1040875	HEP/EW-45-4/H-B-M-K	2.457,90
1040877	HEP/EW-45-6/H-B-M-K	2.410,40
1040878	HEP/EW-50-4/H-B-M-K	2.521,80
1040880	HEP/EW-50-6/H-B-M-K	2.428,05
1040881	HEP/EW-56-4/H-B-M-K	2.661,45
1040883	HEP/EW-56-6/H-B-M-K	2.542,95
1040884	HEP/EW-63-4/H-B-M-K	2.763,45
1040886	HEP/EW-63-6/H-B-M-K	2.599,15



HEPT/EW

Ventiladores helicoidales tubulares de alta eficiencia, equipados con motor EC Technology

COD	MOD	PVP €
1040887	HEPT/EW-31-2/H-B-T-D	1.399,10
1040888	HEPT/EW-31-4/H-B-T-D	1.392,70
1040889	HEPT/EW-35-2/H-B-T-D	1.421,55
1040890	HEPT/EW-35-4/H-B-T-D	1.398,10
1040891	HEPT/EW-40-4/H-B-T-D	1.486,65
1040892	HEPT/EW-40-6/H-B-T-D	1.475,25
1040893	HEPT/EW-45-4/H-B-T-D	1.568,25
1040895	HEPT/EW-45-6/H-B-T-D	1.527,30
1040896	HEPT/EW-50-4/H-B-T-D	1.683,50

VENTILADORES HELICOIDALES EC TECHNOLOGY



COD	MOD	PVP €
1040898	HEPT/EW-50-6/H-B-T-D	1.537,85
1040899	HEPT/EW-56-4/H-B-T-D	1.794,20
1040901	HEPT/EW-56-6/H-B-T-D	1.604,20
1040902	HEPT/EW-63-4/H-B-T-D	1.976,75
1040904	HEPT/EW-63-6/H-B-T-D	1.794,65
1040905	HEPT/EW-31-2/H-B-M-D	1.412,20
1040906	HEPT/EW-31-4/H-B-M-D	1.405,65
1040907	HEPT/EW-35-2/H-B-M-D	1.434,50
1040908	HEPT/EW-35-4/H-B-M-D	1.411,15
1040909	HEPT/EW-40-4/H-B-M-D	1.499,85
1040910	HEPT/EW-40-6/H-B-M-D	1.488,45
1040911	HEPT/EW-45-4/H-B-M-D	1.581,20
1040913	HEPT/EW-45-6/H-B-M-D	1.540,40
1040914	HEPT/EW-50-4/H-B-M-D	1.631,00
1040916	HEPT/EW-50-6/H-B-M-D	1.539,50
1040917	HEPT/EW-56-4/H-B-M-D	1.741,80
1040919	HEPT/EW-56-6/H-B-M-D	1.617,30
1040920	HEPT/EW-63-4/H-B-M-D	1.924,40
1040922	HEPT/EW-63-6/H-B-M-D	1.742,25
1040923	HEPT/EW-31-2/H-B-T-P	1.665,55
1040924	HEPT/EW-31-4/H-B-T-P	1.659,00
1040925	HEPT/EW-35-2/H-B-T-P	1.687,80
1040926	HEPT/EW-35-4/H-B-T-P	1.664,45
1040927	HEPT/EW-40-4/H-B-T-P	1.753,15
1040928	HEPT/EW-40-6/H-B-T-P	1.739,60
1040929	HEPT/EW-45-4/H-B-T-P	1.834,60
1040931	HEPT/EW-45-6/H-B-T-P	1.791,65
1040932	HEPT/EW-50-4/H-B-T-P	1.949,80
1040934	HEPT/EW-50-6/H-B-T-P	1.804,30
1040935	HEPT/EW-56-4/H-B-T-P	2.060,55
1040937	HEPT/EW-56-6/H-B-T-P	1.870,60
1040938	HEPT/EW-63-4/H-B-T-P	2.243,15
1040940	HEPT/EW-63-6/H-B-T-P	2.061,10
1040941	HEPT/EW-31-2/H-B-M-P	1.678,60
1040942	HEPT/EW-31-4/H-B-M-P	1.672,15
1040943	HEPT/EW-35-2/H-B-M-P	1.700,95
1040944	HEPT/EW-35-4/H-B-M-P	1.677,65
1040945	HEPT/EW-40-4/H-B-M-P	1.766,05
1040946	HEPT/EW-40-6/H-B-M-P	1.752,75
1040947	HEPT/EW-45-4/H-B-M-P	1.847,75
1040949	HEPT/EW-45-6/H-B-M-P	1.804,80

COD	MOD	PVP €
1040950	HEPT/EW-50-4/H-B-M-P	1.897,45
1040952	HEPT/EW-50-6/H-B-M-P	1.803,85
1040953	HEPT/EW-56-4/H-B-M-P	2.008,05
1040955	HEPT/EW-56-6/H-B-M-P	1.883,65
1040956	HEPT/EW-63-4/H-B-M-P	2.190,75
1040958	HEPT/EW-63-6/H-B-M-P	2.008,65
1040959	HEPT/EW-31-2/H-B-T-K	2.447,30
1040960	HEPT/EW-31-4/H-B-T-K	2.440,70
1040961	HEPT/EW-35-2/H-B-T-K	2.469,55
1040962	HEPT/EW-35-4/H-B-T-K	2.446,15
1040963	HEPT/EW-40-4/H-B-T-K	2.534,70
1040964	HEPT/EW-40-6/H-B-T-K	2.515,65
1040965	HEPT/EW-45-4/H-B-T-K	2.616,25
1040967	HEPT/EW-45-6/H-B-T-K	2.567,65
1040968	HEPT/EW-50-4/H-B-T-K	2.609,25
1040970	HEPT/EW-50-6/H-B-T-K	2.586,00
1040971	HEPT/EW-56-4/H-B-T-K	2.719,80
1041173	HEPT/EW-56-6/H-B-T-K	2.632,50
1041174	HEPT/EW-63-4/H-B-T-K	2.902,50
1041176	HEPT/EW-63-6/H-B-T-K	2.720,50
1041177	HEPT/EW-31-2/H-B-M-K	2.381,60
1041178	HEPT/EW-31-4/H-B-M-K	2.375,20
1041179	HEPT/EW-35-2/H-B-M-K	2.404,05
1041180	HEPT/EW-35-4/H-B-M-K	2.380,70
1041181	HEPT/EW-40-4/H-B-M-K	2.469,20
1041182	HEPT/EW-40-6/H-B-M-K	2.450,65
1041183	HEPT/EW-45-4/H-B-M-K	2.550,80
1041185	HEPT/EW-45-6/H-B-M-K	2.502,60
1041186	HEPT/EW-50-4/H-B-M-K	2.600,40
1041188	HEPT/EW-50-6/H-B-M-K	2.501,80
1041189	HEPT/EW-56-4/H-B-M-K	2.711,25
1041191	HEPT/EW-56-6/H-B-M-K	2.586,75
1041192	HEPT/EW-63-4/H-B-M-K	2.893,75
1041194	HEPT/EW-63-6/H-B-M-K	2.711,80



HRE/EC

Ventiladores helicoidales circulares, con motor de rotor exterior EC Technology

COD	MOD	PVP €
1270349	HRE/EC-25-M	298,95
1270347	HRE/EC-30-M	328,85
1270348	HRE/EC-35-M	361,00



HCRE/EC

Ventiladores helicoidales murales, con motor de rotor exterior EC Technology

COD	MOD	PVP €
1270353	HCRE/EC-40-M	478,75
1270352	HCRE/EC-45-T	1.030,05
1270350	HCRE/EC-50-T	1.052,45
1270351	HCRE/EC-63-T	1.167,55

VENTILADORES CENTRÍFUGOS EC TECHNOLOGY



NEW



CBD/EC

Ventiladores centrífugos de doble aspiración, motor directo EC Technology IE4 con electrónica integrada y turbina a acción

COD	MOD	PVP €
1289178	CBD/EC-2525-4M-1/2 IE4	1.085,40
1289175	CBD/EC-2525-4M-3/4 IE4	1.164,50
1289176	CBD/EC-2525-4M-1 IE4	1.185,75
1289181	CBD/EC-2525-6M-1/3 IE4	1.085,40
1289179	CBD/EC-2828-4M-1 IE4	1.208,15
1289177	CBD/EC-2828-4M-2 IE4	1.463,80
1289182	CBD/EC-2828-6M-1/3 IE4	1.107,75
1289180	CBD/EC-3333-6M-1 IE4	1.562,50

NEW



CJBD/EC

Unidades de ventilación aisladas acústicamente y motor EC Technology IE4 con electrónica integrada

COD	MOD	PVP €
1289219	CJBD/EC-2525-4M-1/2 IE4	1.294,85
1289218	CJBD/EC-2525-4M-3/4 IE4	1.374,05
1289221	CJBD/EC-2525-4M-1 IE4	1.395,20
1289216	CJBD/EC-2525-6M-1/3 IE4	1.294,85
1289215	CJBD/EC-2828-4M-1 IE4	1.448,75
1289222	CJBD/EC-2828-4M-2 IE4	1.704,50
1289220	CJBD/EC-2828-6M-1/3 IE4	1.348,35
1289217	CJBD/EC-3333-6M-1 IE4	1.875,20

NEW



CJBD/EC/ALS

Unidades de ventilación con perfilera de aluminio, doble pared de aislamiento y motor EC Technology IE4 con electrónica integrada

COD	MOD	PVP €
1289236	CJBD/EC/ALS-2525-4M-1/2 IE4	1.647,30
1289232	CJBD/EC/ALS-2525-4M-3/4 IE4	1.722,30
1289233	CJBD/EC/ALS-2525-4M-1 IE4	1.742,40
1289235	CJBD/EC/ALS-2525-6M-1/3 IE4	1.647,30
1289234	CJBD/EC/ALS-2828-4M-1 IE4	1.875,30
1289238	CJBD/EC/ALS-2828-4M-2 IE4	2.117,55
1289237	CJBD/EC/ALS-2828-6M-1/3 IE4	1.780,20
1289231	CJBD/EC/ALS-3333-6M-1 IE4	2.413,35

NEW



CBD/B/EC

Ventiladores centrífugos de doble aspiración, motor directo EC Technology IE4 con electrónica integrada y sin pies de apoyo

COD	MOD	PVP €
1289188	CBD/B/EC-2525-4M-1/2 IE4	1.130,10
1289185	CBD/B/EC-2525-4M-3/4 IE4	1.209,30
1289187	CBD/B/EC-2525-4M-1 IE4	1.230,50
1289186	CBD/B/EC-2525-6M-1/3 IE4	1.130,10
1289192	CBD/B/EC-2828-4M-1 IE4	1.261,90
1289189	CBD/B/EC-2828-4M-2 IE4	1.517,55
1289190	CBD/B/EC-2828-6M-1/3 IE4	1.161,50
1289191	CBD/B/EC-3333-6M-1 IE4	1.611,00

NEW



CJBD/EC/AL

Unidades de ventilación con perfilera de aluminio y motor EC Technology IE4 con electrónica integrada

COD	MOD	PVP €
1289223	CJBD/EC/AL-2525-4M-1/2 IE4	1.555,60
1289226	CJBD/EC/AL-2525-4M-3/4 IE4	1.630,60
1289230	CJBD/EC/AL-2525-4M-1 IE4	1.650,70
1289228	CJBD/EC/AL-2525-6M-1/3 IE4	1.555,60
1289227	CJBD/EC/AL-2828-4M-1 IE4	1.751,75
1289225	CJBD/EC/AL-2828-4M-2 IE4	1.994,00
1289229	CJBD/EC/AL-2828-6M-1/3 IE4	1.656,65
1289224	CJBD/EC/AL-3333-6M-1 IE4	2.247,55

NEW



CJBD/EC/C

Unidades de ventilación con entrada y salida circular y motor EC Technology IE4 con electrónica integrada

COD	MOD	PVP €
1289243	CJBD/EC/C-2525-4M-1/2 IE4	1.285,45
1289240	CJBD/EC/C-2525-4M-3/4 IE4	1.360,45
1289245	CJBD/EC/C-2525-4M-1 IE4	1.380,55
1289241	CJBD/EC/C-2525-6M-1/3 IE4	1.285,45
1289242	CJBD/EC/C-2828-4M-1 IE4	1.442,60
1289244	CJBD/EC/C-2828-4M-2 IE4	1.684,85
1289246	CJBD/EC/C-2828-6M-1/3 IE4	1.347,55
1289239	CJBD/EC/C-3333-6M-1 IE4	1.831,55

VENTILADORES CENTRÍFUGOS EC TECHNOLOGY



CAS-L/EW

Ventiladores centrífugos de alta presión y simple aspiración, con motor EC Technology

COD	MOD	PVP €
1047823	CAS-L/EW-242-2-0.33-B-T-D	2.240,95
1047824	CAS-L/EW-242-2-0.5-B-T-D	2.267,60
1047826	CAS-L/EW-248-2-1-B-T-D	2.422,00
1047827	CAS-L/EW-248-2-1.5-B-T-D	2.554,00
1047829	CAS-L/EW-254-2-2-B-T-D	2.858,80
1047830	CAS-L/EW-254-2-3-B-T-D	2.920,10
1047831	CAS-L/EW-260-2-3-B-T-D	3.191,00
1047832	CAS-L/EW-242-2-0.33-B-M-D	2.255,90
1047833	CAS-L/EW-242-2-0.5-B-M-D	2.282,60
1047835	CAS-L/EW-248-2-1-B-M-D	2.436,85
1047836	CAS-L/EW-248-2-1.5-B-M-D	2.494,00
1047838	CAS-L/EW-254-2-2-B-M-D	2.838,80
1047839	CAS-L/EW-254-2-3-B-M-D	2.955,15
1047840	CAS-L/EW-260-2-3-B-M-D	3.226,10
1047841	CAS-L/EW-242-2-0.33-B-T-P	2.545,25
1047842	CAS-L/EW-242-2-0.5-B-T-P	2.572,20
1047844	CAS-L/EW-248-2-1-B-T-P	2.726,50
1047845	CAS-L/EW-248-2-1.5-B-T-P	2.858,55
1047847	CAS-L/EW-254-2-2-B-T-P	3.163,25
1047848	CAS-L/EW-254-2-3-B-T-P	3.224,65
1047849	CAS-L/EW-260-2-3-B-T-P	3.495,60
1047850	CAS-L/EW-242-2-0.33-B-M-P	2.560,45
1047851	CAS-L/EW-242-2-0.5-B-M-P	2.587,20
1047853	CAS-L/EW-248-2-1-B-M-P	2.741,35
1047854	CAS-L/EW-248-2-1.5-B-M-P	2.798,55
1047856	CAS-L/EW-254-2-2-B-M-P	3.143,20
1047857	CAS-L/EW-254-2-3-B-M-P	3.259,55
1047858	CAS-L/EW-260-2-3-B-M-P	3.530,55
1047859	CAS-L/EW-242-2-0.33-B-T-K	3.438,85
1047860	CAS-L/EW-242-2-0.5-B-T-K	3.465,60
1047862	CAS-L/EW-248-2-1-B-T-K	3.619,90
1047863	CAS-L/EW-248-2-1.5-B-T-K	3.612,15
1047865	CAS-L/EW-254-2-2-B-T-K	3.916,95

COD	MOD	PVP €
1047866	CAS-L/EW-254-2-3-B-T-K	4.986,70
1047867	CAS-L/EW-260-2-3-B-T-K	5.257,60
1047868	CAS-L/EW-242-2-0.33-B-M-K	3.364,00
1047869	CAS-L/EW-242-2-0.5-B-M-K	3.390,60
1047871	CAS-L/EW-248-2-1-B-M-K	3.545,05
1047872	CAS-L/EW-248-2-1.5-B-M-K	3.602,20
1047874	CAS-L/EW-254-2-2-B-M-K	4.071,65
1047875	CAS-L/EW-254-2-3-B-M-K	5.021,65
1047876	CAS-L/EW-260-2-3-B-M-K	5.292,60

PURIFICADORES DE AIRE PORTÁTILES

128 AIRDOG



128 UPM/EC



128 UPM/EC PCO



128 UPM/EC FE



128 UPA



128 UPH/EC



UNIDADES DE FILTRACIÓN Y DESINFECCIÓN

13 SV/FILTER



13 SV/FILTER/EC



129 SV/HEPA/EC



129 SV/FILTER-CG



129 UPT



129 CJK/FILTER/EC



31 CJBD/F



31 CJBD/ALF



34 CJBX/F



34 CJBX/ALF



129 UFRX/ALS PCO



129 UFRX/ALS FE



130 UPC/EC PCO



130 UPC/EC FE



130 UFR



130 UFX



131 UFRX



133 MF



133 MCA



133 CJFILTER/REC



CÁMARAS GERMICIDAS

135 CG/FILTER-UVc



CG

135 CG/LP-UVc



CG

135 CGR-UVc

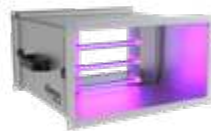

CG

135 MPCO



136 MFE



RECUPERADORES DE CALOR

137 UNIREC



137 VENUS



EC

137 REB



EC

137 REB-HEPA



EC

137 RECUP/EC-H



EC

137 RECUP/EC-BS



EC

MONITORIZACIÓN Y CONTROL

158 MICA-LITE/W



163 CAP/EC



164 SI-CO2+VOC



164 SI-PM2.5+VOC



163 RAC WIFI



PURIFICADORES DE AIRE PORTÁTILES



AIRDOG

Purificador de aire con sistema patentado para eliminar virus y bacterias

COD	MOD	PVP €
1275399	AIRDOG X5	1.272,40
1275398	AIRDOG X8	2.409,85



UPM/EC PCO

Unidades purificadoras de aire móviles con tecnología basada en la fotocatalisis

COD	MOD	PVP €
1284533	UPM/EC PCO-310	4.165,45
1284534	UPM/EC PCO-400	6.051,20
1284535	UPM/EC PCO-500	9.382,90



UPM/EC

Unidades purificadoras de aire móviles, diseñadas para la limpieza, eliminación de olores y purificación de aire interior, en cualquier tipo de local

COD	MOD	PVP €
F9		
1275728	UPM/EC-310-F9	2.482,10
1283760	UPM/EC-310/H-F9	2.558,80
1275723	UPM/EC-400-F9	3.532,25
HEPA H14		
1275719	UPM/EC-310-HEPA H14	2.602,50
1283761	UPM/EC-310/H-HEPA H14	2.683,00
1275726	UPM/EC-400-HEPA H14	3.756,50
F9-CG		
1275727	UPM/EC-310-F9-CG	2.827,35
1283762	UPM/EC-310/H-F9-CG	2.914,85
1275720	UPM/EC-400-F9-CG	3.931,60
HEPA H14-CG		
1275724	UPM/EC-310-HEPA H14-CG	2.925,80
1283759	UPM/EC-310/H-HEPA H14-CG	3.016,35
1275729	UPM/EC-400-HEPA H14-CG	4.133,25



UPM/EC FE

Unidades purificadoras de aire móviles con filtros electrostáticos de alta eficiencia. Indicadas para aplicaciones con partículas grasas

COD	MOD	PVP €
1284536	UPM/EC FE-310	5.084,40
1284537	UPM/EC FE-400	7.360,25
1284538	UPM/EC FE-500	9.593,00



UPA

Unidades diseñadas para la limpieza y purificación de aire interior. Indicadas en zonas con alta ocupación, industria farmacéutica y hospitales

COD	MOD	PVP €
UV F9		
1275364	UPA-UV-1500-F9	8.772,00
1275386	UPA-UV-3000-F9	10.044,35
1275387	UPA-UV-4500-F9	13.379,65
1276134	UPA-UV-6000-F9	15.394,55

COD	MOD	PVP €
UH F9		
1275388	UPA-UH-1500-F9	8.047,10
1275389	UPA-UH-3000-F9	10.915,75
1276135	UPA-UH-4500-F9	12.141,95
1276136	UPA-UH-6000-F9	12.884,50
UV H14		
1275390	UPA-UV-1500-HEPA H14	9.041,85
1275391	UPA-UV-3000-HEPA H14	10.584,15
1275392	UPA-UV-4500-HEPA H14	14.189,35
1276139	UPA-UV-6000-HEPA H14	15.768,60
UH H14		
1275947	UPA-UH-1500-HEPA H14	8.316,95
1275948	UPA-UH-3000-HEPA H14	11.455,65
1276137	UPA-UH-4500-HEPA H14	12.512,75
1276138	UPA-UH-6000-HEPA H14	13.258,65



UPH/EC

Unidades purificadoras de aire móviles

COD	MOD	PVP €
F9		
1277097	UPH/EC-220-F9	2.082,35
1277101	UPH/EC-250-F9	2.173,15
1277102	UPH/EC-310-F9	2.200,00
1277103	UPH/EC-400-F9	2.685,50
HEPA H14		
1277094	UPH/EC-310-HEPA H14	2.408,10
1277099	UPH/EC-400-HEPA H14	2.881,30
F9-CG		
1277095	UPH/EC-220-F9-CG	2.569,40
1277105	UPH/EC-250-F9-CG	2.628,15
1277104	UPH/EC-310-F9-CG	2.687,00
1277098	UPH/EC-400-F9-CG	3.185,80
HEPA H14-CG		
1277096	UPH/EC-310-HEPA H14-CG	2.895,15
1277100	UPH/EC-400-HEPA H14-CG	3.381,60

UNIDADES DE FILTRACIÓN Y DESINFECCIÓN



SV/HEPA/EC

Unidades de filtración HEPA para conductos circulares y motor EC Technology

COD	MOD	PVP €
1289144	SV/HEPA/EC-150 F7+H14	1.272,40
1289148	SV/HEPA/EC-200 F7+H14	1.393,40
1289145	SV/HEPA/EC-250 F7+H14	1.652,70
1289149	SV/HEPA/EC-315 F7+H14	1.826,45
1289147	SV/HEPA/EC-350 F7+H14	2.085,50
1289146	SV/HEPA/EC-400 F7+H14	2.437,90

UPT

Unidades de techo para la purificación y desinfección del aire con filtración HEPA H14



COD	MOD	PVP €
1287345	UPT AC	729,60
1287346	UPT EC	829,05
1284648	UPT AC-CG	924,60
1284655	UPT EC-CG	1.024,00

UFRX/ALS PCO

Unidades purificadoras del aire con tecnología basada en la fotocatalisis



COD	MOD	PVP €
1284577	UFRX/ALS PCO-315-2 IE3	20.537,25
1284578	UFRX/ALS PCO-315-3 IE3	20.751,45
1284579	UFRX/ALS PCO-355-3 IE3	23.323,80
1284580	UFRX/ALS PCO-355-4 IE3	26.564,60
1284581	UFRX/ALS PCO-400-4 IE3	32.230,15
1284582	UFRX/ALS PCO-400-5.5 IE3	32.494,20
1284583	UFRX/ALS PCO-500-5.5 IE3	44.214,40
1284584	UFRX/ALS PCO-500-7.5 IE3	44.636,20
1284585	UFRX/ALS PCO-630-7.5 IE3	64.500,40
1284586	UFRX/ALS PCO-630-10 IE3	64.752,35



SV/FILTER-CG

Unidades purificadoras de aire, con cámara germicida UVc, en línea para conductos y diferentes etapas de filtración

COD	MOD	PVP €
1275733	SV/FILTER-CG-200/H	1.185,50
1275734	SV/FILTER-CG-250/H	1.332,80
1275735	SV/FILTER-CG-315/H	1.920,25
1275736	SV/FILTER-CG-350/H	2.144,95
1275737	SV/FILTER-CG-400/H	2.346,10



CJK/FILTER/EC

Unidades purificadoras de aire para conductos circulares, envoltorio acústica de 25 mm, motor EC Technology

COD	MOD	PVP €
F7+F9		
1275752	CJK/FILTER/EC-220-F7+F9	1.541,40
1275753	CJK/FILTER/EC-250-F7+F9	1.596,55
1275755	CJK/FILTER/EC-310-F7+F9	1.651,70
1275751	CJK/FILTER/EC-400-F7+F9	2.466,65
1275754	CJK/FILTER/EC-500-F7+F9	3.453,80
F7+HEPA H14		
1275757	CJK/FILTER/EC-310-F7+HEPA H14	1.926,65
1275759	CJK/FILTER/EC-400-F7+HEPA H14	2.606,75
1275760	CJK/FILTER/EC-500-F7+HEPA H14	3.655,05
F7+F9-CG		
1275761	CJK/FILTER/EC-220-F7+F9-CG	1.943,65
1275763	CJK/FILTER/EC-250-F7+F9-CG	1.998,80
1275762	CJK/FILTER/EC-310-F7+F9-CG	2.092,70
1275767	CJK/FILTER/EC-400-F7+F9-CG	2.912,20
1275769	CJK/FILTER/EC-500-F7+F9-CG	4.103,40
F7+HEPA H14-CG		
1275765	CJK/FILTER/EC-310-F7+HEPA H14-CG	2.155,45
1275770	CJK/FILTER/EC-400-F7+HEPA H14-CG	3.029,85
1275764	CJK/FILTER/EC-500-F7+HEPA H14-CG	4.191,80

UFRX/ALS FE

Unidades purificadoras del aire con filtros electrostáticos de alta eficiencia. Indicados para aplicaciones con partículas grasas



COD	MOD	PVP €
1284587	UFRX/ALS FE-355-2 IE3	20.062,90
1284588	UFRX/ALS FE-355-3 IE3	20.303,90
1284589	UFRX/ALS FE-400-3 IE3	26.141,70
1284590	UFRX/ALS FE-400-4 IE3	26.914,05
1284591	UFRX/ALS FE-450-4 IE3	34.769,70
1284592	UFRX/ALS FE-450-5.5 IE3	35.039,55
1284593	UFRX/ALS FE-500-5.5 IE3	35.385,55
1284594	UFRX/ALS FE-500-7.5 IE3	35.831,15
1284595	UFRX/ALS FE-630-7.5 IE3	52.519,85
1284596	UFRX/ALS FE-630-10 IE3	52.771,75

UNIDADES DE FILTRACIÓN Y DESINFECCIÓN



UPC/EC PCO

Unidades purificadoras del aire con tecnología basada en la fotocatalisis

COD	MOD	PVP €
1284539	UPC/EC PCO-310	4.126,90
1284540	UPC/EC PCO-400	5.978,95
1284541	UPC/EC PCO-500	9.286,45



UPC/EC FE

Unidades purificadoras del aire con filtros electrostáticos de alta eficiencia. Indicados para aplicaciones con partículas grasas

COD	MOD	PVP €
1284542	UPC/EC FE-310	5.045,85
1284543	UPC/EC FE-400	9.496,60
1284544	UPC/EC FE-500	9.583,85



UFR

Unidades de filtración aisladas acústicamente, ventiladores de turbina a reacción y diferentes etapas de filtración según modelo

COD	MOD	PVP €
G4 + F6		
1030626	UFR-1240-4T G4+F6 IE3	3.962,95
1030627	UFR-1850-4T G4+F6 IE3	4.036,00
1030628	UFR-2056-4T G4+F6 IE3	5.405,00
1030629	UFR-2056-6T G4+F6 IE3	5.299,45
1030633	UFR-2263-4T G4+F6 IE3	7.363,00

COD	MOD	PVP €
1030634	UFR-2263-6T G4+F6 IE3	6.999,60
1065044	UFR-2071-4T G4+F6 IE3	9.301,10
1030631	UFR-2071-6T-3 G4+F6 IE3	7.626,80
1030632	UFR-2071-6T-5.5 G4+F6 IE3	8.084,15
1030635	UFR-2880-6T G4+F6 IE3	8.043,00

F6 + F8

1030615	UFR-1240-4T F6+F8 IE3	4.232,60
1030616	UFR-1850-4T F6+F8 IE3	4.191,60
1030617	UFR-2056-4T F6+F8 IE3	5.991,35
1030618	UFR-2056-6T F6+F8 IE3	5.885,90
1030623	UFR-2263-4T F6+F8 IE3	7.949,30

1030624	UFR-2263-6T F6+F8 IE3	7.579,90
1065043	UFR-2071-4T F6+F8 IE3	9.887,45
1030620	UFR-2071-6T-3 F6+F8 IE3	8.207,15
1030621	UFR-2071-6T-5.5 F6+F8 IE3	8.664,40
1030625	UFR-2880-6T F6+F8 IE3	8.629,20

F7 + F9

1030636	UFR-1240-4T F7+F9 IE3	4.244,35
1030637	UFR-1850-4T F7+F9 IE3	4.197,30
1030638	UFR-2056-4T F7+F9 IE3	6.026,50
1030639	UFR-2056-6T F7+F9 IE3	5.920,90
1030643	UFR-2263-4T F7+F9 IE3	7.984,45
1030644	UFR-2263-6T F7+F9 IE3	7.615,15
1065045	UFR-2071-4T F7+F9 IE3	9.923,10
1030641	UFR-2071-6T-3 F7+F9 IE3	8.242,45
1030642	UFR-2071-6T-5.5 F7+F9 IE3	8.699,65
1030645	UFR-2880-6T F7+F9 IE3	8.664,40



UFX

Unidades de filtración aisladas acústicamente, equipadas con ventiladores de doble ruido y diferentes etapas de filtración según modelo

COD	MOD	PVP €
G4 + F6		
1030318	UFX-12/12-0.5 G4+F6	2.688,75
1030319	UFX-12/12-0.75 G4+F6	2.700,15
1030368	UFX-12/12-1 G4+F6 IE3	2.837,50

COD	MOD	PVP €
1030367	UFX-12/12-1.5 G4+F6 IE3	2.844,25
1030369	UFX-12/12-2 G4+F6 IE3	2.895,90
1030370	UFX-12/12-3 G4+F6 IE3	2.937,05
1030320	UFX-15/15-0.75 G4+F6	4.762,20
1030372	UFX-15/15-1 G4+F6 IE3	4.959,50

1030371	UFX-15/15-1.5 G4+F6 IE3	4.953,85
1030373	UFX-15/15-2 G4+F6 IE3	5.018,15
1030374	UFX-15/15-3 G4+F6 IE3	5.059,20
1030375	UFX-15/15-4 G4+F6 IE3	5.106,20
1030377	UFX-18/18-1.5 G4+F6 IE3	5.604,50
1030378	UFX-18/18-2 G4+F6 IE3	5.668,95

1030379	UFX-18/18-3 G4+F6 IE3	5.709,95
1030380	UFX-18/18-4 G4+F6 IE3	5.756,70
1030381	UFX-18/18-5.5 G4+F6 IE3	5.797,85
1030384	UFX-20/20-2 G4+F6 IE3	9.338,75
1030385	UFX-20/20-3 G4+F6 IE3	9.379,55
1030386	UFX-20/20-4 G4+F6 IE3	9.426,60

1030387	UFX-20/20-5.5 G4+F6 IE3	9.467,70
1030388	UFX-20/20-7.5 G4+F6 IE3	9.590,65
1064977	UFX-20/20-10 G4+F6 IE3	9.863,95
1030391	UFX-22/22-2 G4+F6 IE3	10.118,40
1030392	UFX-22/22-3 G4+F6 IE3	10.159,30
1030393	UFX-22/22-4 G4+F6 IE3	10.206,25
1030394	UFX-22/22-5.5 G4+F6 IE3	10.247,30
1030395	UFX-22/22-7.5 G4+F6 IE3	10.370,30
1064978	UFX-22/22-10 G4+F6 IE3	10.651,80
1064979	UFX-22/22-15 G4+F6 IE3	11.433,85

1030398	UFX-25/25-3 G4+F6 IE3	12.269,70
1030399	UFX-25/25-4 G4+F6 IE3	12.316,80
1030400	UFX-25/25-5.5 G4+F6 IE3	12.357,65
1030401	UFX-25/25-7.5 G4+F6 IE3	12.480,85
1064980	UFX-25/25-10 G4+F6 IE3	12.784,45
1064981	UFX-25/25-15 G4+F6 IE3	13.566,55

1030406	UFX-30/28-3 G4+F6 IE3	14.649,80
1030407	UFX-30/28-4 G4+F6 IE3	14.696,75
1030408	UFX-30/28-5.5 G4+F6 IE3	14.737,85
1030409	UFX-30/28-7.5 G4+F6 IE3	14.861,00

1064982	UFX-30/28-10 G4+F6 IE3	15.189,75
1064983	UFX-30/28-15 G4+F6 IE3	15.971,75
1064984	UFX-30/28-20 G4+F6 IE3	16.244,30

F6 + F8

1030315	UFX-12/12-0.5 F6+F8	2.945,15
---------	---------------------	----------

UNIDADES DE FILTRACIÓN Y DESINFECCIÓN

COD	MOD	PVP €
1030316	UFX-12/12-0.75 F6+F8	2.956,45
1030325	UFX-12/12-1 F6+F8 IE3	3.101,25
1030324	UFX-12/12-1.5 F6+F8 IE3	3.111,80
1030326	UFX-12/12-2 F6+F8 IE3	3.142,15
1030327	UFX-12/12-3 F6+F8 IE3	3.200,95
1030317	UFX-15/15-0.75 F6+F8	5.331,75
1030329	UFX-15/15-1 F6+F8 IE3	5.545,75
1030328	UFX-15/15-1.5 F6+F8 IE3	5.539,90
1030330	UFX-15/15-2 F6+F8 IE3	5.604,50
1030331	UFX-15/15-3 F6+F8 IE3	5.657,05
1030332	UFX-15/15-4 F6+F8 IE3	5.692,30
1030334	UFX-18/18-1.5 F6+F8 IE3	6.184,70
1030335	UFX-18/18-2 F6+F8 IE3	6.249,30
1030336	UFX-18/18-3 F6+F8 IE3	6.290,35
1030337	UFX-18/18-4 F6+F8 IE3	6.337,25
1030338	UFX-18/18-5.5 F6+F8 IE3	6.378,05
1030341	UFX-20/20-2 F6+F8 IE3	10.417,35
1030342	UFX-20/20-3 F6+F8 IE3	10.458,55
1030343	UFX-20/20-4 F6+F8 IE3	10.505,30
1030344	UFX-20/20-5.5 F6+F8 IE3	10.546,20
1030345	UFX-20/20-7.5 F6+F8 IE3	10.669,40
1064968	UFX-20/20-10 F6+F8 IE3	10.953,95
1030348	UFX-22/22-2 F6+F8 IE3	11.197,00
1030349	UFX-22/22-3 F6+F8 IE3	11.238,25
1030350	UFX-22/22-4 F6+F8 IE3	11.284,85
1030351	UFX-22/22-5.5 F6+F8 IE3	11.325,85
1030352	UFX-22/22-7.5 F6+F8 IE3	11.449,10
1064969	UFX-22/22-10 F6+F8 IE3	11.741,90
1064970	UFX-22/22-15 F6+F8 IE3	12.523,90
1030355	UFX-25/25-3 F6+F8 IE3	13.975,75
1030356	UFX-25/25-4 F6+F8 IE3	14.022,75
1030357	UFX-25/25-5.5 F6+F8 IE3	14.063,75
1030358	UFX-25/25-7.5 F6+F8 IE3	14.186,80
1064971	UFX-25/25-10 F6+F8 IE3	14.508,50
1064972	UFX-25/25-15 F6+F8 IE3	15.290,40
1030363	UFX-30/28-3 F6+F8 IE3	17.076,85
1030364	UFX-30/28-4 F6+F8 IE3	17.123,70
1030365	UFX-30/28-5.5 F6+F8 IE3	17.164,85
1030366	UFX-30/28-7.5 F6+F8 IE3	17.287,85
1064973	UFX-30/28-10 F6+F8 IE3	17.642,45
1064974	UFX-30/28-15 F6+F8 IE3	18.424,25
1064975	UFX-30/28-20 F6+F8 IE3	18.696,95

COD	MOD	PVP €
F7 + F9		
1030321	UFX-12/12-0.5 F7+F9	2.956,45
1030322	UFX-12/12-0.75 F7+F9	2.967,65
1030411	UFX-12/12-1 F7+F9 IE3	3.113,10
1030410	UFX-12/12-1.5 F7+F9 IE3	3.126,75
1030412	UFX-12/12-2 F7+F9 IE3	3.149,55
1030413	UFX-12/12-3 F7+F9 IE3	3.212,70
1030323	UFX-15/15-0.75 F7+F9	5.366,10
1030415	UFX-15/15-1 F7+F9 IE3	5.580,95
1030414	UFX-15/15-1.5 F7+F9 IE3	5.575,25
1030416	UFX-15/15-2 F7+F9 IE3	5.639,55
1030417	UFX-15/15-3 F7+F9 IE3	5.680,60
1030418	UFX-15/15-4 F7+F9 IE3	5.727,50
1030420	UFX-18/18-1.5 F7+F9 IE3	6.219,80
1030421	UFX-18/18-2 F7+F9 IE3	6.284,30
1030422	UFX-18/18-3 F7+F9 IE3	6.325,40
1030423	UFX-18/18-4 F7+F9 IE3	6.372,45
1030424	UFX-18/18-5.5 F7+F9 IE3	6.413,25
1030427	UFX-20/20-2 F7+F9 IE3	10.464,15
1030428	UFX-20/20-3 F7+F9 IE3	10.505,30
1030429	UFX-20/20-4 F7+F9 IE3	10.552,05
1030430	UFX-20/20-5.5 F7+F9 IE3	10.593,20
1030431	UFX-20/20-7.5 F7+F9 IE3	10.716,45
1064986	UFX-20/20-10 F7+F9 IE3	11.001,35
1030434	UFX-22/22-2 F7+F9 IE3	11.243,85
1030435	UFX-22/22-3 F7+F9 IE3	11.284,85
1030436	UFX-22/22-4 F7+F9 IE3	11.331,75
1030437	UFX-22/22-5.5 F7+F9 IE3	11.372,90
1030438	UFX-22/22-7.5 F7+F9 IE3	11.495,85
1064987	UFX-22/22-10 F7+F9 IE3	11.789,20
1064988	UFX-22/22-15 F7+F9 IE3	12.571,25
1030441	UFX-25/25-3 F7+F9 IE3	14.063,75
1030442	UFX-25/25-4 F7+F9 IE3	14.110,55
1030443	UFX-25/25-5.5 F7+F9 IE3	14.151,70
1030444	UFX-25/25-7.5 F7+F9 IE3	14.274,70
1064989	UFX-25/25-10 F7+F9 IE3	14.597,45
1064990	UFX-25/25-15 F7+F9 IE3	15.379,30
1030449	UFX-30/28-3 F7+F9 IE3	17.182,55
1030450	UFX-30/28-4 F7+F9 IE3	17.229,30
1030451	UFX-30/28-5.5 F7+F9 IE3	17.270,15
1030452	UFX-30/28-7.5 F7+F9 IE3	17.393,45
1064991	UFX-30/28-10 F7+F9 IE3	17.748,90

COD	MOD	PVP €
1064992	UFX-30/28-15 F7+F9 IE3	18.530,95
1064993	UFX-30/28-20 F7+F9 IE3	18.803,55



UFRX

Unidades de filtración aisladas acústicamente, turbina a reacción de gran robustez y diferentes etapas de filtración según modelo

COD	MOD	PVP €
G4 + F6		
1030456	UFRX-315-0.5 G4+F6	5.519,75
1030457	UFRX-315-0.75 G4+F6	5.531,35
1030513	UFRX-315-1 G4+F6 IE3	5.751,05
1030512	UFRX-315-1.5 G4+F6 IE3	5.771,80
1030514	UFRX-315-2 G4+F6 IE3	5.809,65
1030515	UFRX-315-3 G4+F6 IE3	5.850,70
1030458	UFRX-355-0.75 G4+F6	8.937,65
1030517	UFRX-355-1 G4+F6 IE3	9.063,05
1030516	UFRX-355-1.5 G4+F6 IE3	9.078,20
1030518	UFRX-355-2 G4+F6 IE3	9.315,35
1030519	UFRX-355-3 G4+F6 IE3	9.356,35
1030520	UFRX-355-4 G4+F6 IE3	9.403,15
1030521	UFRX-355-5.5 G4+F6 IE3	9.444,05
1030522	UFRX-400-1.5 G4+F6 IE3	9.467,70
1030523	UFRX-400-2 G4+F6 IE3	9.532,15
1030524	UFRX-400-3 G4+F6 IE3	9.573,15
1030525	UFRX-400-4 G4+F6 IE3	9.620,00
1030526	UFRX-400-5.5 G4+F6 IE3	9.661,05
1030527	UFRX-400-7.5 G4+F6 IE3	9.784,05
1030529	UFRX-450-2 G4+F6 IE3	12.346,00
1030530	UFRX-450-3 G4+F6 IE3	12.387,05
1030531	UFRX-450-4 G4+F6 IE3	12.433,95
1030532	UFRX-450-5.5 G4+F6 IE3	12.475,10
1030533	UFRX-450-7.5 G4+F6 IE3	12.598,10
1065011	UFRX-450-10 G4+F6 IE3	12.903,00
1030536	UFRX-500-2 G4+F6 IE3	14.919,60
1030539	UFRX-500-3 G4+F6 IE3	14.960,70
1030540	UFRX-500-4 G4+F6 IE3	15.007,30

UNIDADES DE FILTRACIÓN Y DESINFECCIÓN

COD	MOD	PVP €
1030541	UFRX-500-5.5 G4+F6 IE3	15.048,55
1030542	UFRX-500-7.5 G4+F6 IE3	15.171,55
1065012	UFRX-500-10 G4+F6 IE3	15.503,75
1065013	UFRX-500-15 G4+F6 IE3	16.285,80
1065014	UFRX-500-20 G4+F6 IE3	16.558,30
1030547	UFRX-560-3 G4+F6 IE3	15.517,30
1030549	UFRX-560-4 G4+F6 IE3	15.564,40
1030550	UFRX-560-5.5 G4+F6 IE3	15.605,55
1030551	UFRX-560-7.5 G4+F6 IE3	15.728,40
1065016	UFRX-560-10 G4+F6 IE3	16.066,55
1065017	UFRX-560-15 G4+F6 IE3	16.848,45
1065018	UFRX-560-20 G4+F6 IE3	17.121,05
1065019	UFRX-560-25 G4+F6 IE3	17.405,35
1065020	UFRX-560-30 G4+F6 IE3	17.600,75
1030556	UFRX-630-3 G4+F6 IE3	16.004,10
1030558	UFRX-630-4 G4+F6 IE3	16.050,80
1030560	UFRX-630-5.5 G4+F6 IE3	16.092,00
1030561	UFRX-630-7.5 G4+F6 IE3	16.215,00
1065021	UFRX-630-10 G4+F6 IE3	16.558,30
1065022	UFRX-630-15 G4+F6 IE3	17.340,05
1065023	UFRX-630-20 G4+F6 IE3	17.612,85
1065024	UFRX-630-25 G4+F6 IE3	17.897,05
1065025	UFRX-630-30 G4+F6 IE3	18.092,70
F6 + F8		
1030453	UFRX-315-0.5 F6+F8	6.083,75
1030454	UFRX-315-0.75 F6+F8	6.095,30
1030463	UFRX-315-1 F6+F8 IE3	6.331,20
1030462	UFRX-315-1.5 F6+F8 IE3	6.372,55
1030464	UFRX-315-2 F6+F8 IE3	6.390,00
1030465	UFRX-315-3 F6+F8 IE3	6.430,90
1030455	UFRX-355-0.75 F6+F8	10.002,95
1030467	UFRX-355-1 F6+F8 IE3	10.335,15
1030466	UFRX-355-1.5 F6+F8 IE3	10.340,60
1030468	UFRX-355-2 F6+F8 IE3	10.393,95
1030469	UFRX-355-3 F6+F8 IE3	10.434,90
1030470	UFRX-355-4 F6+F8 IE3	10.481,60
1030471	UFRX-355-5.5 F6+F8 IE3	10.522,75
1030472	UFRX-400-1.5 F6+F8 IE3	10.546,20
1030473	UFRX-400-2 F6+F8 IE3	10.610,80
1030474	UFRX-400-3 F6+F8 IE3	10.651,80
1030475	UFRX-400-4 F6+F8 IE3	10.698,75

COD	MOD	PVP €
1030476	UFRX-400-5.5 F6+F8 IE3	10.739,85
1030477	UFRX-400-7.5 F6+F8 IE3	10.862,90
1030479	UFRX-450-2 F6+F8 IE3	14.051,80
1030480	UFRX-450-3 F6+F8 IE3	14.092,90
1030481	UFRX-450-4 F6+F8 IE3	14.139,80
1030482	UFRX-450-5.5 F6+F8 IE3	14.180,85
1030483	UFRX-450-7.5 F6+F8 IE3	14.304,05
1064995	UFRX-450-10 F6+F8 IE3	14.627,00
1030486	UFRX-500-2 F6+F8 IE3	17.346,65
1030489	UFRX-500-3 F6+F8 IE3	17.387,50
1030490	UFRX-500-4 F6+F8 IE3	17.434,45
1030491	UFRX-500-5.5 F6+F8 IE3	17.475,50
1030492	UFRX-500-7.5 F6+F8 IE3	17.598,50
1064996	UFRX-500-10 F6+F8 IE3	17.956,45
1064997	UFRX-500-15 F6+F8 IE3	18.738,30
1064998	UFRX-500-20 F6+F8 IE3	19.010,80
1030497	UFRX-560-3 F6+F8 IE3	17.944,45
1030499	UFRX-560-4 F6+F8 IE3	17.991,20
1030500	UFRX-560-5.5 F6+F8 IE3	18.032,35
1030501	UFRX-560-7.5 F6+F8 IE3	18.155,30
1065000	UFRX-560-10 F6+F8 IE3	18.519,25
1065001	UFRX-560-15 F6+F8 IE3	19.300,95
1065002	UFRX-560-20 F6+F8 IE3	19.573,75
1065003	UFRX-560-25 F6+F8 IE3	19.858,10
1065004	UFRX-560-30 F6+F8 IE3	20.053,45
1030506	UFRX-630-3 F6+F8 IE3	18.430,90
1030508	UFRX-630-4 F6+F8 IE3	18.477,85
1030510	UFRX-630-5.5 F6+F8 IE3	18.519,05
1030511	UFRX-630-7.5 F6+F8 IE3	18.642,10
1065005	UFRX-630-10 F6+F8 IE3	19.010,80
1065006	UFRX-630-15 F6+F8 IE3	19.792,80
1065007	UFRX-630-20 F6+F8 IE3	20.065,30
1065008	UFRX-630-25 F6+F8 IE3	20.349,65
1065009	UFRX-630-30 F6+F8 IE3	20.545,20
F7 + F9		
1030459	UFRX-315-0.5 F7+F9	6.118,00
1030460	UFRX-315-0.75 F7+F9	6.129,35
1030563	UFRX-315-1 F7+F9 IE3	6.366,30
1030562	UFRX-315-1.5 F7+F9 IE3	6.360,60
1030564	UFRX-315-2 F7+F9 IE3	6.425,10
1030565	UFRX-315-3 F7+F9 IE3	6.466,20

COD	MOD	PVP €
1030461	UFRX-355-0.75 F7+F9	10.031,20
1030567	UFRX-355-1 F7+F9 IE3	10.382,00
1030566	UFRX-355-1.5 F7+F9 IE3	10.400,70
1030568	UFRX-355-2 F7+F9 IE3	10.440,95
1030569	UFRX-355-3 F7+F9 IE3	10.481,60
1030570	UFRX-355-4 F7+F9 IE3	10.528,70
1030571	UFRX-355-5.5 F7+F9 IE3	10.569,80
1030572	UFRX-400-1.5 F7+F9 IE3	10.593,20
1030573	UFRX-400-2 F7+F9 IE3	10.657,70
1030574	UFRX-400-3 F7+F9 IE3	10.698,75
1030575	UFRX-400-4 F7+F9 IE3	10.745,50
1030576	UFRX-400-5.5 F7+F9 IE3	10.786,65
1030577	UFRX-400-7.5 F7+F9 IE3	10.909,55
1030579	UFRX-450-2 F7+F9 IE3	14.139,80
1030580	UFRX-450-3 F7+F9 IE3	14.180,85
1030581	UFRX-450-4 F7+F9 IE3	14.227,65
1030582	UFRX-450-5.5 F7+F9 IE3	14.268,75
1030583	UFRX-450-7.5 F7+F9 IE3	14.391,80
1065027	UFRX-450-10 F7+F9 IE3	14.716,00
1030586	UFRX-500-2 F7+F9 IE3	17.451,95
1030589	UFRX-500-3 F7+F9 IE3	17.493,15
1030590	UFRX-500-4 F7+F9 IE3	17.540,00
1030591	UFRX-500-5.5 F7+F9 IE3	17.581,05
1030592	UFRX-500-7.5 F7+F9 IE3	17.704,15
1065028	UFRX-500-10 F7+F9 IE3	18.062,90
1065029	UFRX-500-15 F7+F9 IE3	18.845,15
1065030	UFRX-500-20 F7+F9 IE3	19.117,40
1030597	UFRX-560-3 F7+F9 IE3	18.049,85
1030599	UFRX-560-4 F7+F9 IE3	18.096,90
1030600	UFRX-560-5.5 F7+F9 IE3	18.137,80
1030601	UFRX-560-7.5 F7+F9 IE3	18.261,05
1065032	UFRX-560-10 F7+F9 IE3	18.625,80
1065033	UFRX-560-15 F7+F9 IE3	19.407,70
1065034	UFRX-560-20 F7+F9 IE3	19.680,10
1065035	UFRX-560-25 F7+F9 IE3	19.964,80
1065036	UFRX-560-30 F7+F9 IE3	20.160,25
1030606	UFRX-630-3 F7+F9 IE3	18.536,65
1030608	UFRX-630-4 F7+F9 IE3	18.583,45
1030610	UFRX-630-5.5 F7+F9 IE3	18.624,40
1030611	UFRX-630-7.5 F7+F9 IE3	18.747,60
1065037	UFRX-630-10 F7+F9 IE3	19.117,40

UNIDADES DE FILTRACIÓN Y DESINFECCIÓN

COD	MOD	PVP €
1065038	UFRX-630-15 F7+F9 IE3	19.899,70
1065039	UFRX-630-20 F7+F9 IE3	20.171,95
1065040	UFRX-630-25 F7+F9 IE3	20.456,40
1065041	UFRX-630-30 F7+F9 IE3	20.651,65



MF

Unidades de filtración sin ventilador con diferentes posibilidades de filtros

COD	MOD	PVP €
G4+F7		
1287167	MF-490 G4+F7	785,10
1287168	MF-500 G4+F7	827,00
1287169	MF-550 G4+F7	972,95
1287170	MF-605 G4+F7	1.131,00
1287171	MF-680 G4+F7	1.468,10
1287172	MF-700 G4+F7	1.582,30
1287173	MF-855 G4+F7	2.089,40
1287174	MF-900 G4+F7	2.074,75
1287175	MF-1000 G4+F7	2.736,45
1287176	MF-1195 G4+F7	3.577,50
1287177	MF-1250 G4+F7	4.228,70
1287178	MF-1450 G4+F7	4.969,25
1287179	MF-1670 G4+F7	6.329,95
F6+F8		
1287234	MF-490 F6+F8	847,85
1287235	MF-500 F6+F8	893,15
1287236	MF-550 F6+F8	1.050,80
1287237	MF-605 F6+F8	1.221,55
1287238	MF-680 F6+F8	1.585,55
1287239	MF-700 F6+F8	1.708,90
1287240	MF-855 F6+F8	2.256,65
1287241	MF-900 F6+F8	2.240,80
1287242	MF-1000 F6+F8	2.955,35
1287243	MF-1195 F6+F8	3.863,70
1287244	MF-1250 F6+F8	4.567,00

COD	MOD	PVP €
1287245	MF-1450 F6+F8	5.366,80
1287246	MF-1670 F6+F8	6.836,35
F7+F9		
1287247	MF-490 F7+F9	879,25
1287248	MF-500 F7+F9	926,30
1287249	MF-550 F7+F9	1.089,70
1287250	MF-605 F7+F9	1.266,80
1287251	MF-680 F7+F9	1.644,35
1287252	MF-700 F7+F9	1.772,15
1287253	MF-855 F7+F9	2.340,20
1287254	MF-900 F7+F9	2.323,80
1287255	MF-1000 F7+F9	3.064,80
1287256	MF-1195 F7+F9	4.006,80
1287257	MF-1250 F7+F9	4.736,15
1287258	MF-1450 F7+F9	5.565,60
1287259	MF-1670 F7+F9	7.089,55



MCA

Unidades de filtración sin ventilador con filtros de carbón activo en cartucho

COD	MOD	PVP €
1287154	MCA-490	843,90
1287155	MCA-500	890,50
1287156	MCA-550	993,90
1287157	MCA-605	1.085,35
1287158	MCA-680	1.485,20
1287159	MCA-700	1.576,60
1287160	MCA-855	2.014,55
1287161	MCA-900	2.102,15
1287162	MCA-1000	2.597,15
1287163	MCA-1195	3.396,95
1287164	MCA-1250	4.027,15
1287165	MCA-1450	4.895,45
1287166	MCA-1670	6.055,05



CJFILTER/REC

Cajas filtrantes para conductos circulares y rectangulares, equipadas con diferentes tipos de filtro según modelo

COD	MOD	PVP €
1105830	CJFILTER/REC-300x600-150-F7	395,20
1105831	CJFILTER/REC-300x600-150-F9	399,80
1105832	CJFILTER/REC-300x600-150-CA	921,55
1105833	CJFILTER/REC-300x600-150-E10	488,35
1105834	CJFILTER/REC-300x600-150-H13	575,10
1105835	CJFILTER/REC-300x600-160-F7	395,20
1105836	CJFILTER/REC-300x600-160-F9	399,80
1106847	CJFILTER/REC-300x600-160-CA	921,55
1105838	CJFILTER/REC-300x600-160-E10	488,35
1105839	CJFILTER/REC-300x600-160-H13	575,10
1105840	CJFILTER/REC-300x600-200-F7	399,95
1105841	CJFILTER/REC-300x600-200-F9	404,40
1105842	CJFILTER/REC-300x600-200-CA	926,15
1105843	CJFILTER/REC-300x600-200-E10	493,00
1105844	CJFILTER/REC-300x600-200-H13	579,80
1105845	CJFILTER/REC-300x600-250-F7	402,25
1105846	CJFILTER/REC-300x600-250-F9	406,70
1105847	CJFILTER/REC-300x600-250-CA	928,45
1105848	CJFILTER/REC-300x600-250-E10	495,35
1105849	CJFILTER/REC-300x600-250-H13	582,10
1105850	CJFILTER/REC-300x600-250x500-F7	388,05
1105851	CJFILTER/REC-300x600-250x500-F9	392,45
1105852	CJFILTER/REC-300x600-250x500-CA	914,30
1105853	CJFILTER/REC-300x600-250x500-E10	481,15
1105854	CJFILTER/REC-300x600-250x500-H13	567,95
1105855	CJFILTER/REC-500x700-250x500-F7	532,10
1105856	CJFILTER/REC-500x700-250x500-F9	538,90
1105857	CJFILTER/REC-500x700-250x500-CA	1.309,85
1105858	CJFILTER/REC-500x700-250x500-E10	620,15
1105859	CJFILTER/REC-500x700-250x500-H13	825,65
1105860	CJFILTER/REC-500x700-300x700-F7	532,60
1105861	CJFILTER/REC-500x700-300x700-F9	539,20

UNIDADES DE FILTRACIÓN Y DESINFECCIÓN

COD	MOD	PVP €
1105862	CJFILTER/REC-500x700-300x700-CA	1.310,15
1105863	CJFILTER/REC-500x700-300x700-E10	620,40
1105864	CJFILTER/REC-500x700-300x700-H13	825,95
1105865	CJFILTER/REC-500x700-315-F7	553,35
1105866	CJFILTER/REC-500x700-315-F9	560,00
1105867	CJFILTER/REC-500x700-315-CA	1.331,05
1105868	CJFILTER/REC-500x700-315-E10	641,20
1105869	CJFILTER/REC-500x700-315-H13	846,90
1105870	CJFILTER/REC-500x700-355-F7	553,35
1105871	CJFILTER/REC-500x700-355-F9	560,00
1105872	CJFILTER/REC-500x700-355-CA	1.331,05
1105873	CJFILTER/REC-500x700-355-E10	641,20
1105874	CJFILTER/REC-500x700-355-H13	846,90
1105875	CJFILTER/REC-500x700-400x700-F7	532,70
1105876	CJFILTER/REC-500x700-400x700-F9	539,35
1105877	CJFILTER/REC-500x700-400x700-CA	1.310,25
1105878	CJFILTER/REC-500x700-400x700-E10	620,50
1105879	CJFILTER/REC-500x700-400x700-H13	826,05
1105880	CJFILTER/REC-600X1200-450-F7	968,75
1105881	CJFILTER/REC-600X1200-450-F9	931,75
1105882	CJFILTER/REC-600X1200-450-CA	2.776,35
1105883	CJFILTER/REC-600X1200-450-E10	1.141,75
1105884	CJFILTER/REC-600X1200-450-H13	1.576,35
1105885	CJFILTER/REC-600x1200-500x800-F7	976,80
1105886	CJFILTER/REC-600x1200-500x800-F9	939,70
1105887	CJFILTER/REC-600x1200-500x800-CA	2.784,35
1105888	CJFILTER/REC-600x1200-500x800-E10	1.149,60
1105889	CJFILTER/REC-600x1200-500x800-H13	1.584,30
1105890	CJFILTER/REC-600x600-315-F7	634,15
1105891	CJFILTER/REC-600x600-315-F9	615,50
1105892	CJFILTER/REC-600x600-315-CA	1.537,85
1105893	CJFILTER/REC-600x600-315-E10	720,50
1105894	CJFILTER/REC-600x600-315-H13	937,90
1105895	CJFILTER/REC-600x600-400-F7	638,70
1105896	CJFILTER/REC-600x600-400-F9	620,20
1105897	CJFILTER/REC-600x600-400-CA	1.542,50
1105898	CJFILTER/REC-600x600-400-E10	725,25
1105899	CJFILTER/REC-600x600-400-H13	942,45
1105900	CJFILTER/REC-600x900-315-F7	785,25
1105901	CJFILTER/REC-600x900-315-F9	798,15
1105902	CJFILTER/REC-600x900-315-CA	2.215,15

COD	MOD	PVP €
1105903	CJFILTER/REC-600x900-315-E10	964,60
1105904	CJFILTER/REC-600x900-315-H13	1.268,85
1105905	CJFILTER/REC-600x900-350x600-F7	778,70
1105906	CJFILTER/REC-600x900-350x600-F9	791,55
1105907	CJFILTER/REC-600x900-350x600-CA	2.208,60
1105908	CJFILTER/REC-600x900-350x600-E10	958,15
1105909	CJFILTER/REC-600x900-350x600-H13	1.262,30
1105910	CJFILTER/REC-600x900-355-F7	780,55
1105911	CJFILTER/REC-600x900-355-F9	793,50
1105912	CJFILTER/REC-600x900-355-CA	2.210,45
1105913	CJFILTER/REC-600x900-355-E10	959,90
1105914	CJFILTER/REC-600x900-355-H13	1.264,15
1105915	CJFILTER/REC-600x900-400x700-F7	779,45
1105916	CJFILTER/REC-600x900-400x700-F9	792,60
1105917	CJFILTER/REC-600x900-400x700-CA	2.209,50
1105918	CJFILTER/REC-600x900-400x700-E10	959,10
1105919	CJFILTER/REC-600x900-400x700-H13	1.263,15
1105920	CJFILTER/REC-600X900-450-F7	789,80
1105921	CJFILTER/REC-600X900-450-F9	802,95
1105922	CJFILTER/REC-600X900-450-CA	2.219,75
1105923	CJFILTER/REC-600X900-450-E10	969,25
1105924	CJFILTER/REC-600X900-450-H13	1.273,50
1105925	CJFILTER/REC-600x900-500x800-F7	793,15
1105926	CJFILTER/REC-600x900-500x800-F9	805,95
1105927	CJFILTER/REC-600x900-500x800-CA	2.223,05
1105928	CJFILTER/REC-600x900-500x800-E10	972,60
1105929	CJFILTER/REC-600x900-500x800-H13	1.276,75

CÁMARAS GERMICIDAS



CG/FILTER-UVc

Unidades purificadoras de aire para conductos circulares, con envolvente acústica de 25 mm de aislante para la reducción de ruido, sin ventilador

COD	MOD	PVP €
F7+F9		
1275796	CG/FILTER-UVc-315-F7+F9	1.322,05
1275807	CG/FILTER-UVc-355-F7+F9	1.363,10
1275797	CG/FILTER-UVc-450-F7+F9	1.711,95
1275792	CG/FILTER-UVc-500-F7+F9	2.034,50
F7+H14		
1275795	CG/FILTER-UVc-315-F7+HEPA H14	1.454,30
1275803	CG/FILTER-UVc-355-F7+HEPA H14	1.495,50
1275801	CG/FILTER-UVc-450-F7+HEPA H14	1.861,40
1275800	CG/FILTER-UVc-500-F7+HEPA H14	2.249,15
F7+F9+CG		
1275805	CG/FILTER-UVc-315-F7+F9-CG	1.751,00
1275806	CG/FILTER-UVc-355-F7+F9-CG	1.792,15
1275802	CG/FILTER-UVc-450-F7+F9-CG	2.187,30
1275798	CG/FILTER-UVc-500-F7+F9-CG	2.727,35
F7+H14+CG		
1275804	CG/FILTER-UVc-315-F7+HEPA H14-CG	1.859,30
1275799	CG/FILTER-UVc-355-F7+HEPA H14-CG	1.900,40
1275794	CG/FILTER-UVc-450-F7+HEPA H14-CG	2.312,70
1275793	CG/FILTER-UVc-500-F7+HEPA H14-CG	2.821,75



CG/LP-UVc

Cámara germicida UVc sin ventilador para conductos circulares. Ideal para instalar en sistemas de climatización y ventilación existentes

COD	MOD	PVP €
CG		
1280058	CG/LP-UVc-200-CG	628,35
1280061	CG/LP-UVc-250-CG	640,05
1280059	CG/LP-UVc-315-CG	809,90
1280060	CG/LP-UVc-350-CG	841,10
F7+F9+CG		
1276483	CG/LP-UVc-200-F7+F9-CG	734,45
1276482	CG/LP-UVc-250-F7+F9-CG	807,60
1276484	CG/LP-UVc-315-F7+F9-CG	1.040,45
1276485	CG/LP-UVc-350-F7+F9-CG	1.099,50
F7+H14+CG		
1276489	CG/LP-UVc-200-F7+HEPA H14-CG	820,75
1276490	CG/LP-UVc-250-F7+HEPA H14-CG	982,30
1276491	CG/LP-UVc-315-F7+HEPA H14-CG	1.186,25
1276492	CG/LP-UVc-350-F7+HEPA H14-CG	1.266,15



CGR-UVc

Cámara germicida UVc sin ventilador para conductos rectangulares. Ideal para instalar en sistemas de climatización y ventilación existentes

COD	MOD	PVP €
CGR		
1276874	CGR-UVc-4020	700,90
1276871	CGR-UVc-5030	829,75
1276875	CGR-UVc-6030	948,35
1276872	CGR-UVc-6035	1.132,55
1276876	CGR-UVc-7040	1.245,90
1276873	CGR-UVc-8050	1.461,15

COD	MOD	PVP €
F7+F9		
1276865	CGR-UVc-4020 F7+F9	958,55
1276866	CGR-UVc-5030 F7+F9	1.138,95
1276867	CGR-UVc-6030 F7+F9	1.360,65
1276868	CGR-UVc-6035 F7+F9	1.596,40
1276869	CGR-UVc-7040 F7+F9	1.761,35
1276870	CGR-UVc-8050 F7+F9	2.028,15
F7+H14		
1279996	CGR-UVc-4020 F7+H14	1.022,90
1279998	CGR-UVc-5030 F7+H14	1.203,30
1279997	CGR-UVc-6030 F7+H14	1.424,90
1279999	CGR-UVc-6035 F7+H14	1.660,65
1279994	CGR-UVc-7040 F7+H14	1.825,60
1279995	CGR-UVc-8050 F7+H14	2.092,40



MPCO

Unidades de filtración sin ventilador con tecnología basada en la fotocatalisis

COD	MOD	PVP €
1287180	MPCO-490	7.542,95
1287181	MPCO-500	7.453,35
1287182	MPCO-550	7.676,75
1287183	MPCO-605	7.732,20
1287184	MPCO-680	8.837,70
1287185	MPCO-700	8.183,50
1287186	MPCO-855	16.154,20
1287187	MPCO-900	16.875,20
1287188	MPCO-1000	17.704,10
1287189	MPCO-1195	25.068,10
1287190	MPCO-1250	25.719,25
1287191	MPCO-1450	34.542,20
1287192	MPCO-1670	50.785,15

CÁMARAS GERMICIDAS



MFE

Unidades de filtración sin ventilador con filtros electrostáticos de alta eficiencia

COD	MOD	PVP €
1287141	MFE-490	3.564,80
1287142	MFE-500	3.621,90
1287143	MFE-550	3.810,75
1287144	MFE-605	4.131,15
1287145	MFE-680	5.518,75
1287146	MFE-700	5.597,45
1287147	MFE-855	6.505,35
1287148	MFE-900	6.548,05
1287149	MFE-1000	14.226,45
1287150	MFE-1195	18.729,20
1287151	MFE-1250	20.030,20
1287152	MFE-1450	22.218,50
1287153	MFE-1670	36.683,55

RECUPERADORES DE CALOR



UNIREC

Recuperadores de calor monozona de alta eficiencia para instalaciones domésticas

COD	MOD	PVP €
1118645	UNIREC-50-S	869,15



VENUS

Recuperadores de calor de alta eficiencia para instalaciones residenciales

COD	MOD	PVP €
1111109	VENUS-150-AC	1.804,30
1111113	VENUS-150-EC	3.089,40
1111110	VENUS-300-AC	2.108,00
1111114	VENUS-300-EC	3.533,35
1111111	VENUS-500-AC	3.160,85
1111115	VENUS-500-EC	4.703,00
1111112	VENUS-700-AC	4.048,65
1111116	VENUS-700-EC	6.572,25



REB

Recuperadores de calor con motor EC Technology y by-pass incorporado

COD	MOD	PVP €
1105686	REB-15	1.051,25
1105708	REB-25	1.431,10
1105709	REB-40	1.752,10

COD	MOD	PVP €
1105710	REB-60	2.174,15
1105711	REB-80	3.352,05
1105712	REB-120	3.930,55
1203879	REB-180	6.025,05
1203884	REB-270	8.129,45
1262526	REB-400	13.154,50
1262525	REB-600	15.134,80



REB-HEPA

Recuperadores de calor con motor EC Technology, by-pass incorporado y filtro HEPA

COD	MOD	PVP €
1283532	REB-HEPA 40	2.090,00
1283534	REB-HEPA 60	2.515,25
1283538	REB-HEPA 80	3.914,90
1283539	REB-HEPA 120	4.597,35



RECUP/EC-H

Recuperadores de calor con intercambiador a contraflujo, control automático y motores EC Technology, para instalación en cubierta o sala técnica

COD	MOD	PVP €
F6+F8		
1279841	RECUP/EC-1200-H-F6+F8	10.770,50
1279842	RECUP/EC-1600-H-F6+F8	11.170,30
1279843	RECUP/EC-2100-H-F6+F8	14.126,40
1279844	RECUP/EC-2700-H-F6+F8	14.832,00
1279845	RECUP/EC-3300-H-F6+F8	15.186,75
1279846	RECUP/EC-4500-H-F6+F8	19.997,45
1279847	RECUP/EC-6000-H-F6+F8	23.179,80

COD	MOD	PVP €
1279848	RECUP/EC-8000-H-F6+F8	24.792,80
1279849	RECUP/EC-10000-H-F6+F8	27.148,70
F7+F9		
1280656	RECUP/EC-1200-H-F7+F9	11.021,20
1280657	RECUP/EC-1600-H-F7+F9	11.420,90
1280658	RECUP/EC-2100-H-F7+F9	14.377,05
1280659	RECUP/EC-2700-H-F7+F9	15.082,60
1280660	RECUP/EC-3300-H-F7+F9	15.437,35
1280661	RECUP/EC-4500-H-F7+F9	20.248,10
1280662	RECUP/EC-6000-H-F7+F9	23.430,40
1280663	RECUP/EC-8000-H-F7+F9	25.043,40
1280664	RECUP/EC-10000-H-F7+F9	27.399,30



RECUP/EC-BS

Recuperadores de calor con intercambiador de placas a contraflujo, control automático y motores EC Technology, para instalación en falso techo

COD	MOD	PVP €
F6+F8		
1279827	RECUP/EC-800-BS-F6+F8	8.649,85
1279828	RECUP/EC-1200-BS-F6+F8	10.552,05
1279829	RECUP/EC-1600-BS-F6+F8	10.976,20
1279830	RECUP/EC-2100-BS-F6+F8	13.862,90
1279831	RECUP/EC-2700-BS-F6+F8	14.272,90
F7+F9		
1280651	RECUP/EC-800-BS-F7+F9	8.900,45
1280652	RECUP/EC-1200-BS-F7+F9	10.802,60
1280653	RECUP/EC-1600-BS-F7+F9	11.226,80
1280654	RECUP/EC-2100-BS-F7+F9	14.113,60
1280655	RECUP/EC-2700-BS-F7+F9	14.523,50

VENTILACIÓN PARA VIVIENDAS

137 VENUS



137 REB



137 REB-HEPA



139 EVM



139 EVP



13 SV



13 SV/FILTER



13 SVE/PLUS



14 NEOLINEO



14 CL/PLUS/EC



113 CTD



139 RCH



139 TIRACANO



139 EDMF



139 EDQUIET/S



139 EDD



31 CJV/EW



VENTILACIÓN PARA VIVIENDAS



EVM

Extractor compacto con multibocas y salida orientable de tres velocidades

COD	MOD	PVP €
1180089	EVM-42	236,25
1180091	EVM-42 KIT	280,25



TIRACANO

Extractores para la extracción de humo en chimeneas

COD	MOD	PVP €
1030701	TIRACANO	941,25



EDQUIET/S

Extractores domésticos de muy bajo nivel sonoro y bajo consumo

COD	MOD	PVP €
1130817	EDQUIET/S-100	85,30
1130819	EDQUIET/S-100-T	102,35
1130826	EDQUIET/S-150	99,45
1130829	EDQUIET/S-150-T	112,55



EVP

Extractor de baja silueta, para instalación en falso techo, y extracción de 3 zonas distintas, en viviendas unifamiliares o apartamentos

COD	MOD	PVP €
1180094	EVP-32	414,55
1180096	EVP-42	420,30



EDMF

Extractores de baño extraplano, con estético y moderno diseño

COD	MOD	PVP €
1030646	EDMF-90	47,05
1030653	EDMF-100	55,50
1030656	EDMF-100-T	88,00
1030654	EDMF-100-LL	57,75
1030655	EDMF-100-LL-T	117,45
1030657	EDMF-120	72,65
1030659	EDMF-120-T	108,50
1030658	EDMF-120-LL	73,25
1030660	EDMF-150	74,10
1030662	EDMF-150-T	98,75
1030661	EDMF-150-LL	119,35



EDD

Extractores domésticos, con estético y moderno diseño

COD	MOD	PVP €
1112024	EDD-100M	86,85
1112025	EDD-100M-T	103,00
1112026	EDD-125M	103,85
1112027	EDD-125M-T	120,15
1112028	EDD-150M	130,95
1112029	EDD-150M-T	145,90



RCH

Extractor y remate de chimenea para extracción híbrida en viviendas comunitarias

COD	MOD	PVP €
1030693	RCH-400X400B	1.419,85
1030695	RCH-400X400V	717,55
1030696	RCH-400X600B	1.562,25
1030697	RCH-400X600V	773,70
1030698	RCH-400X800B	1.566,90
1030699	RCH-400X800V	796,55
1030700	RCH-400X800VM	2.767,10

CORTINAS DE AIRE

141 ECONOMIC



141 COMERCIAL



141 EMPOTRABLE



142 INDUSTRIAL
MODULAR



CORTINAS DE AIRE



ECONOMIC

Cortinas de aire económicas, para pequeños recintos comerciales

COD	MOD	PVP €
S		
1030145	AC-09-S	363,40
1030146	AC-10-S	400,25
1030147	AC-15-S	548,65
E		
1030141	AC-09-E	737,15
1030142	AC-10-E	810,25
1030143	AC-15-E	1.094,90
1030144	AC-20-E	1.391,55



COMERCIAL

Cortinas de aire para puertas comerciales

COD	MOD	PVP €
B		
1187202	COM-B-100-S-BA	1.339,65
1187479	COM-B-150-S-BA	1.698,60
1187480	COM-B-200-S-BA	1.826,15
1187481	COM-B-250-S-BA	1.974,35
1187482	COM-B-100-E-BA	1.679,95
1187483	COM-B-150-E-BA	2.147,80
1187484	COM-B-200-E-BA	2.318,00
1187485	COM-B-250-E-BA	2.405,05
1187486	COM-B-100-V-BA	1.806,20
1187487	COM-B-150-V-BA	2.285,25
1187488	COM-B-200-V-BA	2.520,75
1187489	COM-B-250-V-BA	2.724,60
1187532	COM-B-100-S-CO-MA	1.727,40

COD	MOD	PVP €
1187533	COM-B-150-S-CO-MA	1.868,55
1187534	COM-B-200-S-CO-MA	2.008,90
1187535	COM-B-250-S-CO-MA	2.168,95
1187536	COM-B-100-E-CO-MA	1.847,90
1187537	COM-B-150-E-CO-MA	2.362,65
1187538	COM-B-200-E-CO-MA	2.549,70
1187539	COM-B-250-E-CO-MA	2.752,55
1187540	COM-B-100-V-CO-MA	1.986,80
1187541	COM-B-150-V-CO-MA	2.513,80
1187542	COM-B-200-V-CO-MA	2.772,80
1187543	COM-B-250-V-CO-MA	2.794,20
C		
1187507	COM-C-100-S-BA	1.706,50
1187508	COM-C-150-S-BA	2.363,05
1187509	COM-C-200-S-BA	2.660,80
1187510	COM-C-250-S-BA	2.797,25
1187511	COM-C-100-E-BA	1.825,95
1187512	COM-C-150-E-BA	2.528,50
1187513	COM-C-200-E-BA	2.873,60
1187514	COM-C-250-E-BA	2.933,00
1187515	COM-C-100-V-BA	2.008,55
1187516	COM-C-150-V-BA	2.781,35
1187517	COM-C-200-V-BA	3.161,10
1187518	COM-C-250-V-BA	3.226,15
1187602	COM-C-100-S-CO-MA	2.462,10
1187603	COM-C-150-S-CO-MA	3.232,25
1187604	COM-C-200-S-CO-MA	3.665,85
1187605	COM-C-250-S-CO-MA	3.864,55
1187606	COM-C-100-E-CO-MA	2.591,60
1187607	COM-C-150-E-CO-MA	3.402,40
1187608	COM-C-200-E-CO-MA	3.858,95
1187609	COM-C-250-E-CO-MA	4.038,20
1187610	COM-C-100-V-CO-MA	2.469,70
1187611	COM-C-150-V-CO-MA	3.320,10
1187612	COM-C-200-V-CO-MA	3.768,30
1187613	COM-C-250-V-CO-MA	4.052,45



EMPOTRABLE

Cortinas de aire empotrables para puertas comerciales de hasta 6 m de altura

COD	MOD	PVP €
1187623	EMP-B-100-S-BA	2.228,65
1187646	EMP-B-150-S-BA	2.849,55
1187647	EMP-B-200-S-BA	3.498,85
1187648	EMP-B-250-S-BA	4.145,85
1187649	EMP-B-100-E-BA	2.866,50
1187650	EMP-B-150-E-BA	3.620,95
1187651	EMP-B-200-E-BA	4.380,60
1187652	EMP-B-250-E-BA	5.189,25
1187653	EMP-B-100-V-BA	2.789,90
1187654	EMP-B-150-V-BA	3.510,15
1187655	EMP-B-200-V-BA	4.389,00
1187656	EMP-B-250-V-BA	5.202,20
1187671	EMP-C-100-S-BA	2.591,60
1187672	EMP-C-150-S-BA	3.226,70
1187673	EMP-C-200-S-BA	3.887,35
1187674	EMP-C-250-S-BA	5.033,20
1187675	EMP-C-100-E-BA	3.215,30
1187676	EMP-C-150-E-BA	4.000,75
1187677	EMP-C-200-E-BA	4.746,30
1187678	EMP-C-250-E-BA	6.239,80
1187679	EMP-C-100-V-BA	3.116,10
1187680	EMP-C-150-V-BA	3.901,40
1187681	EMP-C-200-V-BA	4.686,90
1187682	EMP-C-250-V-BA	6.108,55
1187697	EMP-B-100-S-CO-MA	3.503,00
1187698	EMP-B-150-S-CO-MA	4.330,40
1187699	EMP-B-200-S-CO-MA	5.116,50
1187700	EMP-B-250-S-CO-MA	5.998,45
1187701	EMP-B-100-E-CO-MA	3.651,75
1187702	EMP-B-150-E-CO-MA	4.462,80
1187703	EMP-B-200-E-CO-MA	5.211,30
1187704	EMP-B-250-E-CO-MA	6.184,35
1187705	EMP-B-100-V-CO-MA	3.325,75

CORTINAS DE AIRE

COD	MOD	PVP €
1187706	EMP-B-150-V-CO-MA	4.097,00
1187707	EMP-B-200-V-CO-MA	4.817,30
1187708	EMP-B-250-V-CO-MA	5.703,70
1187723	EMP-C-100-S-CO-MA	3.892,15
1187724	EMP-C-150-S-CO-MA	4.712,40
1187725	EMP-C-200-S-CO-MA	5.532,65
1187726	EMP-C-250-S-CO-MA	6.978,15
1187727	EMP-C-100-E-CO-MA	4.032,00
1187728	EMP-C-150-E-CO-MA	4.862,55
1187729	EMP-C-200-E-CO-MA	5.594,05
1187730	EMP-C-250-E-CO-MA	7.100,30
1187731	EMP-C-100-V-CO-MA	3.703,00
1187732	EMP-C-150-V-CO-MA	4.488,20
1187733	EMP-C-200-V-CO-MA	5.219,85
1187734	EMP-C-250-V-CO-MA	6.977,60

COD	MOD	PVP €
1118839	IND-200-V2-1	3.517,80
1118840	IND-250-E1-0	4.607,40
1118841	IND-250-E1-1	4.173,45
1118842	IND-250-P2-0	4.824,25
1118843	IND-250-P2-1	4.390,45
1118844	IND-250-S0-0	3.378,05
1118845	IND-250-S0-1	2.944,25
1118846	IND-250-V2-0	4.486,85
1118847	IND-250-V2-1	4.052,85



INDUSTRIAL MODULAR

Cortinas de aire de construcción modular para instalación en puertas industriales de hasta 8 m de alto y hasta 12 m de ancho

COD	MOD	PVP €
1118824	IND-150-E1-0	2.982,85
1118825	IND-150-E1-1	2.717,70
1118826	IND-150-P2-0	3.151,50
1118827	IND-150-P2-1	2.886,40
1118828	IND-150-S0-0	2.259,65
1118829	IND-150-S0-1	1.994,60
1118830	IND-150-V2-0	2.814,10
1118831	IND-150-V2-1	2.548,95
1118832	IND-200-E1-0	4.024,05
1118833	IND-200-E1-1	3.662,50
1118834	IND-200-P2-0	4.216,95
1118835	IND-200-P2-1	3.855,35
1118836	IND-200-S0-0	3.011,70
1118837	IND-200-S0-1	2.510,40
1118838	IND-200-V2-0	3.879,45

ACCESORIOS



INT

Interruptores de seguridad paro-marcha para cumplir la Norma UNE-EN 60204-1

COD	MOD	PVP €
1007087	INT-KG-20/3CA	147,30
1007091	INT-KG-41/3CA	219,55
1007093	INT-KG-64/3CA	247,50
1007095	INT-KG-80/3CA	393,10
1007097	INT-KG-100/3CA	443,35
1007088	INT-KG-20/6CA	240,35
1007092	INT-KG-41/6CA	395,80
1007094	INT-KG-64/6CA	453,15
1007096	INT-KG-80/6CA	1.056,10
1007098	INT-KG-100/6CA	1.183,70



INT/ATEX

Interruptor ATEX paro-marcha según directivas 2014/34/UE y 2014/35/UE II 2D Ex tb IIIC T 85 °C Db II 3G Ex nR IIC T6 Gc IP66

COD	MOD	PVP €
1031847	INT/ATEX 16/3CA	369,70
1031848	INT/ATEX 25/3CA	374,70
1031849	INT/ATEX 40/3CA	599,95
1031850	INT/ATEX 63/3CA	697,85



IAT

Interruptores de seguridad paro-marcha para 400 °C/2h para cumplir la Norma UNE-EN 60204-1

COD	MOD	PVP €
1007408	IAT-400-20/3P	407,95
1007410	IAT-400-32/3P	509,10
1007412	IAT-400-63/3P	994,75
1007414	IAT-400-125/3P	1.729,50
1007409	IAT-400-20/6P	442,90
1007411	IAT-400-32/6P	550,80
1007413	IAT-400-63/6P	1.099,50
1007415	IAT-400-125/6P	1.949,90



CABLE BOX

Kit con cable eléctrico y caja de conexiones 400 °C/2h, para conexiones externas al motor, en instalaciones anti-incendios

COD	MOD	PVP €
1101374	CABLE BOX -1-400 (4Gx2.5)-450	208,95
1101375	CABLE BOX -1-400 (7Gx2.5)-450	219,45
1101376	CABLE BOX -2-400 (7Gx2.5)-550	219,15
1101377	CABLE BOX -2-400 (7Gx2.5)-800	229,50
1101379	CABLE BOX -3-400 (7Gx4)-800	396,10
1101380	CABLE BOX -3-400 (7Gx6)-800	450,00
1101381	CABLE BOX -4-400 (7Gx10)-800	899,20
1101382	CABLE BOX -4-400 (13Gx10)-800	2.020,35



C2V

Interruptor conmutador para motores de 2 velocidades

COD	MOD	PVP €
1007698	C2V-CG10 A441	168,45



RM

Reguladores electrónicos de velocidad para motores monofásicos

COD	MOD	PVP €
1024168	RM-00	77,15
1024169	RM-01	83,50
1024171	RM-02	102,50
1006646	RM-1	141,85
1006648	RM-2	176,00
1006650	RM-3	289,15
1143452	RM/VSD1-3.5	516,35
1143453	RM/VSD1-8.0	663,95



RMC

Regulador de tensión para motores monofásicos asíncronos

COD	MOD	PVP €
1193144	RMC	147,80

ACCESORIOS



CM-SMART

Cuadro de mandos externo para bomberos

COD	MOD	PVP €
1270510	CM-SMART	452,50
1270511	SMART FLAP	592,05



VSD3/A-RFT - VSD1/A-RFM

Variador electrónico de velocidad para motores AC

COD	MOD	PVP €
RFT		
1007194	VSD3/A-RFT-1	716,35
1007200	VSD3/A-RFT-2	822,45
1007206	VSD3/A-RFT-3	1.009,10
1007211	VSD3/A-RFT-5.5	1.145,30
1007213	VSD3/A-RFT-7.5	1.619,45
1007195	VSD3/A-RFT-10	1.836,45
1007197	VSD3/A-RFT-15	2.260,30
1007201	VSD3/A-RFT-20	2.901,00
1007203	VSD3/A-RFT-25	3.683,00
1007207	VSD3/A-RFT-30	4.490,20
RFT / IP66		
1048248	VSD3/A-RFT-1-IP66	1.143,60
1048249	VSD3/A-RFT-2-IP66	1.254,05
1048250	VSD3/A-RFT-3-IP66	1.518,35
1048251	VSD3/A-RFT-5.5-IP66	1.705,75
1048252	VSD3/A-RFT-7.5-IP66	2.532,30
1048253	VSD3/A-RFT-10-IP66	2.873,35
RFM		
1007187	VSD1/A-RFM-0.5	378,45
1007189	VSD1/A-RFM-1	433,85
1007190	VSD1/A-RFM-2	519,75
1007191	VSD1/A-RFM-3	706,30

COD	MOD	PVP €
RFM / IP66		
1048244	VSD1/A-RFM-0.5-IP66	855,30
1048245	VSD1/A-RFM-1-IP66	961,05
1048246	VSD1/A-RFM-2-IP66	1.268,55
1048247	VSD1/A-RFM-3-IP66	1.417,45



VSD1/M

Variador electrónico de velocidad con alimentación monofásica 200-240 V para motores monofásicos AC 230 V

COD	MOD	PVP €
1048235	VSD1/M-0.5	461,25
1048236	VSD1/M-1	567,10
1048237	VSD1/M-1.5	783,15
1048238	VSD1/M-0.5-IP66	1.047,50
1048239	VSD1/M-1-IP66	1.075,15
1048240	VSD1/M-1.5-IP66	1.576,05



COMPLEMENTOS VSD

Complementos VSD

COD	MOD	PVP €
1048278	Resistencia frenado 200 W	283,45
1048279	Inductancia de entrada monofásica 16 A	187,45
1048280	Inductancia de entrada monofásica 25 A	297,95
1048281	Inductancia de entrada trifásica 6 A	230,60
1048282	Inductancia de entrada trifásica 10 A	355,55
1048283	Inductancia de entrada trifásica 36 A	1.013,90
1048284	Filtro L 8 A	408,30
1048285	Filtro L 12 A	653,40
1048286	Filtro L 30 A	999,45

COD	MOD	PVP €
1048287	Filtro L 75 A	1.667,35
1048288	Filtro LC 1 A	533,35
1048289	Filtro LC 2 A	557,40
1048290	Filtro LC 4 A	581,40
1048291	Filtro LC 6 A	595,75
1048292	Filtro LC 8 A	605,40
1048293	Filtro LC 10 A	629,55
1048294	Filtro LC 15 A	687,15
1048295	Filtro LC 20 A	749,70
1048296	Filtro LC 25 A	797,70
1048297	Filtro LC 30 A	869,70
1048298	Filtro LC 40 A	941,70
1048299	Filtro LC 50 A	1.042,65
1048300	Filtro LC 60 A	1.143,60
1048304	Display LED + 3m cable	177,75
1048305	Display OLED RJ45	480,55
1048306	Bluetooth interface	269,15



EC CONTROL

Cuadro de control y regulación automática para sistemas de ventilación con motores EC Technology

COD	MOD	PVP €
1281507	EC CONTROL	515,95



PDS LOBBY CONTROL

Cuadro de control y regulación automática independiente para sistemas de presurización de vestíbulos

COD	MOD	PVP €
1274263	PDS LOBBY CONTROL	529,90

ACCESORIOS



BOXPARK

Cuadros de control para ventiladores de extracción de humos en aparcamientos. Para uso en caso de incendio y control de CO. Cuadros a medida para todas las potencias y número de ventiladores según necesidades del proyecto

COD	MOD	PVP €
1168011	BOXPARK-M-2-5.5-S	6.242,90
1168014	BOXPARK-M-2-7.5-S	6.465,80
1168018	BOXPARK-M-2-10-S	6.663,05
1168020	BOXPARK-M-4-5.5-S	7.666,40
1168022	BOXPARK-M-4-7.5-S	8.112,35
1168024	BOXPARK-M-4-10-S	8.369,60
1168026	BOXPARK-S-2-1.5-S	4.716,45
1168028	BOXPARK-S-2-5.5-S	5.231,00
1168030	BOXPARK-S-2-7.5-S	5.454,00
1168032	BOXPARK-S-2-10-S	5.651,20
1168034	BOXPARK-S-3-1.5-S	5.209,50
1168036	BOXPARK-S-4-1.5-S	5.702,60



CENTRAL CO

Centrales de detección de monóxido, para el control de la ventilación en aparcamientos

COD	MOD	PVP €
1024046	FMC-C-501	833,90
1024047	FMC-C-502	1.121,75
1024048	FMC-C-503	1.470,70
1024049	FM-M-509	318,30
1024050	FM-DP500	221,60
1024051	FM-D500	191,10
1024052	FM-TC500	682,30



SELECTOR 3V

Selector 3 velocidades

COD	MOD	PVP €
1266760	SELECTOR 3V-3SPEED	63,75



GMP

Cuadro eléctrico de arranque y protección de ventiladores con motor trifásico, con pulsadores de paro y marcha

COD	MOD	PVP €
1023984	GMP-02-0.33/230	112,50
1023985	GMP-02-0.75/230	114,55
1023987	GMP-02-1/230	118,20
1023986	GMP-02-1.5/230	120,30
1023988	GMP-02-2/230	126,25
1023989	GMP-04-3/230	141,25
1023990	GMP-04-4/230	144,05
1023991	GMP-04-5.5/230	154,45
1023992	GMP-04-7.5/230	177,80
1023993	GMP-04-10/230	186,50
1023994	GMP-06-12.5/230	334,55
1023995	GMP-06-15/230	361,10
1023996	GMP-02-0.33/400	112,50
1023997	GMP-02-0.5/400	114,55
1023998	GMP-02-0.75/400	118,20
1023999	GMP-02-1.5/400	120,30
1024000	GMP-02-2/400	126,25
1024001	GMP-02-3/400	141,25
1024002	GMP-02-4/400	144,05
1024003	GMP-04-5.5/400	154,45
1024004	GMP-04-7.5/400	177,80
1024005	GMP-04-10/400	186,50

COD	MOD	PVP €
1024006	GMP-04-12.5/400	265,75
1024007	GMP-06-15/400	310,70
1024008	GMP-06-20/400	328,50
1024009	GMP-06-25/400	380,00



AET

Cuadro eléctrico de arranque estrella / triángulo y protección de ventiladores trifásicos, con pulsadores de paro y marcha

COD	MOD	PVP €
1024013	AET-01-5.5/400	1.106,20
1024015	AET-01-7.5/400	1.106,20
1024017	AET-01-10/400	1.141,20
1024019	AET-01-15/400	1.224,85
1024021	AET-01-20/400	1.325,00
1024023	AET-01-30/400	1.543,20
1024024	AET-01-40/400	2.399,75
1024028	AET-02-50/400	2.495,75
1024029	AET-02-60/400	2.567,15
1024030	AET-02-75/400	2.720,90



WALL/FLAP

Compuerta de aluminio con apertura motorizada

COD	MOD	PVP €
1184331	WALL/FLAP - 40 - 45	2.445,50
1184334	WALL/FLAP - 50 - 56	2.527,00
1184335	WALL/FLAP - 63 - 71 - 80	3.108,45
1184336	WALL/FLAP - 90 - 100	3.664,85
1270688	WALL/FLAP - 125	4.940,20

ACCESORIOS



PL

Persianas de sobrepresión en material plástico

COD	MOD	PVP €
1006566	PL-20	81,55
1006568	PL-25	82,95
1006569	PL-31	90,00
1006571	PL-35	94,30
1006572	PL-40	102,50
1006574	PL-45	125,15
1006575	PL-50	150,60
1006576	PL-56	246,15
1006579	PL-63	283,90
1006581	PL-71	447,30
1006583	PL-80	500,65
1006586	PL-90	638,40
1006565	PL-100	772,05



P-400

Persianas de sobrepresión, certificadas 400 °C/2h

COD	MOD	PVP €
1006588	P-400-56	297,25
1006589	P-400-63	326,25
1006590	P-400-80	496,90
1006587	P-400-100	568,55
1131327	P-400-125	883,60
1148927	P-400-140	1.032,80



R

Rejilla de protección para la aspiración de ventiladores helicoidales

COD	MOD	PVP €
1265057	R-31	56,80
1265073	R-35	58,50
1006596	R-35/B	53,10
1006597	R-40	59,40
1265059	R-40/1	62,70
1006598	R-45	55,20
1265056	R-45/1	66,10
1265070	R-50	75,45
1006599	R-56	58,05
1265062	R-56/1	81,00
1006600	R-56-1.5	62,40
1006601	R-63-0.5	71,85
1006602	R-63-1.5	71,85
1006603	R-63-4	71,85
1006604	R-71	76,90
1006606	R-71/C*	246,75
1006605	R-71-3	84,15



P

Persianas de sobrepresión en aluminio

COD	MOD	PVP €
1006567	P-25	109,95
1006570	P-35	138,50
1006573	P-45	177,70
1006577	P-56	220,30
1006578	P-63	292,05
1006580	P-71	333,75
1006582	P-80	388,05
1006585	P-90	395,70
1006564	P-100	481,40
1148904	P-125	666,85
1148919	P-140	717,70

COD	MOD	PVP €
1006607	R-80	116,20
1006609	R-80/C*	247,50
1287568	R-80-4	114,90
1006608	R-80-5.5	116,20
1006610	R-90	128,35
1006612	R-90/C*	309,85
1006611	R-90-7.5	128,35
1006591	R-100	193,05
1006595	R-100/C*	347,45
1006594	R-100-7.5/C*	347,45
1006592	R-100/10	193,05
1006593	R-100/20	193,05

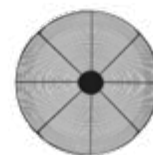

RI

Rejilla de protección para la impulsión de ventiladores helicoidales

COD	MOD	PVP €
1007424	RI-20	34,95
1007426	RI-25/E	59,60
1007425	RI-25	39,10
1007427	RI-31	43,00
1007431	RI-35/E	63,75
1007429	RI-35/B	64,60
1007430	RI-35/C	64,10
1007432	RI-40	53,45
1007433	RI-45	59,50
1007434	RI-50	60,00
1007435	RI-56	61,25
1007436	RI-63	72,45
1007437	RI-71	75,40
1007438	RI-80	111,30
1007439	RI-90	170,40
1190973	RI-90/C	273,35
1007422	RI-100	187,80

ACCESORIOS

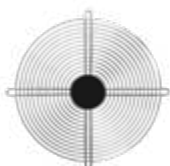

RT

Rejilla de protección para la aspiración o impulsión de ventiladores helicoidales tubulares

COD	MOD	PVP €
1006893	RT-25	59,95
1006894	RT-31/B	60,65
1006895	RT-31	61,60
1006896	RT-35	62,25
1006897	RT-40	73,75
1006898	RT-45	75,45
1006899	RT-50	80,35
1006900	RT-56	80,80
1006901	RT-63	90,05
1006902	RT-71	96,45
1006903	RT-80	103,20
1006904	RT-90	121,90
1006890	RT-100	139,20
1006891	RT-125	235,05
1006892	RT-125/CC	852,10



RPA

Rejilla de protección para la aspiración de ventiladores centrífugos

COD	MOD	PVP €
1006968	RPA-10	16,75
1006969	RPA-11	21,40
1006970	RPA-13	21,75
1006971	RPA-15	22,00
1006972	RPA-17	22,35
1006973	RPA-18	25,25
1006974	RPA-20	26,60
1006976	RPA-23	27,75

COD	MOD	PVP €
1006977	RPA-25	31,45
1101611	RPA-25/2	231,55
1006979	RPA-28	32,40
1006980	RPA-31	33,30
1163225	RPA-32	43,10
1006981	RPA-35	42,90
1006982	RPA-38	45,30
1006983	RPA-42	51,40
1006984	RPA-44	52,40
1006985	RPA-47	56,00
1006986	RPA-48	56,90
1006987	RPA-52	60,60
1006988	RPA-55	62,70
1006989	RPA-60	63,45
1006991	RPA-65	66,90
1006992	RPA-66	70,70
1006993	RPA-73	74,05
1163228	RPA-74	84,10
1006994	RPA-81	85,20
1006995	RPA-88	102,35
1006996	RPA-90	129,60
1006997	RPA-100	153,60



R/THT

Rejilla de protección para la aspiración de ventiladores helicoidales de la serie THT

COD	MOD	PVP €
1006613	R/THT-40	64,70
1006614	R/THT-45	66,75
1006615	R/THT-50	67,70
1006616	R/THT-56	69,70
1006617	R/THT-56-1	71,85
1006618	R/THT-63	76,90
1006619	R/THT-63-1	77,85
1006620	R/THT-63-2	80,15
1006621	R/THT-63-3	173,45

COD	MOD	PVP €
1006622	R/THT-71	92,55
1006623	R/THT-71-1	92,55
1006624	R/THT-80	139,55
1006625	R/THT-80-1	139,55
1006626	R/THT-80-2	140,20
1006627	R/THT-90	154,20
1006628	R/THT-90-1	154,20
1006629	R/THT-90-2	154,35
1006630	R/THT-90-3	161,70
1284029	R/THT-90-4	159,30
1006631	R/THT-100	232,00
1006632	R/THT-100-1	234,40
1006633	R/THT-100-2	233,00
1006634	R/THT-125	887,85
1006635	R/THT-125-1	890,25
1006636	R/THT-125-2	893,60
1006637	R/THT-125-3	910,05
1006638	R/THT-125-4	942,00
1006639	R/THT-140	1.301,10
1006640	R/THT-140-1	1.335,80
1006641	R/THT-140-2	1.413,00
1006642	R/THT-160	1.890,75
1006643	R/THT-160-1	1.921,50
1006644	R/THT-160-2	1.983,25
1006645	R/THT-160-3	2.049,45



PV

Pabellón de aspiración aplicable a las series HEPT, HCT, HGT, HTP, THT

COD	MOD	PVP €
1023604	PV-31	447,05
1023605	PV-35	465,10
1023606	PV-40	485,80
1023607	PV-45	506,90
1023608	PV-50	531,85
1023609	PV-56	550,70

ACCESORIOS

COD	MOD	PVP €
1023610	PV-63	609,50
1023611	PV-71	644,60
1023612	PV-80	693,25
1023613	PV-90	787,00
1023614	PV-100	884,40
1023615	PV-125	955,55
1023616	PV-140	1.707,25
1023617	PV-160	2.191,45
1023618	PV-180	2.361,95
1023619	PV-200	2.456,35



BTUB

Brida de acoplamiento para ventiladores helicoidales

COD	MOD	PVP €
1006721	BTUB-250	51,90
1006722	BTUB-280	57,45
1006723	BTUB-315	57,45
1006724	BTUB-355	58,95
1006725	BTUB-400	66,90
1006726	BTUB-450	69,95
1006727	BTUB-500	78,15
1006728	BTUB-560	81,70
1006729	BTUB-630	94,10
1006730	BTUB-710	117,55
1006731	BTUB-800	158,90
1006732	BTUB-900	245,40
1006733	BTUB-1000	216,60
1006734	BTUB-1250	277,70
1006735	BTUB-1400	808,35
1006736	BTUB-1600	965,55



B

Brida de acoplamiento para ventiladores centrífugos

COD	MOD	PVP €
1006654	B-52-E	81,85
1006655	B-63	43,45
1006656	B-80	43,45
1006657	B-80-E	44,65
1006658	B-100	47,25
1006659	B-100-E	47,25
1006660	B-112	48,55
1006661	B-125	49,75
1006662	B-140	50,85
1006663	B-150	52,25
1006664	B-160	53,25
1006676	B-160/1	103,30
1097508	B-160/2	103,30
1006665	B-180	54,60
1092626	B-180/1	105,75
1006666	B-200	55,80
1006667	B-224	58,30
1162995	B-228	84,55
1006677	B-250/1	66,15
1006678	B-250/2	66,15
1006679	B-250/3	66,15
1006680	B-250/4	66,15
1006681	B-250/5	66,15
1006682	B-280/1	72,30
1006683	B-280/2	72,30
1006685	B-280/3	72,30
1163112	B-280/4	72,30
1006686	B-315/1	74,30
1006687	B-315/2	74,30
1006688	B-315/3	74,30
1006689	B-315/4	74,30
1006690	B-355/1	80,75
1006691	B-355/2	80,75
1006692	B-355/3	80,75

COD	MOD	PVP €
1006693	B-355/4	118,10
1006694	B-400/1	91,00
1006695	B-400/2	91,00
1006696	B-400/3	91,00
1006697	B-400/4	91,00
1006698	B-450/1	97,25
1006699	B-450/2	97,25
1006700	B-450/3	97,25
1163114	B-450/4	97,25
1006701	B-500/1	110,55
1006702	B-500/2	110,55
1006703	B-500/3	110,55
1006704	B-500/4	110,55
1006705	B-500/5	174,60
1006706	B-560/1	119,85
1006707	B-560/2	119,85
1006708	B-560/3	119,85
1163115	B-560/4	119,85
1163116	B-560/5	119,85
1006709	B-630/1	135,75
1006710	B-630/2	135,75
1006711	B-630/3	135,75
1006712	B-630/4	135,75
1163117	B-630/5	135,75
1006713	B-710/1	139,75
1006714	B-710/2	139,75
1006715	B-710/3	139,75
1006716	B-800	146,85
1006717	B-900/1	220,75
1006718	B-1000/1	297,25

ACCESORIOS



BD

Brida de acoplamiento doble para ventiladores centrífugos

COD	MOD	PVP €
1006998	BD-112	113,40
1006999	BD-140	114,55
1007000	BD-160	128,70
1007001	BD-180	132,35
1181477	BD-185	133,05
1007002	BD-200	133,25
1181498	BD-205	134,70
1007003	BD-224	135,30
1181506	BD-228	138,85
1007005	BD-250/1	139,55
1007006	BD-250/2	139,55
1180449	BD-255	140,30
1007007	BD-280	140,60
1181535	BD-285	150,10
1007008	BD-315/1	160,35
1007009	BD-315/2	160,35
1007010	BD-315/3	160,35
1180378	BD-320	164,40
1007011	BD-355/1	166,85
1007012	BD-355/2	166,85
1007013	BD-355/3	166,85
1180390	BD-360	168,70
1007014	BD-400/1	170,85
1007015	BD-400/2	170,85
1180403	BD-405	171,65
1007016	BD-450/1	175,90
1007017	BD-450/2	175,90
1180413	BD-455	176,95
1007018	BD-500/1	177,10
1007019	BD-500/2	177,10
1181569	BD-505	177,65
1181892	BD-555	183,05
1007020	BD-560	186,15
1181580	BD-565	207,35

COD	MOD	PVP €
1007021	BD-630/1	212,05
1007022	BD-630/2	211,95
1180425	BD-635	243,15
1007023	BD-710	270,75
1181743	BD-715	293,55
1007024	BD-800	310,00
1181753	BD-805	431,70
1007025	BD-900/1	434,50
1181765	BD-905	514,80
1007026	BD-1000/1	561,90
1181775	BD-1007	730,15
1181367	BD-1130	836,45
1181382	BD-1260	872,15
1181864	BD-1410	911,75
1181871	BD-1700	1.303,05



BAC

Brida de acoplamiento doble y elástica para ventiladores helicoidales

COD	MOD	PVP €
1007117	BAC-160	218,10
1007118	BAC-180	237,90
1007119	BAC-250	246,45
1007120	BAC-315B	262,60
1007121	BAC-315	292,65
1007122	BAC-355	308,25
1007123	BAC-400	321,05
1007124	BAC-450	348,25
1007125	BAC-500	357,35
1007126	BAC-560	362,60
1007127	BAC-630	374,50
1007128	BAC-710	437,20
1007129	BAC-800	488,80
1007130	BAC-900	502,00
1007131	BAC-1000	519,75
1007132	BAC-1250	715,60



BIC

Brida conversión de rectangular a circular para ventiladores centrífugos

COD	MOD	PVP €
1007471	BIC-820-CB	118,20
1007502	BIC-1428	162,70
1007515	BIC-1733	179,00
1007527	BIC-2240	191,25
1007440	BIC-242	101,10
1007441	BIC-248	101,10
1007442	BIC-254	108,00
1007443	BIC-260	108,00
1007444	BIC-463	108,00
1007445	BIC-467	110,55
1007453	BIC-571	122,30
1007459	BIC-640	128,35
1007460	BIC-645	160,55
1007462	BIC-650	160,55
1007469	BIC-790	165,35
1007474	BIC-852	166,25
1007476	BIC-856	166,85
1007478	BIC-863	179,00
1007483	BIC-971	185,90
1007484	BIC-980	159,60
1007485	BIC-990	164,65
1007490	BIC-1080	168,55
1007491	BIC-1090	171,55
1007501	BIC-1250	222,80
1007507	BIC-1456	231,45
1007513	BIC-1663	290,45
1007514	BIC-1671	259,50
1007526	BIC-2080	484,70
1163173	BIC-230	131,45
1163174	BIC-250	133,15
1007506	BIC-1445/E	225,00
1007511	BIC-1650/E	250,15
1007512	BIC-1650/M	250,15

ACCESORIOS

COD	MOD	PVP €
1007520	BIC-1856/E	269,25
1007521	BIC-1856/M	269,25
1007450	BIC-540	118,20
1007451	BIC-545	125,70
1007452	BIC-550	127,05
1007467	BIC-752	128,35
1007468	BIC-760	152,75
1007479	BIC-880	159,75
1163181	BIC-270	175,70
1007446	BIC-512	116,30
1007448	BIC-514	117,65
1007454	BIC-616	116,60
1007456	BIC-620	116,20
1007466	BIC-718	118,00
1007470	BIC-820	122,55
1007481	BIC-922	129,70
1007487	BIC-1025	150,70
1007492	BIC-1128	159,60
1007496	BIC-1231	175,10
1007503	BIC-1435	162,05
1007508	BIC-1640	178,30
1007517	BIC-1845	185,80
1007523	BIC-2050	213,80
1007531	BIC-2563	264,80
1007482	BIC-922-T	125,70
1007488	BIC-1025-T	152,75
1007493	BIC-1128-T	162,70
1007497	BIC-1231-T	162,70
1007504	BIC-1435-T	165,35
1007509	BIC-1640-T	179,00
1007518	BIC-1845-T	180,40
1007524	BIC-2050-T	203,80
1007489	BIC-1031	179,00
1007494	BIC-1135	180,40
1007498	BIC-1240	194,25
1007505	BIC-1445	218,90
1007510	BIC-1650	240,35
1007519	BIC-1856	270,85
1007525	BIC-2063	285,30
1007528	BIC-2271	331,25
1007529	BIC-2380	622,60

COD	MOD	PVP €
1007532	BIC-2590	693,90
1007533	BIC-28100	1.307,30
1154743	BIC-355	214,05
1163162	BIC-560	242,80
1163163	BIC-635	260,30
1163164	BIC-710	426,20
1007516	BIC-1840	317,90
1007522	BIC-2045	344,65
1163180	BIC-565	252,75



PS

Conjunto de pies soporte, para ventiladores tubulares

COD	MOD	PVP €
1287459	PS-31/E	38,10
1006883	PS-25/31	38,50
1006884	PS-35/40	46,10
1006885	PS-45/50	61,80
1006886	PS-56/63	76,55
1006887	PS-71	115,15
1006888	PS-80	186,35
1006889	PS-90	265,15
1006879	PS-100	269,25
1006880	PS-125<20CV	377,80
1286836	PS-125>20CV	377,80
1094857	PS-140	428,35
1111932	PS-160	548,15



PSB

Conjunto de pies soporte, para ventiladores centrífugos de baja presión

COD	MOD	PVP €
1006881	PSB-1428	34,20
1006882	PSB-1733	36,35
1006911	PSB-19	27,80
1006912	PSB-25	30,90
1006913	PSB-28	33,05
1006914	PSB-33	34,20
1006915	PSB-39	34,95
1006916	PSB-47	41,15



SM

Soporte motor con tensor correa, para ventiladores centrífugos de baja presión

COD	MOD	PVP €
1006905	SM-19	27,20
1006906	SM-25	27,45
1006907	SM-28	27,75
1006908	SM-33	27,90
1006909	SM-39	28,25
1006910	SM-47	28,65

ACCESORIOS



MS

Marco soporte para facilitar el montaje en obra

COD	MOD	PVP €
1007158	MS-348	124,00
1007159	MS-393	129,05
1007160	MS-443	141,95
1007161	MS-493	158,00
1007162	MS-553	160,55
1007163	MS-623	186,95
1007164	MS-701	187,45
1007165	MS-791	195,25
1007166	MS-891	214,40
1007167	MS-991	240,60
1007168	MS-1086	264,80
1007169	MS-1140	309,85
1007170	MS-1240	337,70



PA

Placa de adaptación para montaje de accesorios, en extractores de tejado

COD	MOD	PVP €
1007100	PA-345	99,75
1007101	PA-390	117,55
1007102	PA-440/250	117,65
1007103	PA-490	126,35
1007104	PA-550	121,65
1007105	PA-620	149,70
1007106	PA-700/500	156,15
1007107	PA-700/450	206,30
1007108	PA-790	209,50

COD	MOD	PVP €
1007109	PA-890/630	208,70
1007110	PA-890/560	217,20
1007111	PA-990/630	226,10
1007112	PA-990/710	285,30
1007113	PA-1085	234,25
1007114	PA-1138/800	297,25
1007115	PA-1138/900	366,30
1007116	PA-1238	367,50



BS

Base soporte elevada

COD	MOD	PVP €
1023578	BS-348	539,45
1023579	BS-393	599,45
1023580	BS-443	659,45
1023581	BS-493	676,60
1023582	BS-553	710,95
1023583	BS-623	788,15
1023584	BS-701	967,25
1023585	BS-791	1.074,20
1023586	BS-891	1.074,20
1023587	BS-991	1.275,05
1023588	BS-1086	1.360,80
1023589	BS-1140	1.446,55
1023590	BS-1240	1.703,95



BSS

Base soporte elevada con silenciador

COD	MOD	PVP €
1023591	BSS-348	587,95
1023592	BSS-393	654,00
1023593	BSS-443	720,10
1023594	BSS-493	738,95
1023595	BSS-553	776,70
1023596	BSS-623	861,45
1023597	BSS-701	1.053,45
1023598	BSS-791	1.171,20
1023599	BSS-891	1.217,00
1023600	BSS-991	1.392,00
1023601	BSS-1086	1.486,40
1023602	BSS-1140	1.580,80
1023603	BSS-1240	1.863,75



PT

Obturadores de cierre automático para trabajo vertical. Versión 400 certificado 400 °C/2h

COD	MOD	PVP €
1006936	PT-160	189,20
1006937	PT-180	190,95
1006938	PT-250	191,10
1006939	PT-355	252,75
1006940	PT-500	310,90
1006941	PT-630	413,10
1006942	PT-710	609,60
1006943	PT-160-400	208,05
1006944	PT-180-400	210,05
1006945	PT-250-400	210,15

ACCESORIOS

COD	MOD	PVP €
1006946	PT-355-400	278,05
1006947	PT-500-400	342,10
1006948	PT-630-400	454,40
1006949	PT-710-400	670,65



PT/H

Obturadores de cierre automático para trabajo horizontal. Versión 400 certificado 400 °C/2h

COD	MOD	PVP €
1006950	PT-450/H	261,00
1006951	PT-500/H	286,15
1006952	PT-560/H	356,85
1006953	PT-630/H	371,90
1006954	PT-710/H	513,20
1006955	PT-800/H	846,45
1006956	PT-900/H	851,20
1006957	PT-1000/H	957,15
1006958	PT-1250/H	1.113,60
1006959	PT-450/H-400	287,10
1006960	PT-500/H-400	314,75
1006961	PT-560/H-400	392,45
1006962	PT-630/H-400	409,15
1006963	PT-710/H-400	564,55
1006964	PT-800/H-400	931,10
1006965	PT-900/H-400	936,30
1006966	PT-1000/H-400	1.052,95
1006967	PT-1250/H-400	1.224,95



OP

Obturadores de sobrepresión para extractores de tejado

COD	MOD	PVP €
1006918	OP-25	196,60
1006919	OP-31	214,55
1006920	OP-35	232,70
1006921	OP-40	235,15
1006922	OP-45	282,00
1006923	OP-50	284,40
1006924	OP-56	329,20
1006925	OP-63	350,55



VIS

Viseras de impulsión con rejilla de protección

COD	MOD	PVP €
1023649	VIS-7/7	100,80
1023650	VIS-9/9	108,95
1023651	VIS-10/10	117,15
1023652	VIS-12/12	128,70
1023653	VIS-15/15	146,10
1023654	VIS-18/18	161,80
1023655	VIS-20/20	199,00
1023656	VIS-22/22	203,45
1023657	VIS-25/25	214,80
1023658	VIS-30/28	228,15
1023623	VIS-820	69,30
1023625	VIS-922	97,45
1023626	VIS-1025	117,40
1023627	VIS-1128	130,20
1023629	VIS-1231	133,50

COD	MOD	PVP €
1023631	VIS-1240	145,20
1023632	VIS-1435	126,10
1023633	VIS-1445	135,15
1023634	VIS-1640	135,75
1023636	VIS-1650	137,60
1023637	VIS-1845	138,60
1023639	VIS-1856	145,35
1023641	VIS-2050	145,90
1023642	VIS-2063	146,55
1023644	VIS-2271	240,10
1023628	VIS-1131	232,80
1023630	VIS-1235	256,65
1023635	VIS-1640/E	200,20
1023638	VIS-1845/E	251,15
1023640	VIS-1856/E	266,15
1023643	VIS-2063/E	456,15
1023645	VIS-2271/E	258,00
1023646	VIS-2880	306,70
1023620	VIS-100	165,55
1023621	VIS-200	204,80
1023622	VIS-300	236,55
1023647	VIS-400	277,25
1097510	VIS-7/7-P	108,80
1097511	VIS-9/9-P	117,60
1097512	VIS-10/10-P	126,60
1097513	VIS-12/12-P	138,95
1097514	VIS-15/15-P	157,80
1097515	VIS-18/18-P	174,75
1097516	VIS-20/20-P	246,85
1097517	VIS-22/22-P	345,40
1097518	VIS-25/25-P	483,60
1097519	VIS-30/28-P	628,55
1272102	VIS-CJK-500	73,20
1272103	VIS-CJK-700	104,65
1272104	VIS-CJK-900	129,90

ACCESORIOS



ACE ACE/400

Acoplamiento elástico para amortiguar vibraciones

COD	MOD	PVP €
1007133	ACE-52	67,20
1007134	ACE-63	51,90
1007135	ACE-80	51,90
1007136	ACE-100	51,90
1007137	ACE-112	51,90
1007138	ACE-125	54,50
1007139	ACE-140	54,50
1007140	ACE-150	71,25
1007141	ACE-160	71,65
1007142	ACE-180	71,25
1007143	ACE-200	59,55
1007144	ACE-224	59,55
1007145	ACE-250	68,90
1007146	ACE-280	72,95
1007147	ACE-315	76,90
1007148	ACE-355	80,95
1007149	ACE-400	87,55
1007150	ACE-450	94,30
1007151	ACE-500	99,65
1007152	ACE-560	112,95
1007153	ACE-630	120,95
1007154	ACE-710	132,50
1007155	ACE-800	155,10
1007156	ACE-900	172,25
1007157	ACE-1000	195,90
1007171	ACE/400-200	74,30
1007172	ACE/400-224	78,45
1007173	ACE/400-250	88,00
1007174	ACE/400-280	93,35
1007175	ACE/400-315	97,45
1007176	ACE/400-355	102,70
1007177	ACE/400-400	112,70
1007178	ACE/400-450	120,30
1007179	ACE/400-500	128,35

COD	MOD	PVP €
1007180	ACE/400-560	130,30
1007181	ACE/400-630	141,95
1007182	ACE/400-710	147,30
1007183	ACE/400-800	166,65
1007184	ACE/400-900	172,25
1007185	ACE/400-1000	195,90
1007186	ACE/400-1250	221,35



REG

Registro de regulación manual

COD	MOD	PVP €
1007378	REG-80	90,15
1007380	REG-100	91,25
1007381	REG-112	94,50
1007382	REG-125	101,10
1007383	REG-140	103,25
1007385	REG-150	108,75
1007387	REG-160	110,85
1007388	REG-180	113,40
1007389	REG-200	114,25
1007392	REG-224	119,70
1007394	REG-250	124,10
1007396	REG-280	152,55
1007397	REG-315	170,40
1007398	REG-355	184,45
1007400	REG-400	219,65
1007401	REG-450	238,35
1007403	REG-500	275,65
1007404	REG-560	362,45
1007405	REG-630	417,40
1007406	REG-800	813,40



TEJ

Tejadillos para intemperie

COD	MOD	PVP €
1023675	TEJ-1919	130,55
1023676	TEJ-2525	131,80
1023677	TEJ-2828	135,45
1023678	TEJ-3333	149,60
1023679	TEJ-3939	203,90
1023680	TEJ-1919-AL	132,95
1023681	TEJ-2525-AL	134,35
1023682	TEJ-2828-AL	138,40
1023683	TEJ-3333-AL	152,55
1023684	TEJ-3939-AL	207,90
1023685	TEJ-7/7 CJBX-CJBX/AL	131,80
1023686	TEJ-9/9 CJBX-CJBX/AL	132,95
1023687	TEJ-10/10 CJBX-CJBX/AL	137,05
1023688	TEJ-12/12 CJBX-CJBX/AL	150,60
1023689	TEJ-15/15 CJBX-CJBX/AL	205,00
1023690	TEJ-18/18 CJBX-CJBX/AL	220,55
1023691	TEJ-20/20 CJBX-CJBX/AL	430,50
1023692	TEJ-22/22 CJBX-CJBX/AL	543,40
1023693	TEJ-25/25 CJBX-CJBX/AL	575,80
1023694	TEJ-30/28 CJBX-CJBX/AL	604,60
1023695	TEJ-820	110,65
1023696	TEJ-922	124,25
1023697	TEJ-1025	137,75
1023698	TEJ-1128	157,65
1023699	TEJ-1231	169,05
1023700	TEJ-1435	180,20
1023701	TEJ-1640	186,35
1023702	TEJ-1845	213,30
1023703	TEJ-1856	264,65
1023704	TEJ-2050	271,65
1023705	TEJ-2063	286,95
1023706	TEJ-2271	326,90
1272105	TEJ-CJK-500	57,10
1272106	TEJ-CJK-700	109,95
1272107	TEJ-CJK-900	122,60

ACCESORIOS

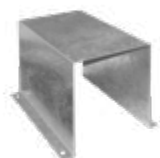

CM

Cubre motores para trabajos en intemperie

COD	MOD	PVP €
1023724	CM-1	94,05
1023725	CM-2	97,50
1023727	CM-5.5	100,80
1023728	CM-10	155,10
1023729	CM-20	190,95
1023730	CM-30	225,60



TAC

Tapa de acoplamiento circular

COD	MOD	PVP €
1023743	TAC-7/7	73,55
1023744	TAC-9/9	81,00
1023745	TAC-10/10	91,50
1023746	TAC-12/12	122,10
1023747	TAC-15/15	141,25
1023748	TAC-18/18	167,45
1023749	TAC-20/20	418,65
1023750	TAC-22/22	439,60
1023751	TAC-25/25	471,65
1023752	TAC-30/28	534,05
1023731	TAC-100	217,55
1023737	TAC-200	237,50
1023741	TAC-300	264,80
1023742	TAC-400	344,45
1023732	TAC-1131	203,15
1023734	TAC-1235	207,80
1023733	TAC-1640	233,45
1023735	TAC-1845	356,95

COD	MOD	PVP €
1023736	TAC-1856	359,30
1023738	TAC-2063	408,30
1023739	TAC-2271	494,40
1023740	TAC-2880	345,30



VOL

Carcasa envolvente para ventilación de recirculación en hornos

COD	MOD	PVP €
1023757	VOL-1445	649,25
1023762	VOL-1650	746,15
1023763	VOL-1856	1.026,90
1023764	VOL-2063	1.548,45
1023765	VOL-2271	1.572,75
1023766	VOL-2380	2.375,40



ARO

Boca de aspiración para ventiladores de recirculación en hornos

COD	MOD	PVP €
1023767	ARO-1445	162,50
1023768	ARO-1650	178,30
1023769	ARO-1856	216,40
1023770	ARO-2063	257,10
1023771	ARO-2271	304,70
1023772	ARO-2380	528,30



CJACUS

Cajas acústicas para ventiladores centrífugos

COD	MOD	PVP €
CJACUS/C		
1023773	CJACUS/C-0	1.859,55
1023774	CJACUS/C-1	1.836,15
1023775	CJACUS/C-2	1.903,25
1023776	CJACUS/C-3	1.997,80
1023777	CJACUS/C-4	2.323,25
1023778	CJACUS/C-5	2.464,40
CJACUS/L		
1023779	CJACUS/L-0	1.842,10
1023780	CJACUS/L-1	1.819,85
1023781	CJACUS/L-2	1.885,90
1023782	CJACUS/L-3	2.115,30
1023783	CJACUS/L-4	2.286,80
1023784	CJACUS/L-5	2.403,60



S

Silenciadores para acoplar a la aspiración o impulsión

COD	MOD	PVP €
1007373	SR-1000/900/900	1.924,65
1007374	SR-1200/900/900	2.258,35
1007375	SR-1400/1200/900	3.331,15
1007376	SR-1800/1200/1200	4.307,60
1007377	SR-1800/1500/1200	5.504,65
1007369	SC-630/900	1.413,85
1007370	SC-710/900	1.652,60
1007371	SC-800/900	1.894,15
1007372	SC-900/1200	2.579,55

ACCESORIOS

COD	MOD	PVP €
1007368	SC-1000/1200	2.860,00
1007215	S-160/600-A	419,05
1007216	S-180/600-A	457,90
1007217	S-250/600-A	552,45
1007218	S-315/900-A	775,10
1007219	S-355/900-A	778,40
1007220	S-400/900-A	914,80
1007221	S-450/900-A	1.013,75
1007222	S-500/900-A	1.093,30
1007223	S-560/900-A	1.306,85
1007224	S-630/900-A	1.615,65
1007225	S-710/900-A	1.832,50
1007226	S-800/900-A	2.080,55
1007227	S-900/1200-A	2.212,00
1007228	S-1000/1200-A	2.713,50
1007230	S-80/600/218-A	320,10
1007234	S-100/600/324-A	330,75
1007235	S-125/600/325-A	333,30
1007238	S-150/600/426-A	371,75
1007239	S-150/600/527-A	371,75
1007244	S-160/600/528-A	373,20
1007252	S-200/600/531-A	432,95
1007256	S-250/600/540-A	529,45
1007264	S-315/900/545-A	736,45
1007233	S-100/600/242-A	348,10
1007237	S-150/900/248-A	499,50
1007243	S-160/900/254-A	502,00
1007250	S-200/900/260-A	590,80
1007251	S-200/900/463-A	590,80
1007255	S-250/900/467-A	723,20
1007258	S-250/900/571-A	662,20
1007259	S-250/600/640-A	551,90
1007266	S-315/900/645-A	765,15
1007269	S-355/900/650-A	809,75
1007245	S-180/900/680-A	572,70
1007246	S-180/900/790-A	589,40
1007272	S-355/900/852-A	824,30
1007274	S-400/1200/856-A	1.071,60
1007275	S-400/1200/863-A	1.071,60
1007278	S-450/1200/971-A	1.156,55
1007260	S-250/1200/980-A	789,30

COD	MOD	PVP €
1007262	S-280/1200/990-A	849,70
1007261	S-250/1200/1080-A	821,75
1007263	S-280/1200/1090-A	852,10
1007283	S-500/900/1250-A	1.154,75
1007287	S-560/900/1456-A	1.258,35
1007289	S-630/1200/1663-A	1.926,90
1007231	S-80/600/234-A	386,55
1007232	S-100/600/142-A	330,75
1007236	S-150/900/148-A	482,25
1007242	S-160/900/154-A	483,85
1007247	S-200/900/160-A	569,80
1007248	S-200/900/166-A	578,95
1007249	S-200/900/172-A	603,70
1007257	S-250/600/540-C-A	556,70
1007265	S-315/900/545-C-A	756,05
1007268	S-355/900/550-A	812,10
1007270	S-355/900/752-A	757,40
1007271	S-355/1200/760-A	892,30
1007281	S-500/1200/880-A	1.179,60
1007267	S-315/600/922-A	589,20
1007273	S-355/900/1025-A	757,40
1007277	S-400/900/1128-A	895,80
1007280	S-450/900/1231-A	992,20
1007284	S-500/900/1435-A	1.079,50
1007285	S-500/900/1640-A	1.080,95
1007229	S-560/900/1845-A	1.438,00
1007290	S-630/1200/2050-A	1.692,10
1007295	S-800/1200/2563-A	2.220,20
1007276	S-400/900/1031-A	897,00
1007279	S-450/900/1135-A	993,40
1007282	S-500/900/1240-A	1.082,15
1007286	S-560/900/1445-A	1.294,40
1007288	S-630/1200/1650-A	1.701,40
1007291	S-710/900/1856-A	1.783,55
1007292	S-800/900/2063-A	2.234,05
1007293	S-800/1200/2271-A	2.277,60
1007294	S-800/1200/2380-A	2.328,55
1007296	S-80/600/218-I	340,00
1007300	S-100/600/324-I	330,75
1007301	S-125/600/325-I	333,30
1007304	S-150/600/426-I	371,75

COD	MOD	PVP €
1007305	S-150/600/527-I	387,95
1007310	S-160/600/528-I	389,55
1007319	S-200/600/531-I	432,95
1007325	S-250/600/540-I	585,45
1007333	S-315/900/545-I	757,40
1007299	S-100/600/242-I	388,40
1007303	S-150/900/248-I	542,55
1007309	S-160/900/254-I	550,20
1007317	S-200/900/260-I	650,70
1007318	S-200/900/463-I	650,70
1007324	S-250/900/467-I	706,50
1007327	S-250/900/571-I	706,50
1007328	S-250/600/640-I	589,20
1007335	S-315/900/645-I	760,20
1007338	S-355/900/650-I	888,00
1007311	S-180/900/680-I	525,00
1007312	S-180/900/790-I	525,00
1007341	S-355/900/852-I	888,00
1007343	S-400/1200/856-I	1.106,90
1007344	S-400/1200/863-I	1.106,90
1007347	S-450/1200/971-I	1.215,30
1007329	S-250/1200/980-I	906,65
1007331	S-280/1200/990-I	961,50
1007330	S-250/1200/1080-I	979,60
1007332	S-280/1200/1090-I	984,25
1007352	S-500/900/1250-I	1.075,30
1007356	S-560/900/1456-I	1.303,40
1007359	S-630/1200/1663-I	1.800,80
1007297	S-80/600/234-I	358,40
1007298	S-100/600/142-I	342,05
1007302	S-150/900/148-I	482,25
1007308	S-160/900/154-I	483,85
1007313	S-200/900/160-I	569,80
1007314	S-200/900/166-I	578,95
1007316	S-200/900/172-I	603,70
1007326	S-250/600/540-C-I	583,90
1007334	S-315/900/545-C-I	756,05
1007337	S-355/900/550-I	898,15
1007339	S-355/900/752-I	761,45
1007340	S-355/1200/760-I	1.005,45
1007350	S-500/1200/880-I	1.224,25

ACCESORIOS

COD	MOD	PVP €
1007336	S-315/600/922-I	621,80
1007342	S-355/900/1025-I	805,85
1007346	S-400/900/1128-I	934,90
1007349	S-450/900/1231-I	1.019,75
1007353	S-500/900/1435-I	1.086,10
1007354	S-500/900/1640-I	1.100,45
1007357	S-560/900/1845-I	1.297,45
1007360	S-630/1200/2050-I	1.784,80
1007366	S-800/1200/2563-I	2.278,80
1007345	S-400/900/1031-I	947,90
1007348	S-450/900/1135-I	1.029,95
1007351	S-500/900/1240-I	1.123,80
1007355	S-560/900/1445-I	1.331,25
1007358	S-630/1200/1650-I	1.809,75
1007362	S-710/900/1856-I	1.825,15
1007363	S-800/900/2063-I	2.336,90
1007364	S-800/1200/2271-I	2.340,00
1007367	S-800/1201/2380-I	2.647,15



MOTOR

Motores asíncronos trifásicos

COD	MOD	PVP €
1023785	MOTOR-56 1-2T	98,05
1023787	MOTOR-56 2-2T	111,50
1023789	MOTOR-63 1-2T	120,30
1023791	MOTOR-63 2-2T	163,75
1023793	MOTOR-71 1-2T	150,60
1023796	MOTOR-71 2-2T	162,70
1023815	MOTOR-80 1-2T	238,10
1023816	MOTOR-80 2-2T	267,15
1023818	MOTOR-90S-2T	332,10
1023821	MOTOR-90L-2T	379,65
1023825	MOTOR-100L-2T	487,50
1023828	MOTOR-112M-2T	608,05
1023831	MOTOR-132S 1-2T	896,00

COD	MOD	PVP €
1023832	MOTOR-132S 2-2T	977,95
1023838	MOTOR-160M 1-2T	1.657,20
1023839	MOTOR-160M 2-2T	1.822,35
1023842	MOTOR-160L-2T	2.110,30
1023786	MOTOR-56 1-4T	106,35
1023788	MOTOR-56 2-4T	108,75
1023790	MOTOR-63 1-4T	122,30
1023792	MOTOR-63 2-4T	126,50
1023794	MOTOR-71 1-4T	151,85
1023797	MOTOR-71 2-4T	165,25
1023799	MOTOR-80 1-4T	209,50
1023817	MOTOR-80 2-4T	269,55
1023819	MOTOR-90S-4T	326,80
1023822	MOTOR-90L-4T	348,85
1023824	MOTOR-100L 1-4T	454,95
1023826	MOTOR-100L 2-4T	546,25
1023829	MOTOR-112M-4T	658,75
1023833	MOTOR-132S-4T	944,25
1023837	MOTOR-132M-4T	1.071,05
1023840	MOTOR-160M-4T	1.732,05
1023843	MOTOR-160L-4T	2.010,10
1023795	MOTOR-71 1-6T	146,95
1023814	MOTOR-71 2-6T	160,15
1023800	MOTOR-80 1-6T	212,70
1023802	MOTOR-80 2-6T	233,00
1023820	MOTOR-90S-6T	320,90
1023823	MOTOR-90L-6T	367,25
1023827	MOTOR-100L-6T	478,60
1023830	MOTOR-112M-6T	614,80
1023834	MOTOR-132S-6T	932,70
1023835	MOTOR-132M 1-6T	1.021,85
1023836	MOTOR-132M 2-6T	1.083,55
1023841	MOTOR-160M-6T	1.630,30
1023844	MOTOR-160L-6T	1.951,85
1023801	MOTOR-80 1-8T	212,05
1023803	MOTOR-80 2-8T	223,30
1023804	MOTOR-90S-8T	283,40
1023805	MOTOR-90L-8T	317,40
1023806	MOTOR-100L 1-8T	394,85
1023807	MOTOR-100L 2-8T	403,70
1023808	MOTOR-112M-8T	506,85

COD	MOD	PVP €
1023809	MOTOR-132S-8T	798,25
1023810	MOTOR-132M-8T	876,90
1023811	MOTOR-160M 1-8T	1.388,55
1023812	MOTOR-160M 2-8T	1.517,20
1023813	MOTOR-160L-8T	1.656,25

SENSORES INTELIGENTES



MICA-LITE/W

Monitor de calidad del aire para facilitar la adecuada ventilación en espacios cerrados

COD	MOD	PVP €
1284325	MICA-LITE/T	851,70
1284326	MICA-LITE/W	851,70



SI-TEMP IND

Sensor de temperatura proporcional

COD	MOD	PVP €
1049607	SI-TEMP IND/P	172,25



SI-HUMEDAD

Sensor humedad proporcional

COD	MOD	PVP €
1049612	SI-HUMEDAD	226,95



SI-PIR

Detector de presencia

COD	MOD	PVP €
1023849	SI-PIR-TFT-550-B	233,30
1023850	SI-PIR-TF-25-360	250,50



SI-TEMP+HUMEDAD

Sensor de temperatura y humedad relativa con display

COD	MOD	PVP €
1023857	SI-TEMP+HUMEDAD	418,80



SI-MF

Sensor multifuncional que controla la temperatura, humedad relativa y CO2

COD	MOD	PVP €
1193140	SI-MF	479,00



SI-CO2 IND

Sensor de concentración de CO2

COD	MOD	PVP €
1048133	SI-CO2 IND/P	664,90
1049611	SI-CO2 IND/C	721,60



SI-HUMIDOSTATO

Sensor humedad

COD	MOD	PVP €
1049609	SI-HUMIDOSTATO	234,75



SI-PRESIÓN

Transmisor de presión

COD	MOD	PVP €
1023851	SI-PRESION TPDA	592,90
1023852	SI-PRESION TPDA C/DISPLAY	696,15

SENSORES INTELIGENTES



SI-FUENTE DE ALIMENTACIÓN

Fuente de alimentación 24 V DC/AC

COD	MOD	PVP €
1023846	SI-FUENTE ALIMENTACION DC	265,15
1023847	SI-FUENTE ALIMENTACION AC	80,15



SI-VOC+HUMEDAD

Sensor de calidad de aire, humedad y temperatura para el control de motores de 3 velocidades

COD	MOD	PVP €
1193142	SI-VOC+HUMEDAD	312,95

ACCESORIOS EXTRACTORES EN LÍNEA Y VIVIENDA



MTP

Potenciometro para control de velocidad

COD	MOD	PVP €
1024172	MTP	71,65



KIT

Compuesto de 2 rejillas y tubo flexible

COD	MOD	PVP €
1024076	KIT-120	45,30
1024077	KIT-160	67,20
1024078	KIT-200	69,50



R

De material plástico para adaptar en agujero rectangular

COD	MOD	PVP €
1024058	R-140X140	14,40
1024059	R-189X189	39,20
1024060	R-240X140	17,85
1024061	R-340X140	22,45



RAI

Previene contra contactos con la turbina y posibles entradas de objetos

COD	MOD	PVP €
1024173	RAI-125	40,80
1024174	RAI-150	42,30
1024175	RAI-200	46,50
1024176	RAI-250	51,00
1024177	RAI-315	66,15
1024178	RAI-350	73,20
1024179	RAI-400	81,95



SA

Bocas de salida

COD	MOD	PVP €
1024067	SA-140X140	28,90
1024068	SA-240X240	29,50



BC

Bocas de captación

COD	MOD	PVP €
1024069	BC-135X235	22,20
1024070	BC-140X340	23,65
1024071	BC-240X240	23,85



BA/BI

Bocas de aspiración/impulsión

COD	MOD	PVP €
1024073	BA-100/B	42,50
1024075	BI-100/B	42,50



PERSIANA SOBREPRESIÓN

Persiana de sobrepresión en materiales plástico, para aplicación en pared

COD	MOD	PVP €
1024062	PL-140X140	22,70
1024063	PL-180X180	28,60
1024064	PL-240X240	42,40
1024065	PL-340X340	75,55
1024066	PL-440X440	148,80



RD

Rejilla de plástico de color blanco y con lamas finas, para aplicación en pared o techo

COD	MOD	PVP €
1030705	RD-150	37,80

ACCESORIOS EXTRACTORES EN LÍNEA Y VIVIENDA



RC

De material plástico con sistema universal de muelle para adaptar en agujero circular

COD	MOD	PVP €
1024053	RC-100/B	16,70
1024054	RC-125/B	16,80
1024055	RC-150/B	17,95
1024056	RC-200/B	19,65
1024057	RC-250/B	30,25



V

Válvulas de mariposa

COD	MOD	PVP €
1024152	V-100	48,55
1024153	V-125	52,25
1024154	V-160	70,70
1024155	V-200	76,70
1024156	V-250	127,95
1024157	V-315	156,15
1024158	V-355	229,30
1024159	V-400	251,30



AIRFILTER

Cajas de filtro de aire

COD	MOD	PVP €
1024088	AIRFILTER-100-G3/G4	113,85
1024089	AIRFILTER-125-G3/G4	124,40
1024090	AIRFILTER-160-G3/G4	151,00
1024091	AIRFILTER-200-G3/G4	172,25
1024092	AIRFILTER-250-G3/G4	230,55
1024093	AIRFILTER-315-G3/G4	266,00
1024094	AIRFILTER-355-G3/G4	374,35
1024095	AIRFILTER-400-G3/G4	391,25



BE

Baterías eléctricas

COD	MOD	PVP €
1024160	BE-100	278,00
1024161	BE-125	360,65
1024162	BE-160	487,10
1024163	BE-200	531,05
1024164	BE-250	624,25
1163317	BE-315	708,15
1024166	BE-355	748,30
1024167	BE-400	825,95



COMPUERTAS ANTIRETORNO

Compuertas antiretorno

COD	MOD	PVP €
1030797	S-100 CP	52,55
1030798	S-125 CP	57,80
1030799	S-150 CP	64,25
1030800	S-160 CP	64,35
1030801	S-200 CP	72,30
1030802	S-250 CP	92,00
1030803	S-315 CP	103,80



SC

Silenciadores para acoplar a la aspiración o a la impulsión

COD	MOD	PVP €
1030804	SC-125	172,95
1030805	SC-160	201,55
1030806	SC-200	238,45
1030807	SC-250	320,55
1030808	SC-315	473,00
1030809	SC-355	520,40

ACCESORIOS EXTRACTORES EN LÍNEA Y VIVIENDA



ARE

Acoplamiento rectangular elástico

COD	MOD	PVP €
1269199	ARE-3015	108,70
1269170	ARE-4020	109,65
1269194	ARE-5030	116,75
1269195	ARE-6030	119,10
1269196	ARE-6035	132,35
1269197	ARE-7040	135,95
1269198	ARE-8050	140,65

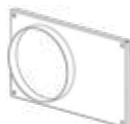

TAC/CL

Tapa de acoplamiento circular

COD	MOD	PVP €
1269178	TAC/CL-3015	87,90
1269172	TAC/CL-4020	87,90
1269173	TAC/CL-5030	107,25
1269174	TAC/CL-6030	114,65
1269175	TAC/CL-6035	118,80
1269176	TAC/CL-7040	133,45
1269177	TAC/CL-8050	148,35



BE-AC

Bocas de extracción regulables manualmente, mediante tornillo central, en chapa de acero pintada

COD	MOD	PVP €
1023945	BE-AC-100	39,70
1023946	BE-AC-125	43,00
1023947	BE-AC-160	56,45
1023948	BE-AC-200	69,40



RR

Rejilla de protección para la aspiración o impulsión

COD	MOD	PVP €
1269192	RR-3015	65,05
1269186	RR-4020	56,40
1269187	RR-5030	66,05
1269188	RR-6030	72,70
1269189	RR-6035	135,80
1269190	RR-7040	98,75
1269191	RR-8050	116,80



STUB

Soporte ventilador

COD	MOD	PVP €
1030828	STUB-200	82,95
1030829	STUB-225	84,40
1030830	STUB-250	86,10
1030831	STUB-315	99,40



BE/BI-RP

Bocas regulables manualmente, mediante tornillo central, en material plástico

COD	MOD	PVP €
1023940	BE/BI-RP-80	16,65
1023941	BE/BI-RP-100	17,05
1023942	BE/BI-RP-125	17,95
1023943	BE/BI-RP-160	24,20
1023944	BE/BI-RP-200	34,45



SI-VENT

Sensor de viento

COD	MOD	PVP €
1023858	SI-VENT	468,40



BI-AC

Bocas de impulsión regulables manualmente, mediante tornillo central, en chapa de acero pintada

COD	MOD	PVP €
1023949	BI-AC-100	47,70
1023950	BI-AC-125	55,20
1023951	BI-AC-160	71,85
1023952	BI-AC-200	86,80

ACCESORIOS RECUPERADORES Y UNIDADES FILTRACIÓN



RAC WIFI

Regulador Wifi empotrable para motores AC de hasta 300 W con contacto para accionamiento auxiliar

COD	MOD	PVP €
1286891	RAC WIFI	62,65



CAP/EC

Control inteligente para la regulación de equipos con ventiladores EC Technology preparado para sondas externas de calidad de aire

COD	MOD	PVP €
1282872	CAP/EC	233,45



CJFILTER

Cajas de filtros de aire, para conductos circulares, equipadas con diferentes tipos de filtros, según modelo

COD	MOD	PVP €
1024104	CJFILTER-100-G4	339,45
1024105	CJFILTER-125-G4	339,15
1024106	CJFILTER-150-G4	340,50
1024107	CJFILTER-200-G4	392,25
1024108	CJFILTER-250-G4	393,45
1024109	CJFILTER-315-G4	506,75
1024110	CJFILTER-355-G4	511,25
1024111	CJFILTER-400-G4	555,75
1024112	CJFILTER-100-F5	288,60

COD	MOD	PVP €
1024113	CJFILTER-125-F5	288,90
1024114	CJFILTER-150-F5	289,30
1024115	CJFILTER-200-F5	340,95
1024116	CJFILTER-250-F5	357,15
1024117	CJFILTER-315-F5	451,05
1024118	CJFILTER-355-F5	582,45
1024119	CJFILTER-400-F5	638,95
1024120	CJFILTER-100-F6	308,90
1024121	CJFILTER-125-F6	308,45
1024122	CJFILTER-150-F6	309,70
1024123	CJFILTER-200-F6	338,00
1024124	CJFILTER-250-F6	375,95
1024125	CJFILTER-315-F6	469,75
1024126	CJFILTER-355-F6	601,35
1024127	CJFILTER-400-F6	657,75
1024128	CJFILTER-100-F7	309,15
1024129	CJFILTER-125-F7	309,05
1024130	CJFILTER-150-F7	310,10
1024131	CJFILTER-200-F7	362,20
1024132	CJFILTER-250-F7	385,35
1024133	CJFILTER-315-F7	479,25
1024134	CJFILTER-355-F7	610,95
1024135	CJFILTER-400-F7	667,15
1024136	CJFILTER-100-F8	304,55
1024137	CJFILTER-125-F8	310,00
1024138	CJFILTER-150-F8	327,00
1024139	CJFILTER-200-F8	357,15
1024140	CJFILTER-250-F8	404,25
1024141	CJFILTER-315-F8	498,05
1024142	CJFILTER-355-F8	629,60
1024143	CJFILTER-400-F8	685,90
1024144	CJFILTER-100-F9	323,25
1024145	CJFILTER-125-F9	328,80
1024146	CJFILTER-150-F9	345,75
1024147	CJFILTER-200-F9	375,95
1024148	CJFILTER-250-F9	422,80
1024149	CJFILTER-315-F9	516,65
1024150	CJFILTER-355-F9	648,45
1024151	CJFILTER-400-F9	704,75



CG

Cámara germicida

COD	MOD	PVP €
1275393	CG-UV-1500	1.942,70
1275394	CG-UV-3000	2.517,50
1275395	CG-UV-4500	2.695,95
1276140	CG-UV-6000	3.449,20
1275396	CG-UH-1500	1.910,95
1275397	CG-UH-3000	2.061,60
1276141	CG-UH-4500	2.418,40
1276142	CG-UH-6000	2.778,55



MS-UPA-F

Modulo impulsión con reja frontal

COD	MOD	PVP €
1275365	MS-UPA-1500-F	1.268,70
1275366	MS-UPA-3000-F	1.427,25
1275367	MS-UPA-4500-F	1.574,00
1276143	MS-UPA-6000-F	2.109,90



MS-UPA-C

Módulo de impulsión con conductos circulares

COD	MOD	PVP €
1275368	MS-UPA-1500-C	1.268,70
1275369	MS-UPA-3000-C	1.427,25
1275370	MS-UPA-4500-C	1.574,00
1276144	MS-UPA-6000-C	2.109,90

ACCESORIOS RECUPERADORES Y UNIDADES FILTRACIÓN



RUEDAS KIT

Kit de ruedas

COD	MOD	PVP €
1275371	Ruedas Kit	99,15



SI-PM2.5+VOC

Sonda inteligente para el control CAP/EC, para la regulación de la ventilación a partir de los parámetros de partículas sólidas y compuestos orgánicos volátiles

COD	MOD	PVP €
1282873	SI-PM2.5+VOC	753,85



SONDA PRESIÓN DIFERENCIAL

Controla la diferencia de presión entre filtros, para detectar cuando los filtros están sucios y necesitan ser reemplazados

COD	MOD	PVP €
1030913	SONDA DE PRESION DIFERENCIAL	155,10



SI-PRESOSTATO

Presostato

COD	MOD	PVP €
1023853	SI-PRESOSTATO	87,10
1034861	BOQUILLA DE TOMA DE PRESIÓN 6551	7,80



KIT CAUDAL CONSTANTE

Conjunto compuesto de transmisor de presión y convertidor de frecuencia, diseñado para aumentar de velocidad el ventilador a medida que el filtro se ensucia, y mantener un caudal constante en la instalación

COD	MOD	PVP €
1030893	KIT CAUDAL CONSTANTE 0.5CV	1.755,45
1030894	KIT CAUDAL CONSTANTE 1CV	1.846,10
1030895	KIT CAUDAL CONSTANTE 2CV	1.954,90
1030896	KIT CAUDAL CONSTANTE 3CV	2.027,70
1030897	KIT CAUDAL CONSTANTE 5.5CV	2.269,95
1030898	KIT CAUDAL CONSTANTE 7.5CV	2.511,90
1030899	KIT CAUDAL CONSTANTE 10CV	2.850,70
1030900	KIT CAUDAL CONSTANTE 15CV	3.584,55
1030901	KIT CAUDAL CONSTANTE 20CV	4.318,85
1030905	KIT CAUDAL CONSTANTE 25CV	5.167,80
1030906	KIT CAUDAL CONSTANTE 30CV	6.310,15



ACCESORIOS PARA VENUS

Accesorios para Venus

COD	MOD	PVP €
1113139	CABLE PTMP-RJ12 PARA VENUS 10m	50,70
1113140	CABLE PTMP-RJ12 PARA VENUS 20m	55,60
1113141	CABLE PTMP-RJ12 PARA VENUS 30m	69,65
1113142	SENSOR DE HUMEDAD PARA VENUS	270,65
1113143	SENSOR DE CO2 PARA VENUS	825,45
1113144	SENSOR DE PIR PARA VENUS	102,20
1113145	SELECTOR 3 VELOCIDADES Y PARO	140,90
1113146	COMPUERTA DE CIERRE 160mm PARA VENUS	105,20
1113147	COMPUERTA DE CIERRE 250mm PARA VENUS	135,45
1113148	FILTRO F7 PARA VENUS 150/300	88,45
1113149	FILTRO M5 PARA VENUS 150/300	30,50
1113150	FILTRO G4 PARA VENUS 150/300	24,95
1113151	FILTRO F7 PARA VENUS 500/700	138,50
1113152	FILTRO M5 PARA VENUS 500/700	36,55
1113153	FILTRO G4 PARA VENUS 500/700	25,55
1113569	SERVO DE COMPUERTA PARA VENUS	180,30
1270605	FILTRO G4 PARA CJK-500	53,90
1270608	FILTRO G4 PARA CJK-700	80,90
1270609	FILTRO G4 PARA CJK-900	98,80



SI-CO2+VOC

Sonda inteligente para el control CAP/EC, para la regulación de la ventilación a partir de los parámetros de CO2 y compuestos orgánicos volátiles

COD	MOD	PVP €
1282874	SI-CO2+VOC	746,85

ACCESORIOS CORTINAS DE AIRE



IC-C

Armario para el control de cortinas INDUSTRIAL MODULAR, con soporte de baterías calefactoras, interconexión de cortinas, interfaz de control táctil y MODBUS

COD	MOD	PVP €
1187791	IC-C-AC5-04 - MASTER + SELECTOR	1.454,35
1187794	IC-C-AC5-07 - MASTER + SELECTOR	1.543,65
1187796	IC-C-AC5-16 - MASTER + SELECTOR	1.649,65



STRA1

Armario para el control de cortinas INDUSTRIAL MODULAR sin baterías calefactoras

COD	MOD	PVP €
1127298	STRA1 (050L22)	370,55
1127456	STRA1 (075L22)	1.380,95
1127470	STRA1 (160L22)	1.380,95



ZV

Válvula termostática de 3 vías, con servomotor ZV-3

COD	MOD	PVP €
1030866	Válvula termostática de 3 vías con servomotor ZV-3	372,30
1187758	Válvula termostática 3 vías 24V PROPORC. (ZV-3-24V-12)	639,50
1187760	Válvula termostática 3 vías SERVO KVS 15 (RT-3-15)	284,35



IC-S

Armario para el control de cortinas INDUSTRIAL MODULAR. Amplía el número de cortinas controladas desde un control IC-C. Sólo funciona en interconexión con un IC-C

COD	MOD	PVP €
1187798	IC-S-AC5-04 - SLAVE + SELECTOR	786,15
1187800	IC-S-AC5-07 - SLAVE + SELECTOR	840,00
1187802	IC-S-AC5-16 - SLAVE + SELECTOR	1.053,20



NTC-10K

Sonda de temperatura para cortina INDUSTRIAL MODULAR

COD	MOD	PVP €
1187810	Sonda temperatura bulbo NTC 10K para control IC (ND-CT-32)	34,70
1187812	Sonda temperatura pared NTC 10K para control IC (CT-ROOM)	73,20



SMU

Sistema de control mixto SMU

COD	MOD	PVP €
1030867	Sistema de control mixto SMU-12-60	1.168,20



IC-M

Armario para el control de cortinas INDUSTRIAL MODULAR, con soporte de baterías calefactoras, interconexión de cortinas y control exclusivo a través de MODBUS

COD	MOD	PVP €
1187804	IC-M-AC5-04 - MODBUS	675,75
1187806	IC-M-AC5-07 - MODBUS	728,35
1187808	IC-M-AC5-16 - MODBUS	892,95



TV1

Válvula termostática TV1-1/1

COD	MOD	PVP €
1030865	Válvula termostática TV1-1/1	341,45



KABEL

Cable de comunicación

COD	MOD	PVP €
1030868	Cable de comunicación KABEL-15M Longitud 15m	31,90
1030869	Cable de comunicación KABEL-40M Longitud 40m	82,95

ACCESORIOS CORTINAS DE AIRE



VCS4-KONZ-STE

Soporte para montaje en pared

COD	MOD	PVP €
1100149	VCS4-KONZ-STE	135,30



SH-TM-848

Temporizador con programa semanal

COD	MOD	PVP €
1030877	Temporizador con programa semanal SH-TM-848	51,70



MV3

Valvula de mezclas con servo

COD	MOD	PVP €
1100136	Válvula mezcladora con servomotor MV3	562,75



VCS4-KONZ-STR

Soporte para montaje en techo

COD	MOD	PVP €
1100150	VCS4-KONZ-STR	72,50



TER-P

Termostato de ambiente

COD	MOD	PVP €
1030878	Termostato de ambiente TER-P	46,75



ACCESORIOS INDUSTRIAL MODULAR

Accesorios para INDUSTRIAL MODULAR

COD	MOD	PVP €
1119154	VCIN1-KOT-H-STENA-0 ACCESORIO DE MONTAJE	232,95
1119155	VCIN1-KOT-H-STENA-1 ACCESORIO DE MONTAJE	163,55
1119156	VCIN1-KOT-H-STROP-0 ACCESORIO DE MONTAJE	138,80
1119157	VCIN1-KOT-H-STROP-1 ACCESORIO DE MONTAJE	99,15
1119160	VCIN1-KOT-V-PODST-0 ACCESORIO DE MONTAJE	272,60
1119161	VCIN1-KOT-V-STENA-0 ACCESORIO DE MONTAJE	49,55
1119162	VCIN1-KOT-V-STENA-1 ACCESORIO DE MONTAJE	39,70
1119163	VCIN1-KOT-V-ZEM-0 ACCESORIO DE MONTAJE	19,75
1119164	VCIN1-KOT-V-ZEM-1 ACCESORIO DE MONTAJE	14,85
1119302	VCIN1-KRAB-EL-STYKAC-25-0 CAJA CONEXIONES	323,80
1119303	VCIN1-KRAB-EL-STYKAC-25-1 CAJA CONEXIONES	355,20
1119304	VCIN1-KRAB-EL-STYKAC-40-0 CAJA CONEXIONES	584,95
1119305	VCIN1-KRAB-EL-STYKAC-40-1 CAJA CONEXIONES	565,00
1187763	EXTENSION MODBUS PARA CORTINA CONTROL BA AC (OE-M-AC3)	373,80
1187765	IND-SOP-V-AJUST-1 ACCESORIO DE MONTAJE (VCIN1-KOT-V-PODST-1)	238,90



CONTACTO PUERTAS

Contactos para puertas

COD	MOD	PVP €
1030875	Contacto para puertas DS	124,10
1030876	Contacto para puertas DK1	22,20
1187756	Contacto para puertas (DK-B-3)	48,90



KP-VCE

Cable de datos para la conexión del mando DMT con la cortina

COD	MOD	PVP €
1100145	Cable de comunicación KP-VCE-05 Longitud 5m	20,35
1100146	Cable de comunicación KP-VCE-10 Longitud 10m	22,15
1100147	Cable de comunicación KP-VCE-20 Longitud 20m	40,50
1100148	Cable de comunicación KP-VCE-30 Longitud 30m	60,90

ÍNDICE ALFABÉTICO DE REFERENCIAS

A

ACCESORIOS INDUSTRIAL MODULAR	166
ACCESORIOS PARA VENUS	164
ACE ACE/400	154
AET	146
AIRDOG	128
AIRFILTER	161
ARE	162
ARO	155

B

B	149
BA/BI	160
BAC	150
BC	160
BD	150
BE	161
BE-AC	162
BE/BI-RP	162
BI-AC	162
BIC	150
BOXPARK	146
BOXPRES PLUS	76
BOXPRES PLUS II	76
BOXSMART	77
BOXSMART EC	77
BOXSMART FLAP	77
BOXSMART II	77
BS	152
BSS	152
BTUB	149

C

C2V	144
CA	47
CA/ATEX	90
CA/LINE	14
CAAB	103
CABLE BOX	144
CAM	47
CAP/EC	163

CAS	46
CAS-L/EW	122
CAS-S	47
CAS/ATEX	89
CAS/EW	46
CASB	103
CAST	104
CB	43
CBD	29
CBD 3V	29
CBD/B	29
CBD/B/EC	121
CBD/EC	121
CBDT	66
CBP	46
CBPC	46
CBX	31
CBXC	31
CBXR	31
CBXT	32
CDXR	35
CDXRT	35
CENTRAL CO	146
CG	163
CG/FILTER-UVc	135
CG/LP-UVc	135
CGR-UVc	135
CHT	112
CHT/ATEX	93
CHT/EC	112
CI	63
CI-CO	42
CICO/LP	42
CJACUS	155
CJBD	29
CJBD/AL	30
CJBD/ALF	31
CJBD/ALS	30
CJBD/C	30
CJBD/EC	121
CJBD/EC/AL	121
CJBD/EC/ALS	121

CJBD/EC/C	121
CJBD/EC/CPC	29
CJBD/F	31
CJBD/INT	30
CJBDT	65
CJBX	32
CJBX/AL	33
CJBX/ALF	34
CJBX/ALS	33
CJBX/F	34
CJDXR	36
CJDXR/AL	37
CJDXR/ALF	39
CJDXR/ALS	38
CJFILTER	163
CJFILTER/REC	133
CJHCH	21
CJK/EC	30
CJK/FILTER/EC	129
CJLINE	71
CJLINE/EC	72
CJMD	67
CJMP	69
CJMP/AL	44
CJPF	30
CJS	66
CJSRX	71
CJSX	70
CJSXR	41
CJTCR/R	68
CJTCR/R/EW	68
CJTHT	59
CJTHT/ATEX	85
CJTHT/PLUS	58
CJTX-C	70
CJV/EW	31
CKD	72
CKDR	72
CKDR/EC	72
CL/PLUS/EC	14
CM	155
CM-SMART	145

CMA	43
CMA/ATEX	88
CMA/EC	43
CMAT	48
CMP	44
CMP-X	47
CMP/AL	44
CMP/ATEX	88
CMP/EC	44
CMP/MAR	104
CMPE	43
CMPH	96
CMPI	105
CMR	45
CMR/ATEX	89
CMR/EW	45
CMRG	104
CMRH	104
CMRS	103
CMSH	96
CMT	48
CMTS	48
COMERCIAL	141
COMPLEMENTOS VSD	145
COMPUERTAS ANTIRETORNO	161
CONTACTO PUERTAS	166
CPV	43
CPV/ATEX	88
CPV/EC	43
CRF	112
CRF/EW	112
CRF/EW/CPC	112
CRL	45
CRL/EC	45
CSXR	40
CSXRT	40
CTD	113
CVT	113
CVT/ATEX	93
CVT/EC	113

ÍNDICE ALFABÉTICO DE REFERENCIAS
E

EC CONTROL	145
ECONOMIC	141
EDD	139
EDMF	139
EDQUIET/S	139
EMPOTRABLE	141
EVM	139
EVP	139

G

GMP	146
-----	-----

H

HATCH PDS	78
HBA	100
HC	18
HC/ATEX	83
HC/EC	19
HCD	19
HCDF	83
HCH	19
HCH/ATEX	83
HCH/SEC	23
HCRE/EC	120
HCT	20
HCT/ATEX	84
HCT/EC	21
HCT/HATCH	10
HCT/IMP	22
HCT/IMP-C	21
HCT/MAR	102
HDF	83
HEP	18
HEP/EW	119
HEPT	18
HEPT/EW	119
HFW	100
HFW/EC	100
HGI	23
HGT	101

HGTX	102
HPX	23
HPX/ATEX	87
HPX/SEC	101
HRE/EC	120
HT	110
HT/ATEX	91
HT/EC	110
HTM	22
HTM/ATEX	86
HTMF	63
HTMH	110
HTMH/ATEX	91
HTMV	111
HTMV/ATEX	92
HTP	100
HTTI	111

I

IAT	144
IC-C	165
IC-M	165
IC-S	165
INDUSTRIAL MODULAR	142
INT	144
INT/ATEX	144

K

KABEL	165
KIT	160
KIT BOXPDS	78
KIT BOXPDS II	78
KIT BOXPDS SMART	78
KIT BOXPDS SMART II	78
KIT BOXPRES PLUS	76
KIT BOXSMART	77
KIT BOXSMART EC	77
KIT BOXSMART FLAP	77
KIT CAUDAL CONSTANTE	164
KIT SOBREPRESIÓN	76
KP-VCE	166

M

MCA	133
MF	133
MFE	136
MICA-LITE/W	158
MOTOR	157
MPCO	135
MS	152
MS-UPA-C	163
MS-UPA-F	163
MTP	160
MV3	166

N

NEOLINEO	14
NEOLINEO/EW	14
NEOSILENT	14
NTC-10K	165

O

OP	153
----	-----

P

P	147
P-400	147
PA	152
PDS LOBBY CONTROL	145
PERSIANA SOBREPRESIÓN	160
PF	29
PF/ATEX	88
PL	147
PORT	48
PRESSKIT	76
PS	151
PSB	151
PT	152
PT/H	153
PV	148

R

R	147
R	160
R/THT	148
RAC WIFI	163
RAI	160
RC	161
RCH	139
RD	160
REB	137
REB-HEPA	137
RECUP/EC-BS	137
RECUP/EC-H	137
REG	154
RFHD	93
RI	147
RM	144
RMC	144
RPA	148
RR	162
RT	148
RUEDAS KIT	164

S

S	155
SA	160
SC	161
SDBP/F	95
SDBP/M INOX	95
SDECB/0	95
SDECB/M	95
SDECB/MGC	95
SDECB/Z	95
SDLM/F	95
SELECTOR 3V	146
SH-TM-848	166
SI-CO2 IND	158
SI-CO2+VOC	164
SI-FUENTE DE ALIMENTACIÓN	159
SI-HUMEDAD	158
SI-HUMIDOSTATO	158

ÍNDICE ALFABÉTICO DE REFERENCIAS

SI-MF	158
SI-PIR	158
SI-PM2.5+VOC	164
SI-PRESIÓN	158
SI-PRESOSTATO	164
SI-TEMP IND	158
SI-TEMP+HUMEDAD	158
SI-VENT	162
SI-VOC+HUMEDAD	159
SM	151
SMU	165
SONDA PRESIÓN DIFERENCIAL	164
STRA1	165
STUB	162
SV	13
SV/FILTER	13
SV/FILTER-CG	129
SV/FILTER/EC	13
SV/HEPA/EC	129
SVE/PLUS	13
SVE/PLUS/EW	13
SVE/PLUS/EW/CPC	14

T

TAC	155
TAC/CL	162
TCMP	69
TCR	66
TCR/R	68
TCR/R/EW	68
TEJ	154
TER-P	166
THT	52
THT/CL	54
THT/HATCH	10
THT/IMP	62
THT/ROOF	64
THT/WALL	7
THT/WALL-F	7
TIRACANO	139
TSA	41

TSAT	41
TUB	15
TUNEL JET FAN	63
TV1	165

U

UFR	130
UFRX	131
UFRX/ALS FE	129
UFRX/ALS PCO	129
UFX	130
UNIREC	137
UPA	128
UPC/EC FE	130
UPC/EC PCO	130
UPH/EC	128
UPM/EC	128
UPM/EC FE	128
UPM/EC PCO	128
UPT	129

V

V	161
VCS4-KONZ-STE	166
VCS4-KONZ-STR	166
VENUS	137
VIS	153
VOL	155
VSD1/M	145
VSD3/A-RFT - VSD1/A-RFM	145

W

WALL/AXIAL	9
WALL/DUCT	8
WALL/FLAP	146
WALL/FREE	8

Z

ZV	165
----	-----



HEADQUARTER

Sodeca, S.L.U.
Pol. Ind. La Barricona
Carrer del Metall, 2
E-17500 Ripoll
Girona, SPAIN
Tel. +34 93 852 91 11
Fax: +34 93 852 90 42
General sales:
comercial@sodeca.com
Export sales:
ventilation@sodeca.com

PRODUCTION PLANT

Sodeca, S.L.U.
Ctra. de Berga, km 0,7
E-08580 Sant Quirze de
Besora
Barcelona, SPAIN
Tel. +34 93 852 91 11
Fax: +34 93 852 90 42
General sales:
comercial@sodeca.com
Export sales:
ventilation@sodeca.com

RED COMERCIAL ESPAÑA

Barcelona
Sr. Jesús Cuadras
Pol. Ind. La Barricona
Carrer del Metall, 2
E-17500 Ripoll
Girona, SPAIN
Tel. +34 93 852 91 11
Móvil: 639 077 346
jcuadras@sodeca.com
Provincias: Barcelona,
Tarragona, Lleida y Girona

Baleares
Sr. Miquel Àngel Morán
Móvil: 682 912 100
baleares@sodeca.com
Provincias: Baleares

Bilbao
Pitalven S.L.
Sr. Jon Garin
Pza. Jaro de Arana, 3 4º
48012 Bilbao
Tel./Fax 94 421 42 23
Móvil: 615 749 646
jgarin@sodeca.com
Provincias: Vizcaya,
Guipúzcoa, Álava,
Santander, Navarra y Rioja

Canarias
Srta. Ana Terrones
Móvil: 676 340 543
canarias@sodeca.com
Provincias: Islas Canarias

A Coruña
Sr. Ricard Fernández
Rúa a Granxa, 2B (Lorbe)
15177 Oleiros
Tel./Fax 98 162 81 96
Móvil: 615 145 104
fernandez@sodeca.com
Provincias: A Coruña,
Lugo, Ourense y
Pontevedra

Gijón
Sr. Alejandro Bernain
Tel. 93 852 91 11
Móvil: 689 804 734
asturias@sodeca.com
Provincias: Asturias y León

Madrid
Sr. José María de Bernardo
Pol.Ind. Miralcampo
Calle Aluminio, 12
19200 Azuqueca de
Henares
Tel. 91 366 70 45 /
91 366 60 45
Móvil: 670 744 420
sodecacentro@sodeca.com
Provincias: Madrid, Toledo,
Ciudad Real, Guadalajara,
Segovia, Ávila y Cuenca

Murcia
Sr. Francisco José Hurtado
Apartado de Correos 6103
30080 Murcia
Tel. 675 767 025
hurtado@sodeca.com
Provincias: Murcia,
Almería, Granada y Jaén

Sevilla
Sr. Manuel Zambrano
Pol.Ind. Los Llanos
Calle Extremadura, 169 F
41909 Salteras
Sevilla
Móvil: 606 663 814
sevilla@sodeca.com
Provincias: Sevilla, Huelva,
Cádiz, Córdoba, Málaga,
Cáceres y Badajoz

Valencia
Tacifer S.L.
Sr. Javier Talens
Timoneda, 8, 1º
46008 Valencia
Tel. 96 384 14 80
Fax 96 382 02 07
Móvil: 670 696 289
javiertalens@sodeca.com
csebastian@sodeca.com
Provincias: Valencia,
Castellón, Alicante y
Albacete

Valladolid
Sr. Andrés Brezmes
Tel. 93 852 91 11
Móvil: 679 559 099
sodecacasilla@sodeca.com
Provincias: Salamanca,
Valladolid, Palencia,
Burgos y Zamora

Zaragoza
Hernández Silbe S.L.
Srta. Silvia Hernández
Alfonso I, casa 15
50410 Cuarte de Huerva
Zaragoza
Tel. 630 263 224
Fax 97 693 74 30
sodecaragon@sodeca.com
Provincias: Huesca,
Zaragoza, Teruel y Soria



EUROPE

FINLAND
Sodeca Finland, Oy
HUITTINEN
Sales and Warehouse
Mr. Kai Yli-Sipilä
Metsälinnankatu 26
FI-32700 Huittinen
Tel. + 358 400 320 125
orders.finland@sodeca.com

HELSINKI
Smoke Control Solutions
Mr. Antti Kontkanen
Viipulantie 9C
FI-00700 Helsinki
Tel. +358 400 237 434
akontkanen@sodeca.com

HYVINKÄÄ
Industrial Applications
Mr. Jaakko Tomperi
Niinistökatu 12
FI-05800 Hyvinkää
Tel. +358 451 651 333
jtomperi@sodeca.com

ITALIA
Marelli Ventilazione, S.R.L.
Viale del Lavoro, 28
37036 San Martino B.A.
(VR), ITALY
Tel. +39 045 87 80 140
vendite@sodeca.com

PORTUGAL
Sodeca Portugal, Unip. Lda.
PORTO
Rua Veloso Salgado 1120/1138
4450-801 Leça de Palmeira
Tel. +351 229 991 100
geral@sodeca.pt

LISBOA
Pq. Emp. da Granja Pav. 29
2625-607 Vialonga
Tel. +351 219 748 491
geral@sodeca.pt

ALGARVE
Rua da Alegria, 33
8200-569 Ferreiras
Tel. +351 289 092 586
geral@sodeca.pt

UNITED KINGDOM
Sodeca Fans UK, Ltd.
Mr. Mark Newcombe
Tamworth Enterprise Centre
Philip Dix House, Corporation
Street, Tamworth, B79 7DN
UNITED KINGDOM
Tel. +44 (0) 1827 216 109
sales@sodeca.co.uk

AMERICA

CHILE
Sodeca Ventiladores, SpA.
Sra. Sofía Ormazábal
Santa Bernardita 12.005
(Esquina con Puerta Sur)
Bodegas 24 a 26,
San Bernardo, Santiago, CHILE
Tel. +56 22 840 5582
ventas.chile@sodeca.com

COLOMBIA
Sodeca Latam, S.A.S.
Sra. Luisa Stella Prieto
Calle7 No. 13 A-44
Manzana 4 Lote1, Montana
Mosquera, Cundinamarca
Bogotá, COLOMBIA
Tel. +57 1 756 4213
ventascolombia@sodeca.co

PERU
Sodeca Perú, S.A.C.
Sr. Jose Luis Jiménez
C/ Mariscal Jose Luis de
Orbegoso 331. Urb. El pino.
15022, San Luis. Lima, PERÚ
Tel. +51 1 326 24 24
Cel. +51 994671594
comercial@sodeca.pe



HEADQUARTER

Sodeca, S.L.U.
Pol. Ind. La Barricona
Carrer del Metall, 2
E-17500 Ripoll
Girona, SPAIN
Tel. +34 93 852 91 11
Fax: +34 93 852 90 42
General sales: comercial@sodeca.com
Export sales: ventilation@sodeca.com

PRODUCTION PLANT

Sodeca, S.L.U.
Ctra. de Berga, km 0,7
E-08580 Sant Quirze de Besora
Barcelona, SPAIN
Tel. +34 93 852 91 11
Fax: +34 93 852 90 42
General sales: comercial@sodeca.com
Export sales: ventilation@sodeca.com



www.sodeca.com

